

(First publication March 19, 1936.)  
**NOTICE**  
 Notice is hereby given that the Board of Educational Lands and Funds or its authorized representative will offer for lease at public auction on the 17th day of April, 1936, at 10 o'clock A. M., at the office of the county treasurer of Holt county, in O'Neill, Nebraska, educational lands within Holt county, upon which the contract of sale or lease has been forfeited or canceled. At the same time and place, all movable improvements on such lands will be sold at public auction. Said public auction is to

**MISCELLANEOUS**  
 [X] GREEN for Lieutenant Governor. 44tf  
 YOUR big bargain! OMAHA BEE-NEWS, 3 months, daily and Sunday, by mail on rural routes in Nebraska and Iowa, and McCall's Magazine, Hunting & Fishing, and Country Home, one year each, only \$2.10. 41tf

**PLEASE READ THIS!** The writer has had unusual experience in the Lindberg and Hauptman case, gaining a clear insight into the same. Will go anywhere to lecture for free will offering and transportation. A surprise awaits you.—R. J. Hatch, O'Neill, Nebr. 41tf

**SALESMEN WANTED**  
 MEN WANTED for Ralwleigh Routes of 800 families in O'Neill. Reliable hustler should start earning \$25 weekly and increase rapidly. Write today, Rawleigh, Dept. NBC-252-S, Freeport, Ill. 42-5p

**FOR SALE**  
 FOUR small houses, priced right.—Mattie Soukup. 46tf  
 SEED corn; also baled hay. Have 3 farms for rent.—R. H. Parker. 45tf

**PART Shetland pony, 2-years-old, broke and gentle.—Walter Sire, Inman, Nebr. 46-2p**  
 R. C. R. E. Reds hatching eggs.—Mrs. Frank Pribil, Jr., O'Neill. Phone 3-F210. 46-6p

**REGISTERED Hereford Bulls.** A few good yearling calves.—W. G. Sire, Inman, Nebr. 46-4p  
 TWELVE room building, now located on new postoffice site. Must be moved.—W. G. Beha. 45tf

**BABY CHICKS from purebred free range flocks.** Custom Hatching. Order early.—Atkinson Hatchery. 37tf  
 USED Farm Machinery for sale: One slightly used Stewart sheep shearing machine with grinder; 1 Farmall tractor; 1 McDoug 15-30 tractor; horse and tractor plows, cultivators, grain binders; one 4-row lister cultivator; also some horse and tractor mowers, etc.—F. M. Keating & Sons, Atkinson. 45-4

**Bankers Life Ins. Co. of Nebraska**  
 Leads the World in Insurance written in its own state.  
 IVAN C. PRUSS, Agent  
 O'Neill, Nebraska  
 Successor to Robert J. Marsh

**TRAVEL BY BUS via**  
 Grand Island-O'Neill Stages  
 Lv. 8:00 O'Neill Ar. 8:45  
 Ar. 12:15 Grand Island Lv. 4:15  
 Service thru to Hastings, Lincoln, Kearney, North Platte, Denver, Salt Lake, Boise, Portland, Los Angeles and San Francisco.  
 For information call  
**GOLDEN HOTEL**  
 Phone 35 We Carry Express

**HOME LOANS FARM LOANS RANCH LOANS**  
 I Am Now Making Loans  
**JOHN L. QUIG**

**Dr. J. L. SHERBAHN**  
 Chiropractor  
 Phone 147  
 Half Block South of the Ford Garage—West Side of Street

**Diamond—Watches—Jewelry**  
 Expert Watch Repairing  
**O. M. Herre—Jeweler**  
 In Reardon Drug Store

**W. F. FINLEY, M. D.**  
 Phone, Office 28  
 O'Neill :: Nebraska

**DR. J. P. BROWN**  
 Office Phone 77  
 Complete X-Ray Equipment  
 Glasses Correctly Fitted  
 Residence Phone 223

be held open one hour. The right to redeem the within described lands ceases to exist upon the completion of this advertisement.  
 SE¼—SE¼SW¼, 16-25-9  
**LEO N. SWANSON,**  
 Commissioner of Public Lands and Buildings.  
 44-4

(First publication March 19, 1936.)  
**NOTICE FOR PETITION FOR ADMINISTRATION**  
 Estate No. 2532  
 In the County Court of Holt county, Nebraska, March 13, 1936. In the Matter of the Estate of Angeline Chapman, Deceased.  
 Notice is hereby given to all persons interested in said estate that a petition has been filed in said Court for the appointment of Lawrence Chapman as Administrator of said estate, and will be heard April 10, 1936 at 10 o'clock A. M., at the County Court Room in O'Neill, Nebraska.  
**C. J. MALONE,**  
 County Judge.  
 (County Court Seal) 44-3  
 Emmet A. Harmon, Attorney

(First publication March 19, 1936.)  
**NOTICE TO CONTRACTORS**  
 Notice is hereby given that the County of Holt, O'Neill, Nebraska, will receive separate bids; First, for the General Construction; Second, for the Heating, Ventilating and Plumbing; Third, for the Electric Wiring, etc., for the New Court House and Jail Building for Holt county, O'Neill, Nebraska, to be located on Court House Site, in accordance with drawings and specifications prepared by John Latenser & Sons, Inc., Architects, 466 Saunders-Kennedy building, Omaha, Nebraska, these plans being on file in the office of the County Clerk, O'Neill, Nebraska.  
 Bids will be addressed to the undersigned, enclosed and sealed in properly endorsed envelope and filed with him not later than 1:30 P. M. Thursday, April 9, 1936.  
 A certified check payable to the Architects for \$25.00 must accompany all applications for drawings as a guarantee that bids will be submitted on same and drawings and specifications returned to the Architects. All bids must be submitted on blank proposals which will be furnished by the Architects.  
 Each bidder on General Construction must submit with his proposal a certified check in the amount of 5 per cent of the amount of his bid, as a guarantee of good faith and that the bidder will enter into contract for the sum named in his bid, same to be drawn in favor of County of Holt, Nebraska. No bidder may withdraw his bid for a period of thirty days after the date set for the opening thereof.  
 The Contractor will be required to furnish a performance bond in the amount equal to 100 per cent of the contract price except that no bond is required for contracts for material only.  
 The work is to be performed in accordance with the requirements of the Emergency Relief Appropriation Act of 1935 and under the regulations of the Federal Emergency Administration of Public Works. Attention is called to the fact that not less than the minimum wage rates prescribed in above regulations must be paid on this project.  
 The County of Holt, Nebraska, reserves the right to reject any and all bids and waive irregularities in the bids should it be deemed in the interest of the county to do so.  
**JOHN C. GALLAGHER,**  
 County Clerk, Holt County, O'Neill, Nebraska.  
 44-3

(First publication March 26, 1936.)  
**NOTICE TO CREDITORS**  
 Estate No. 2526  
 In the County Court of Holt county, Nebraska, March 19, 1936. In the matter of the Estate of George Geary, Deceased.  
 CREDITORS of said estate are hereby notified that the time limited for presenting claims against said estate is July 16, 1936, and for the payment of debts is March 19, 1937, and that on April 16, 1936, and on July 17, 1936, at 10 o'clock A. M., each day, I will be at the County Court Room in said County to receive, examine, hear, allow or adjust all claims and objections duly filed.  
**C. J. MALONE,**  
 County Judge.  
 (County Court Seal) 45-3  
 Julius D. Cronin, Attorney

(First publication March 26, 1936.)  
**SALE BY SPECIAL MASTER IN CHANCERY UNDER DECREE**  
**DOUGLAS CONES, SPECIAL MASTER IN CHANCERY**  
 Public notice is hereby given that by virtue of an order of sale issued out of the District Court of the United States, for the District of Nebraska, Norfolk Division, and in pursuance of the decree of said Court rendered at the September 1934 term of said Court, to-wit: on the 17th day of June, 1935, in an action therein pending, numbered 277 Equity, wherein the Penn Mutual Life Insurance Company is plaintiff, and Silas A. Schlotman, et al., are defendants, I, Douglas Cones, as Special Master in Chancery of said Court, by virtue of the authority in me vested as such Special Master in Chancery under the decree and order of sale issued to me as Special Master in Chancery, will, on the 25th day of April, 1936, at 11 o'clock in the forenoon, at the front door of the County Court House in O'Neill, Nebraska, the County Seat of Holt county, Nebraska, at the usual place where Sheriff's sales of land are made in said County, sell at public auction to the highest bidder for cash, the following described property, to-wit:  
 The Southeast Quarter (SE¼)

of Section numbered Twenty-three (23), Township numbered Twenty-seven (27), North, Range numbered Nine (9), West of the 6th P. M., containing 160 acres, more or less, according to Government Survey, situate in Holt county, Nebraska, to satisfy said decree, interest and costs.  
**DOUGLAS CONES,**  
 Special Master in Chancery of the United States District Court for the District of Nebraska, Norfolk Division.  
 45-3

**NOTICE OF HEARING ON APPLICATION FOR LICENSE TO SELL AT RETAIL BEER BY DRINK**  
 Notice is hereby given that on the 18th day of March, 1936, J. P. Harte, whose address is Inman, Nebraska, filed his application with the City Clerk of Inman, for an On and Off Sale Beer License on the following described premises to-wit:  
 Lot 6, Block 2, Inman Nebraska.  
 Hearing will be had on said application by the Board of Trustees of Inman, Nebraska, on April 6th, 1936, at 8 o'clock P. M., at the Inman Telephone Co. office in Inman, Nebraska, at which time the Board of Trustees shall receive competent evidence for and against granting said license.  
 Dated this 31st day of March, 1936.  
**I. L. WATSON,**  
 City Clerk.  
 46-1

**NOTICE OF HEARING ON APPLICATION FOR LICENSE TO SELL AT RETAIL BEER BY DRINK**  
 Notice is hereby given that on the 23rd day of March, 1936, M. J. Enright, whose address is O'Neill, Nebraska, filed his application with the City Clerk of O'Neill, Nebraska, for an Off and On Sale Beer License, on the following described premises, to-wit:  
 Lot 30, Block 21, Original Town of O'Neill, Nebraska, 4th street. Size of room 20x50.  
 Hearing will be held on said application by the Mayor and City Council of O'Neill, Nebraska on the 8th day of April, 1936, at Seventy-third o'clock, P. M., at the Council Room of the City of O'Neill, Nebraska, situated in the Nebraska State Bank building, at which time the Mayor and Council shall receive competent evidence for and against granting said license.  
 Dated this 30th day of March, 1936.  
**C. W. PORTER,**  
 City Clerk.  
 46-1

**THE NEBRASKA SCENE**  
 (Continued from page 5.)  
 and 1934, due no doubt to the two years severe drouth. The drouth caused a shortage in poultry feeds. The poultry and egg income in Nebraska comes in, not once a year but throut the year in the form of dividends, paying the living costs and necessary bills for living expenses; paying taxes, fuel for the car, clothing for the children, and in fact, forms a most vital source of Nebraska's farm income. By cooperating with state and federal authorities and paying closer attention to grading, Nebraska poultry and egg producers can cut a sizeable swath in the loss incurred thru marketing inferior products. Hatcheries are a big help in this direction.

No use to breathe a sigh of relief when March is gone, in the belief that the windiest month of the year is over. Statistics for Nebraska show that April is the windiest month of the year in this state while May and November often experience a greater movement of wind than the popularly-termed kite flying and blustery month of March.  
 Experiments covering a ten-year period by the U. S. government weather bureau at Lincoln show that April is the windiest month of the year in Nebraska. August has the least wind. Experiments were conducted at North Platte, Omaha, Lincoln, Sioux City and Valentine. The April high and the August low of wind movement was prevalent thruout the experiment.  
 Incidentally, January is the coldest month of the year, vying with February and December for the dubious honors. June, September and October are about tied as the months of most sunshine in Nebraska, while July holds the record as hottest.

Hugh H. Drake, chairman of the state railway commission, has worked out a transportation plan which includes live-and-let-live policies for both railroads and truck lines. Rates should be adjusted, he said, so that the general field of trucking would be limited to between 150 and 200 miles. Railroads cannot compete with trucks in 25 mile and 50 mile hauls, he declared, no matter how hard they try.  
 One of the most pertinent plans applied to Nebraska by the Roosevelt administration is about to have its acid test near Omaha. This federal farmstead project which, on a larger scale, corresponds to six other resettlement projects in the state, will give so-called stranded farm families a chance to rehabili-

tate themselves on small acreages ranging from 7 to 10 acres.  
 Altho the resettlement projects are offered as a solution to America's farm problem, informed economists say that this feature of the new deal is merely an idle jesture. No figures have been compiled to prove the new deal's case as yet.  
 An amendment to the constitution is about to be proposed to prohibit use of gasoline tax funds for non-highway purposes. The amendment will be framed so as not to disturb the 1c per gallon gas tax to provide social security funds it is stated.  
 A lot of fellows who woo some girl for two or three years and finally marry her, find out that while they may have been engaged in the pursuit of happiness they didn't catch it after all.  
**STEFAN**  
 (Continued from page 4.)  
 senate amendment will be discussed when the bill comes up for final passage in the house. The bill is being held up in the committee on education in the house because some members feel that an increase from three to twelve million dollars is too much for this work.  
 Calves liver costs 69c a pound here. Pork chops are selling for 50c a pound. The price of food in Washington is high. Many grocery stores here keep open until midnight. They sell meats and groceries of all kinds in these stores and besides that they set aside half of their stores for the sale of liquors, wines and whiskies of every description. One clerk tells us they make most of their money in these stores from liquor sales. This town has more liquor stores than any other town it's size.  
**BRIEFLY STATED**  
 Harry Bowen is recovering from a light attack of the influenza at his home here.  
 Judge Robert R. Dickson and Reporter Ted McElhaney were held in court in Butte last Saturday.  
 H. R. Allen, one of the prosperous farmers living northwest of Page, was a pleasant caller at this office last Tuesday.  
 Willard Lashmett and Miss Lillian Beck, both of Newport, were

of the old timers here as Miss Dolores Mullen.  
 Charles W. Gurney and Miss Ruth Jordan, both of Rose, Rock county, were granted a marriage in county court last Saturday and were then united in the holy bonds of wedlock by County Judge Malone.  
 Mr. and Mrs. Dan Shoes, farmers near Inman, and three children, transacted business here Saturday and visited at the home of Mr. and Mrs. Charles Sanford.  
 Mr. and Mrs. Ira Moss, Mr. and Mrs. H. J. Hammond and Mr. and Mrs. P. B. Harty drove down to Sioux City last Tuesday morning, returning home that evening.  
 Judge Dickson and Reporter McElhaney drove to Basset last Monday morning where they held the annual spring term of district court, completing their labors Tuesday night and returning home Wednesday morning.  
 John and Bernard Sullivan, of Laramie, Wyo., who had been visiting in the city for a week with their cousins, Cletus and Helen Sullivan, and with other relatives in the country, returned to their Wyoming home last Saturday.  
 Leo Mullen went down to Fremont Tuesday morning to attend the funeral of his brother-in-law, Charles Patton, who passed away in that city on Monday afternoon. Mrs. Patton will be remembered by

granted a marriage license in county court last Saturday.  
 Mrs. J. P. Brown and Mrs. Ed M. Gallagher left Monday morning for a short visit with friends in Omaha.  
 George Farnam, Jr., one of Brown county's leading lawyers, and Albert Kurpjuweit, both of Ainsworth, were in the city on business today.  
 Frank J. Jentzen, of York, arrived in the city last week and has accepted a position with Dean Streeter in the Classic barber and beauty shop.  
 Mr. and Mrs. Bernard Matthews and daughter, Madge, came up from Norfolk last Saturday night and visited relatives and friends in this city over Sunday.  
 Mr. and Mrs. Peter Morgan, Mrs. F. J. Dishner and Mrs. Max Golden made a business trip to Sioux City last Tuesday morning, returning home that evening.  
 Thomas Newhouse and Chet Fees, both of Chambers, have purchased airplanes and are now taking lessons in flying. They have established an airport near that city and it will probably be only a few years until Chambers will be recognized as the aviation center of this section of the state.

the old timers here as Miss Dolores Mullen.  
 Charles W. Gurney and Miss Ruth Jordan, both of Rose, Rock county, were granted a marriage in county court last Saturday and were then united in the holy bonds of wedlock by County Judge Malone.  
 Mr. and Mrs. Dan Shoes, farmers near Inman, and three children, transacted business here Saturday and visited at the home of Mr. and Mrs. Charles Sanford.  
 Mr. and Mrs. Ira Moss, Mr. and Mrs. H. J. Hammond and Mr. and Mrs. P. B. Harty drove down to Sioux City last Tuesday morning, returning home that evening.  
 Judge Dickson and Reporter McElhaney drove to Basset last Monday morning where they held the annual spring term of district court, completing their labors Tuesday night and returning home Wednesday morning.  
 John and Bernard Sullivan, of Laramie, Wyo., who had been visiting in the city for a week with their cousins, Cletus and Helen Sullivan, and with other relatives in the country, returned to their Wyoming home last Saturday.  
 Leo Mullen went down to Fremont Tuesday morning to attend the funeral of his brother-in-law, Charles Patton, who passed away in that city on Monday afternoon. Mrs. Patton will be remembered by

**ONION SETS** 2 Quarts 15c  
**ONION PLANTS** Bunches of 50 each 15c  
 2 for  
**Early Ohio Seed or Table POTATOES** 100-Lb. Bag \$1.65  
 15-Lb. Peck 30c  
**IDAHO RUSSETS** 100-Lb. Bag \$1.85  
 15-Lb. Peck 35c

**We Have a Nice Line of Fresh Vegetables for the Week End**  
**BARNHART'S MARKET**  
 Phone 144-W. We Deliver Relief Orders Filled

**CLIP THE COUPON**  
**CAMELS**  
 WITH COUPON 10c  
 NO COUPON—NO CAMELS

**McKESSON'S ANTACID POWDER**  
 CAN 50c  
 quickly relieves sour stomach due to acid, and is the ideal treatment for ulcers

**MINERAL OIL**  
 FULL QUART 79c  
 A Heavy mineral oil at a Light price!

**CALOX TOOTH POWDER**  
 50c Value 25c  
 Just 25c will make the Halitosis microbe stay clear of you. Avoid Halitosis (Unpleasant breath)!

**Pure Rubbing ALCOHOL**  
 PINT 39c  
 An invigorating body rub. Try a bottle today!

**SHAVING LOTION**  
 SPECIAL 39c  
 Quickly clears blemishes and spots on the face!

**PURSANG**  
 PER BOTTLE \$1  
 Regardless of your present trouble, Pursang will build up your resistance.

**CLIP THE COUPON**  
**Genuine Kotex**  
 25c Value 16c  
 Clip the Coupon

**McKESSON'S SPECIALS!**  
 FOR Friday, Saturday and Sunday AT **BECKMAN'S**

**FREE!**  
 1 Pound of **BON BON CANDY**  
 With Each Purchase of **HALIBUT OIL CAPSULES**  
**FREE! FREE!**

**CLIP THE COUPON**  
 This Coupon and Only 21c Buys 400 Sheets **KLEENEX** Regular 30c Value!  
 We Must Have the Coupon!

**CLIP THE COUPON**  
 This Coupon and Only 21c Buys 400 Sheets **KLEENEX** Regular 30c Value!  
 We Must Have the Coupon!

**CLIP THE COUPON**  
 This Coupon and Only 21c Buys 400 Sheets **KLEENEX** Regular 30c Value!  
 We Must Have the Coupon!

**CLIP THE COUPON**  
 This Coupon and Only 21c Buys 400 Sheets **KLEENEX** Regular 30c Value!  
 We Must Have the Coupon!

**CLIP THE COUPON**  
 This Coupon and Only 21c Buys 400 Sheets **KLEENEX** Regular 30c Value!  
 We Must Have the Coupon!

**CLIP THE COUPON**  
 This Coupon and Only 21c Buys 400 Sheets **KLEENEX** Regular 30c Value!  
 We Must Have the Coupon!

**CLIP THE COUPON**  
 This Coupon and Only 21c Buys 400 Sheets **KLEENEX** Regular 30c Value!  
 We Must Have the Coupon!

**CLIP THE COUPON**  
 This Coupon and Only 21c Buys 400 Sheets **KLEENEX** Regular 30c Value!  
 We Must Have the Coupon!

**CLIP THE COUPON**  
 This Coupon and Only 21c Buys 400 Sheets **KLEENEX** Regular 30c Value!  
 We Must Have the Coupon!

**CLIP THE COUPON**  
 This Coupon and Only 21c Buys 400 Sheets **KLEENEX** Regular 30c Value!  
 We Must Have the Coupon!

**CLIP THE COUPON**  
 This Coupon and Only 21c Buys 400 Sheets **KLEENEX** Regular 30c Value!  
 We Must Have the Coupon!

**CLIP THE COUPON**  
 This Coupon and Only 21c Buys 400 Sheets **KLEENEX** Regular 30c Value!  
 We Must Have the Coupon!

**CLIP THE COUPON**  
 This Coupon and Only 21c Buys 400 Sheets **KLEENEX** Regular 30c Value!  
 We Must Have the Coupon!

**CLIP THE COUPON**  
 This Coupon and Only 21c Buys 400 Sheets **KLEENEX** Regular 30c Value!  
 We Must Have the Coupon!

**CLIP THE COUPON**  
 This Coupon and Only 21c Buys 400 Sheets **KLEENEX** Regular 30c Value!  
 We Must Have the Coupon!

**CLIP THE COUPON**  
 This Coupon and Only 21c Buys 400 Sheets **KLEENEX** Regular 30c Value!  
 We Must Have the Coupon!

**CLIP THE COUPON**  
 This Coupon and Only 21c Buys 400 Sheets **KLEENEX** Regular 30c Value!  
 We Must Have the Coupon!

**CLIP THE COUPON**  
 This Coupon and Only 21c Buys 400 Sheets **KLEENEX** Regular 30c Value!  
 We Must Have the Coupon!

**CLIP THE COUPON**  
 This Coupon and Only 21c Buys 400 Sheets **KLEENEX** Regular 30c Value!  
 We Must Have the Coupon!

**CLIP THE COUPON**  
 This Coupon and Only 21c Buys 400 Sheets **KLEENEX** Regular 30c Value!  
 We Must Have the Coupon!

**CLIP THE COUPON**  
 This Coupon and Only 21c Buys 400 Sheets **KLEENEX** Regular 30c Value!  
 We Must Have the Coupon!

**CLIP THE COUPON**  
 This Coupon and Only 21c Buys 400 Sheets **KLEENEX** Regular 30c Value!  
 We Must Have the Coupon!

**CLIP THE COUPON**  
 This Coupon and Only 21c Buys 400 Sheets **KLEENEX** Regular 30c Value!  
 We Must Have the Coupon!

**CLIP THE COUPON**  
 This Coupon and Only 21c Buys 400 Sheets **KLEENEX** Regular 30c Value!  
 We Must Have the Coupon!

**CLIP THE COUPON**  
 This Coupon and Only 21c Buys 400 Sheets **KLEENEX** Regular 30c Value!  
 We Must Have the Coupon!

**CLIP THE COUPON**  
 This Coupon and Only 21c Buys 400 Sheets **KLEENEX** Regular 30c Value!  
 We Must Have the Coupon!

**CLIP THE COUPON**  
 This Coupon and Only 21c Buys 400 Sheets **KLEENEX** Regular 30c Value!  
 We Must Have the Coupon!

**CLIP THE COUPON**  
 This Coupon and Only 21c Buys 400 Sheets **KLEENEX** Regular 30c Value!  
 We Must Have the Coupon!

**CLIP THE COUPON**  
 This Coupon and Only 21c Buys 400 Sheets **KLEENEX** Regular 30c Value!  
 We Must Have the Coupon!

**CLIP THE COUPON**  
 This Coupon and Only 21c Buys 400 Sheets **KLEENEX** Regular 30c Value!  
 We Must Have the Coupon!

**CLIP THE COUPON**  
 This Coupon and Only 21c Buys 400 Sheets **KLEENEX** Regular 30c Value!  
 We Must Have the Coupon!

**CLIP THE COUPON**  
 This Coupon and Only 21c Buys 400 Sheets **KLEENEX** Regular 30c Value!  
 We Must Have the Coupon!

**CLIP THE COUPON**  
 This Coupon and Only 21c Buys 400 Sheets **KLEENEX** Regular 30c Value!  
 We Must Have the Coupon!

**CLIP THE COUPON**  
 This Coupon and Only 21c Buys 400 Sheets **KLEENEX** Regular 30c Value!  
 We Must Have the Coupon!

**CLIP THE COUPON**  
 This Coupon and Only 21c Buys 400 Sheets **KLEENEX** Regular 30c Value!  
 We Must Have the Coupon!

**CLIP THE COUPON**  
 This Coupon and Only 21c Buys 400 Sheets **KLEENEX** Regular 30c Value!  
 We Must Have the Coupon!

**CLIP THE COUPON**  
 This Coupon and Only 21c Buys 400 Sheets **KLEENEX** Regular 30c Value!  
 We Must Have the Coupon!

**CLIP THE COUPON**  
 This Coupon and Only 21c Buys 400 Sheets **KLEENEX** Regular 30c Value!  
 We Must Have the Coupon!

**CLIP THE COUPON**  
 This Coupon and Only 21c Buys 400 Sheets **KLEENEX** Regular 30c Value!  
 We Must Have the Coupon!

**CLIP THE COUPON**  
 This Coupon and Only 21c Buys 400 Sheets **KLEENEX** Regular 30c Value!  
 We Must Have the Coupon!

**CLIP THE COUPON**  
 This Coupon and Only 21c Buys 400 Sheets **KLEENEX** Regular 30c Value!  
 We Must Have the Coupon!

**CLIP THE COUPON**  
 This Coupon and Only 21c Buys 400 Sheets **KLEENEX** Regular 30c Value!  
 We Must Have the Coupon!

**CLIP THE COUPON**  
 This Coupon and Only 21c Buys 400 Sheets **KLEENEX** Regular 30c Value!  
 We Must Have the Coupon!

**CLIP THE COUPON**  
 This Coupon and Only 21c Buys 400 Sheets **KLEENEX** Regular 30c Value!  
 We Must Have the Coupon!

**CLIP THE COUPON**  
 This Coupon and Only 21c Buys 400 Sheets **KLEENEX** Regular 30c Value!  
 We Must Have the Coupon!

**CLIP THE COUPON**  
 This Coupon and Only 21c Buys 400 Sheets **KLEENEX** Regular 30c Value!  
 We Must Have the Coupon!

**DANCE**  
 AT  
**K. C. Hall, O'Neill**  
 SATURDAY EVENING  
**April 4**  
 at 9:00 p. m.  
**GOOD MUSIC**

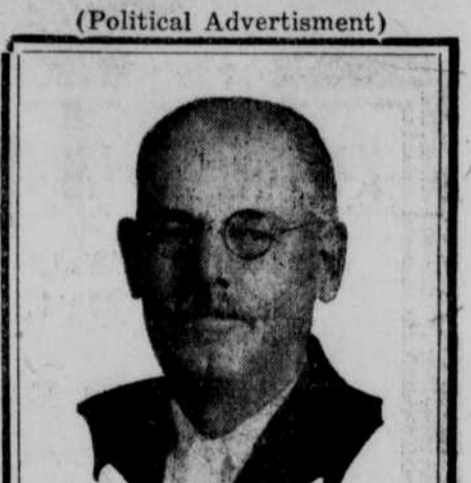

**L. G. Gillespie**  
 Candidate for the Legislature  
 I am a candidate for the Unicameral Legislature on the non-political ballot from the 28th district, comprising Holt, Rock, Boyd and Keya Paha counties. If nominated and elected, it will be my purpose to voice the wishes of my constituents, as I endeavored to do as a House member from Holt county in the 1935 session.  
 Your vote and support at the primary April 14, will be appreciated.

**CLIP THE COUPON**  
 This Coupon and Only 9c Buys A 15c can of **PRINCE ALBERT** Limit 2 Cans  
**No Coupon—No P. A.**

**FREE!**  
 1 Pound of **BON BON CANDY**  
 With Each Purchase of **HALIBUT OIL CAPSULES**  
**FREE! FREE!**

**SHAVING CREAM**  
**2 BIG TUBES 37c**

**CLIP THE COUPON**  
 This Coupon and Only 21c Buys 400 Sheets **KLEENEX** Regular 30c Value!  
 We Must Have the Coupon!