

## Giant Washtubs of Grand Coulee Project

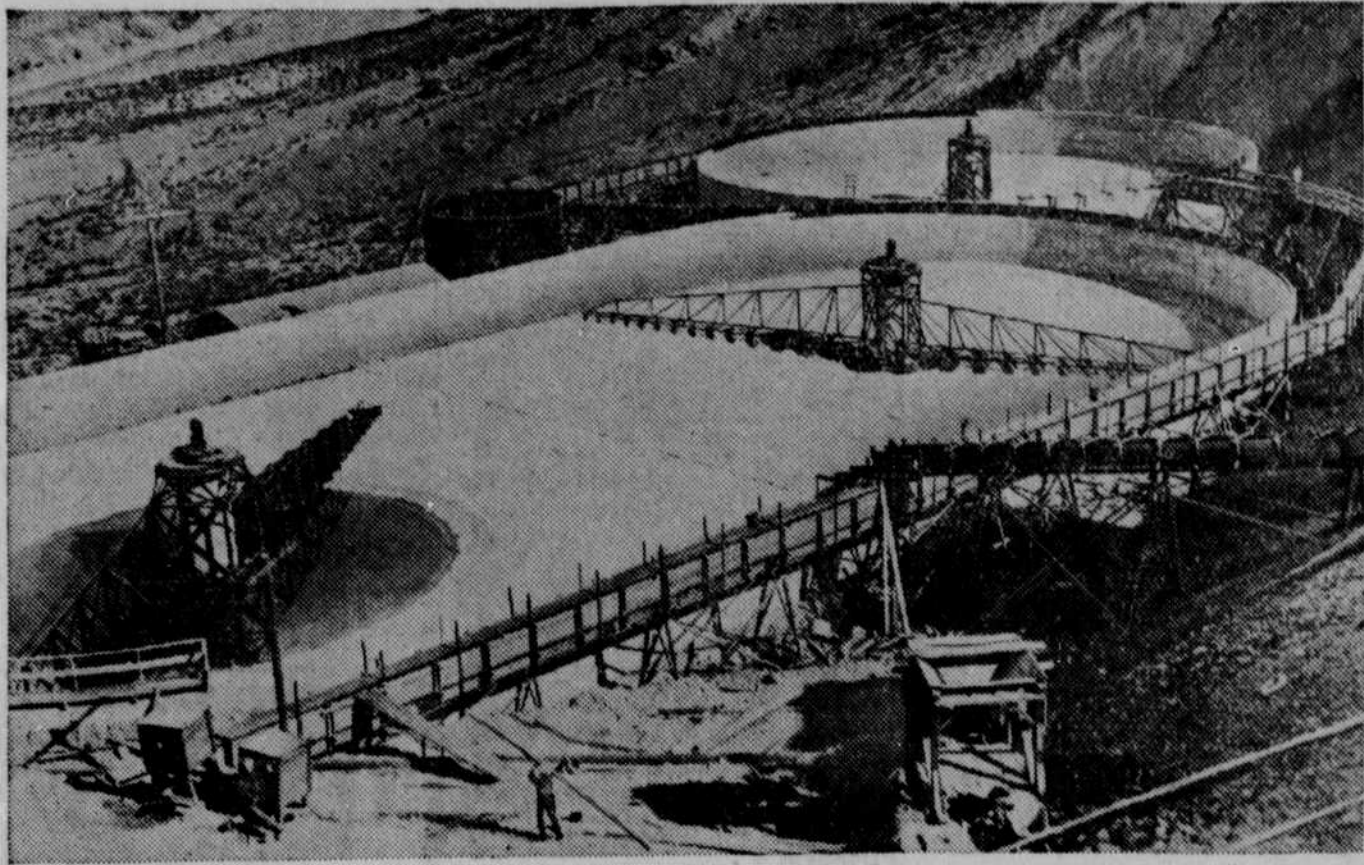

These are the clarifiers, or settling tanks, large concrete pools that are part of the gravel washing system at Grand Coulee, Wash., where work was being rushed so that the pouring of the concrete for the dam project could be started in November.

## Scenes and Persons in the Current News



1—Communists in Mexico City tearing the Nazi swastika flag from its mast at the German consulate. 2—Castle in Gondar, Ethiopia, capital of Amhara province, where heavy concentration of Ethiopian troops was reported ready to check the Italian advance. 3—Ethiopian natives sending out messages over the country by means of the war drums.

### Second Grange? They Say That About Joe

Joe Williams, sensational sophomore halfback on Ohio State's team, is a triple threat player. He is a

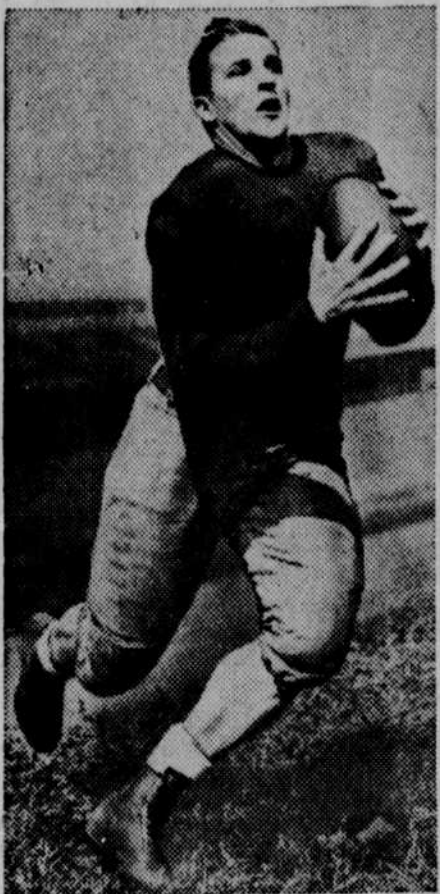

fast and elusive ball carrier and also excels on defense. The Columbus gridiron flash is hailed as a second "Red" Grange. His fast, twisting dashes for long gains are reminiscent of the redhead.

The 85-7 score by which Ohio State beat Drake was the most lopsided count run up by a Big Ten eleven in 15 years.

### Dangerous Climbing on Mt. Shuksan

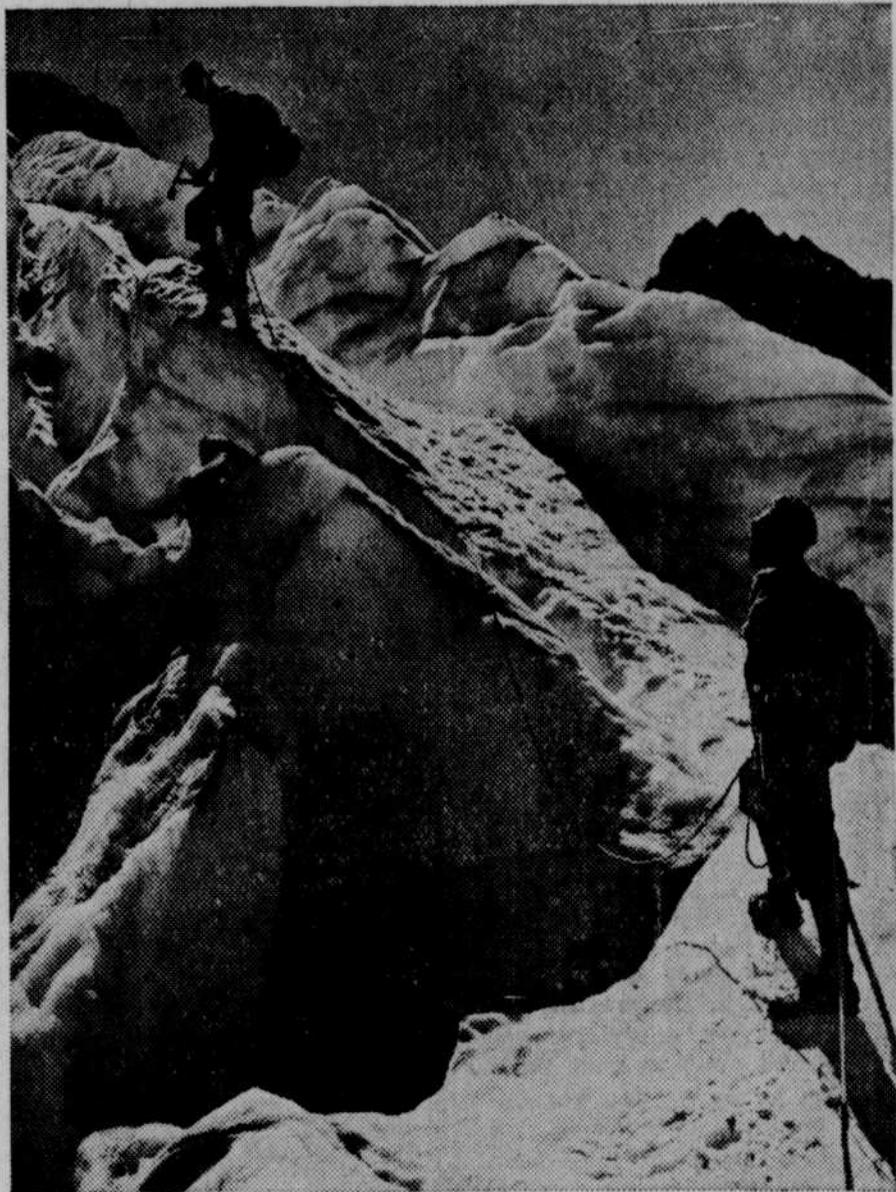

Two death-defying climbers of Seattle are seen zig-zagging their way among the crevices of the upper glaciers of the peak of Mt. Shuksan in the Mt. Baker region. Ben Thompson, at the top, and Orvil Borgerson, are tuning up for the winter sports.

### Navy Launches New 1,500-Ton Destroyer

The Flusser, one of the navy's 16 new 1,500-ton destroyers, is shown

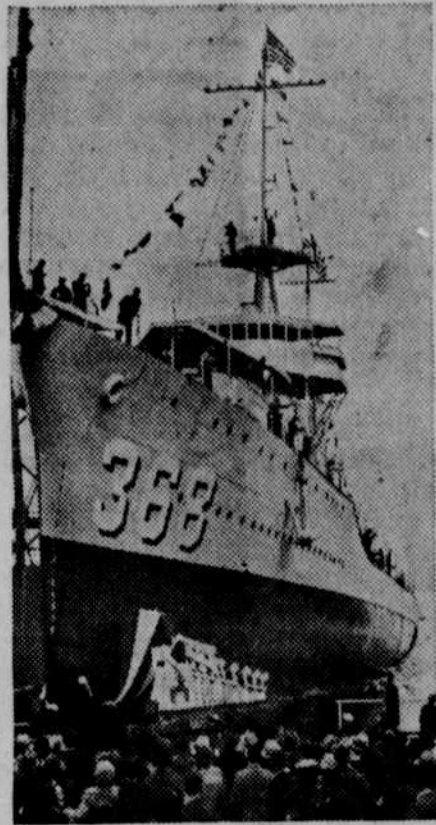

here sliding down the ways after being launched at Kearney, N. J.

### Cuba Honors Admiral Grayson



Dr. Domingo Romey y Jamle (left), president of the Cuban Red Cross, presenting a Cuban Red Cross decoration to Admiral Cary T. Grayson, head of the American Red Cross, at his office in Washington.

### Double Diesel Locomotive for "The Chief"

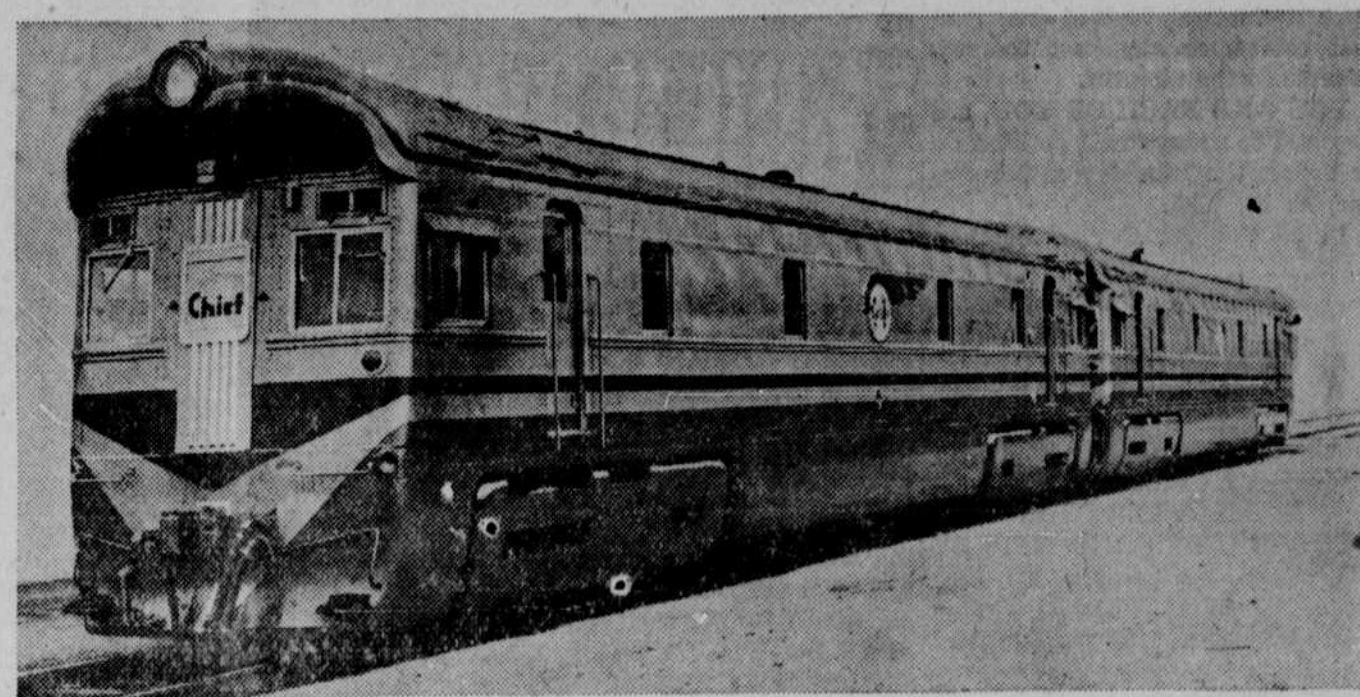

This giant Diesel locomotive built for the Santa Fe railway on tests pulled the road's fier, "The Chief," fast enough to warrant the expectation that the time of that train between Chicago and Los Angeles could be reduced by 12 hours. The engine consists of two identical units which can be operated singly or coupled together. It has an operator's cab and control station at each end. Motive power of each unit is supplied by two V-type, 12-cylinder, high-compression, two-cycle oil engines. The two units provide a total of 3,600 horsepower. It attained a speed of 111 miles an hour.

### Holy Place Captured by Italians

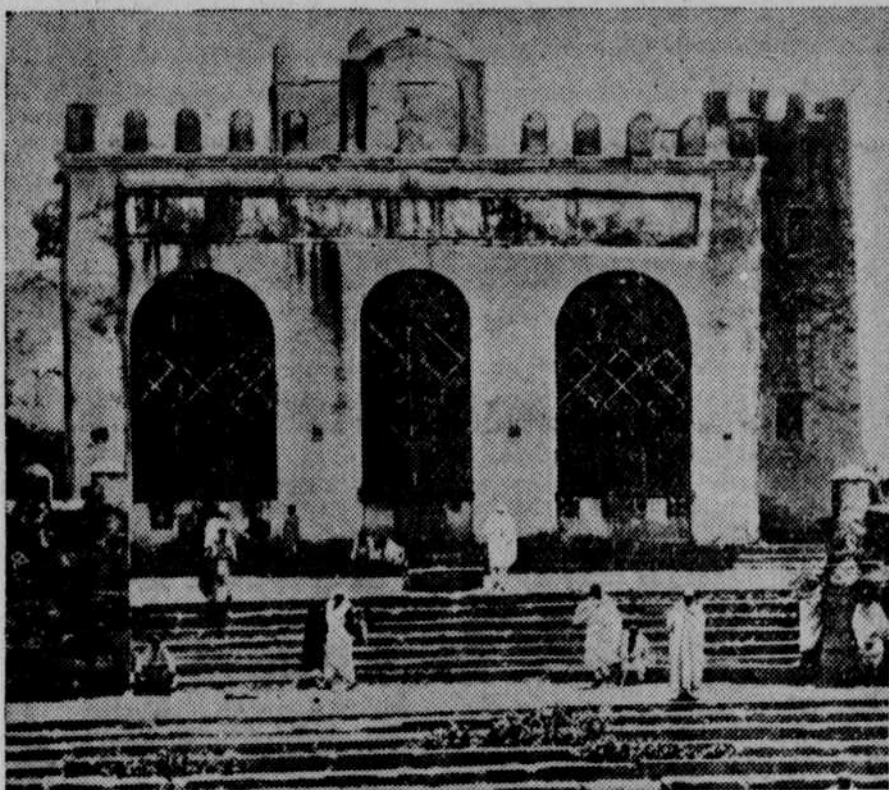

View of the Basilica, one of the largest churches in Aksum, the holy city of Ethiopia, which was occupied by the invading Italians.

### Winner of Indian Baby Show and Her Mother

Winnie Johnson, fourteen months old, shown here riding on the back



of her mother in typical Cherokee fashion, was judged the grand champion of the Cherokee baby show held recently at Cherokee, N. C.

### Germany Is Producing Good Submarines

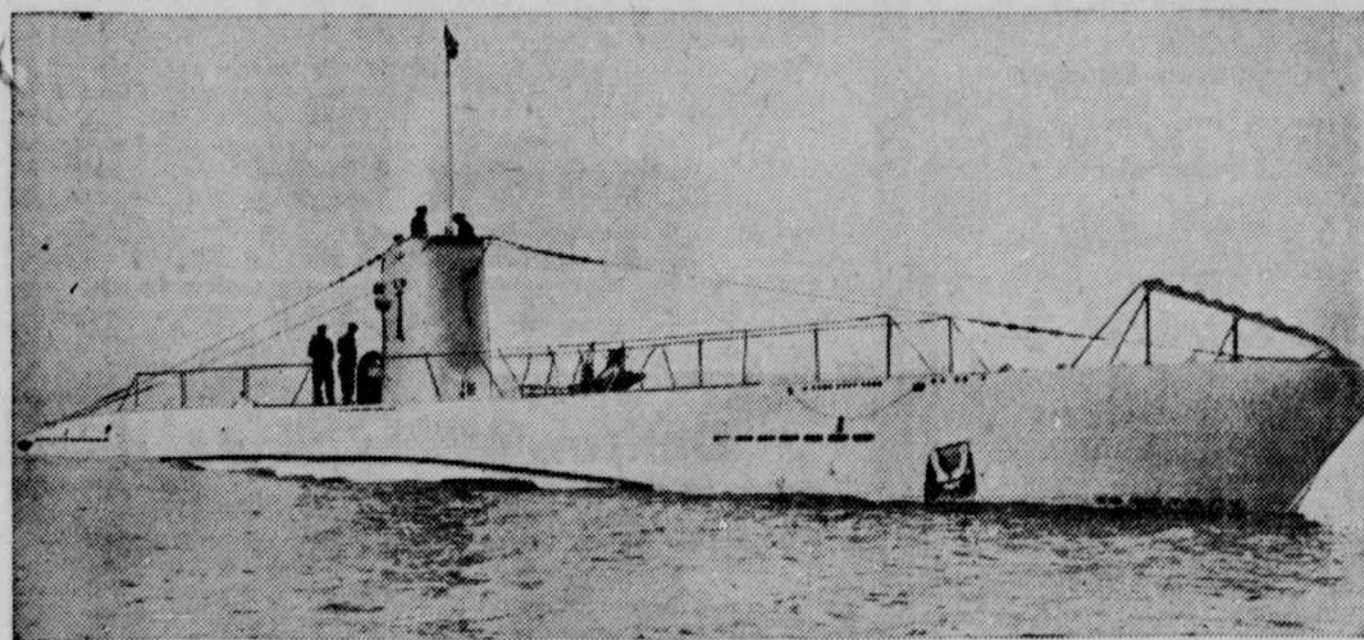

Photograph of the U-1, first of a series of new modern submarines whose construction has been announced by Germany as part of the plan for re-arming the reich. The vessel was successfully tested at Kiel.

### Stairway of Supreme Court Building

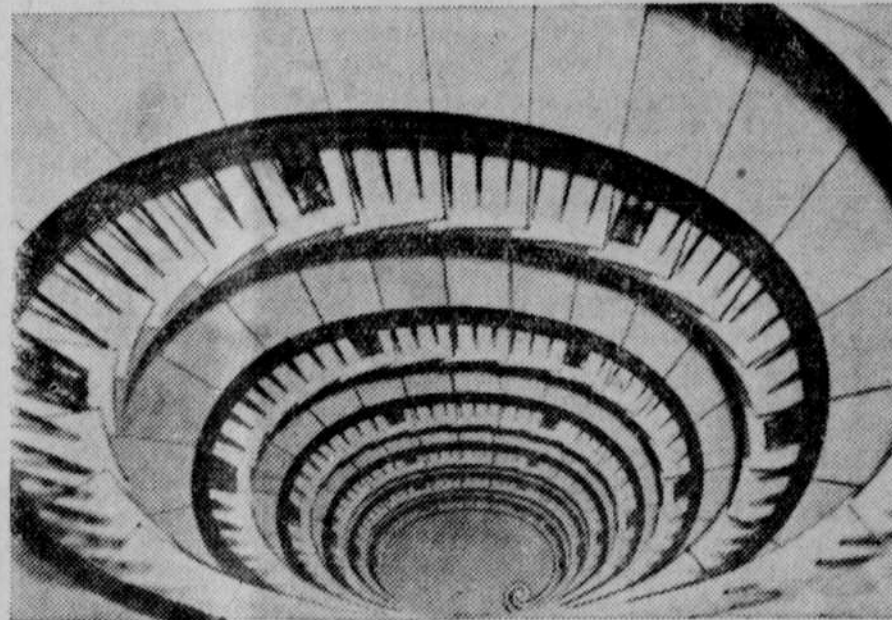

One of the remarkable features of the \$9,740,000 Supreme court building, which was opened for the first time when the court convened for its autumn session, is the spiral stairway, of cantilever construction, shown in the above picture. The stairway, which seems to hold itself up without visible support, is fashioned of Alabama marble, like the rest of the building. Each tread extends into the wall on one side to the extent of 18 inches. There is no steel in the stairway, which is five stories deep. The picture was made from the top, looking down into the deep well.

### Kansas City Woman Heads War Mothers

Mrs. Howard C. Boone of Kansas City, Mo., was elected president of



the American War Mothers at their convention in Washington. She will serve for two years.

"Well Begun's Half Done" When Making Your House Frock

PATTERN 9614



There was never a truer phrase than that, and how well it applies here! For before you know it your dress is cut and ready to stitch. This pattern is so easy to follow. There's everything new about the lines of this fetching house frock with its contrasting surplice facing and doesn't it look like a different dress when buttoned up to the neck, see small sketch—with those enormous buttons? When household chores are finished, button up the deep pointed surplice and wear the frock to market. It's smart enough. Try it in colorful novelty cotton or gingham.

Pattern 9614 may be ordered only in sizes 34, 36, 38, 40, 42, 44 and 46. Size 36 requires 4 yards 36 inch fabric and 3/4 yard contrasting. Complete diagrammed sew chart included. Send FIFTEEN CENTS in coins or stamps (coins preferred) for this pattern. Be sure to write plainly your NAME, ADDRESS, STYLE NUMBER and SIZE.

Send your order to The Sewing Circle Pattern Dept., 232 West Eighteenth St., New York, N. Y.



JUST AS GOOD

The lady customer entered the store and headed straight for the proprietor.

"You sold me some rotten apples yesterday," she said, "and I'm bringing them back to you."

"That's all right, lady," hastily apologized the merchant. "You needn't have taken the trouble to bring them back. Your word's just as good as the apples."

A Piano Worker

Teacher—What is an engineer, Tommy?

Tommy—A man that works on an engine.

Teacher—That's right, Jimmy, what's a pioneer?

Jimmy—A woman that works on a piano.

Hard and Fast

Policeman—As soon as I saw you coming around the bend I said to myself, "Forty-five at least."

Lady Driver—How dare you! It's this hat that makes me look so old.

