

Discover Source of Counterfeit Money

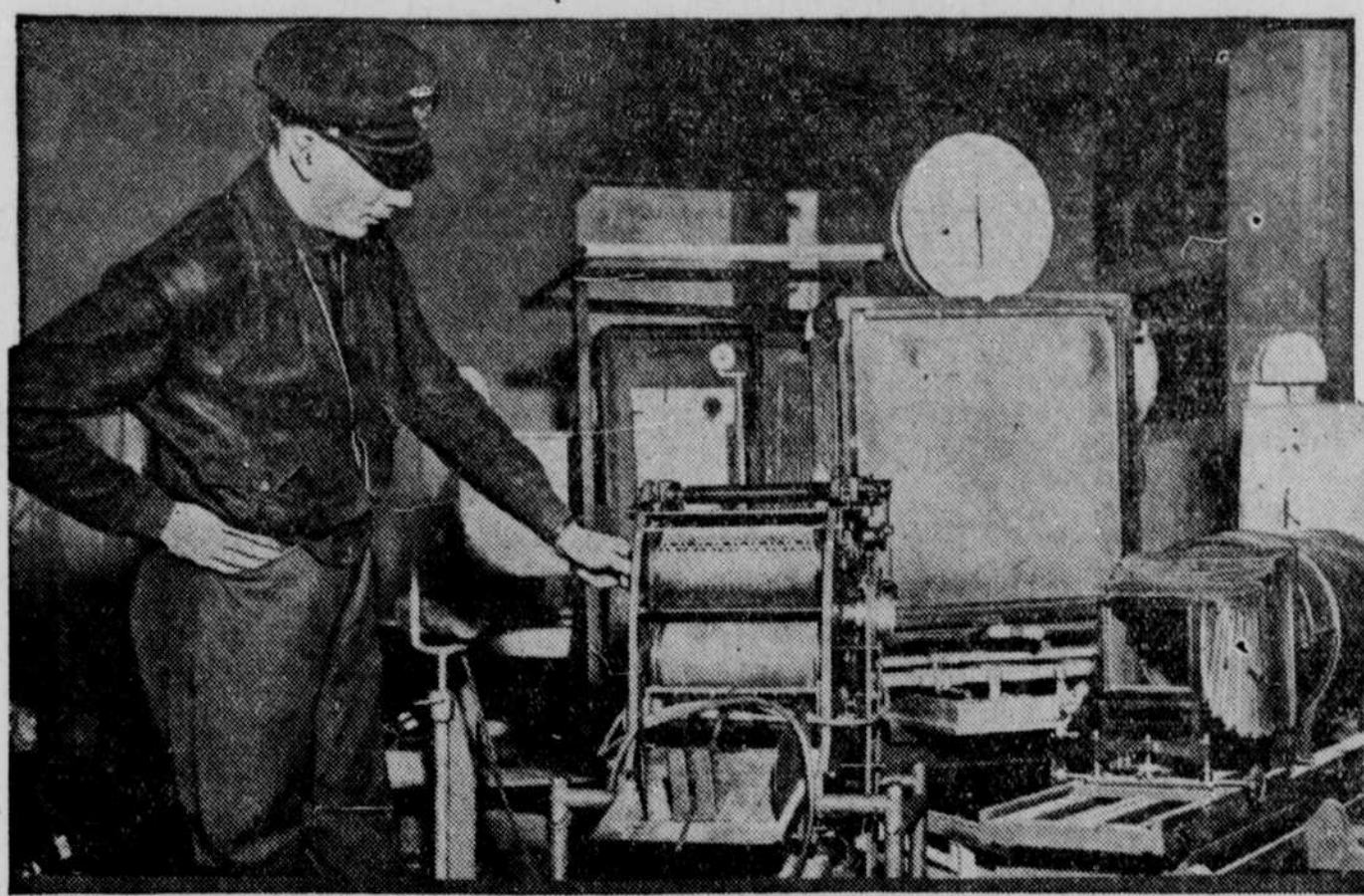

Toledo (Ohio) police guard equipment in a plant disguised as a lithograph establishment but in reality a counterfeiting plant. Federal agents raided the plant on charges that hundreds of thousands of counterfeit \$1 and \$5 notes were printed there. The agents said that they had never found a more elaborate counterfeiting plant or more expert duplication of treasury notes.

Wrecked Freighter Pounded by Giant Rollers

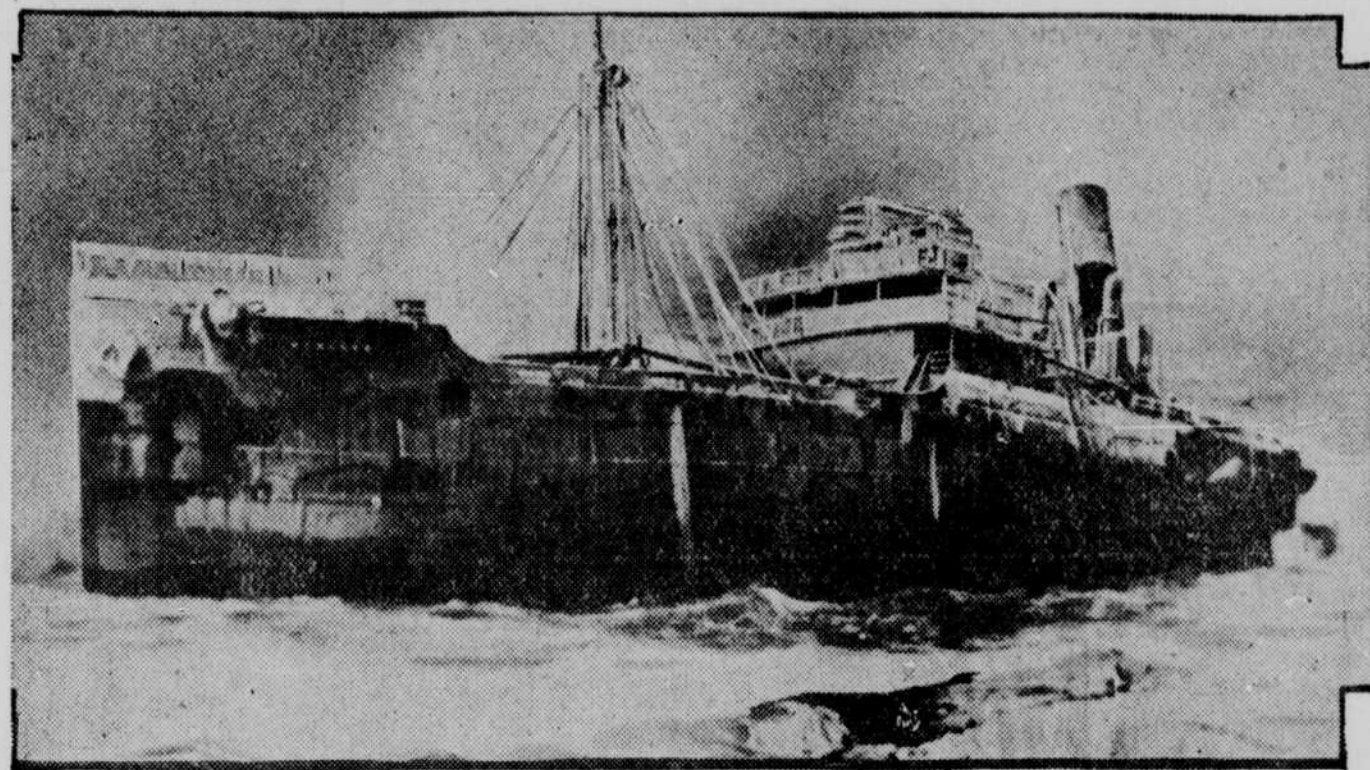

Capt. Duncan Milne, forty-one-year-old native of Cardiff, Wales, and skipper of the freighter Kenkerry, was swept to his death after seeing all 29 of his crew carried safely ashore in breeches buoys in Nova Scotia. The ship foundered on rocks during a severe storm. Pictured above is the Kenkerry being pounded by the giant rollers.

Germany's Quota of Sugar for U. S.



Going, going, gone!—all the sugar Germany will be permitted to import into the United States in 1935, all 79.8 pounds of it! C. W. Cole, auctioneer, is shown turning over the entire bag to B. F. Welch, after several minutes of feverish bidding. The sugar was purchased by Lamborn and company, New York brokers, at the Northern Sugar Refinery, Frelstedt, Germany, and brought to Chicago for exhibit during the convention of sugar refiners.

Novel Launching for This Country

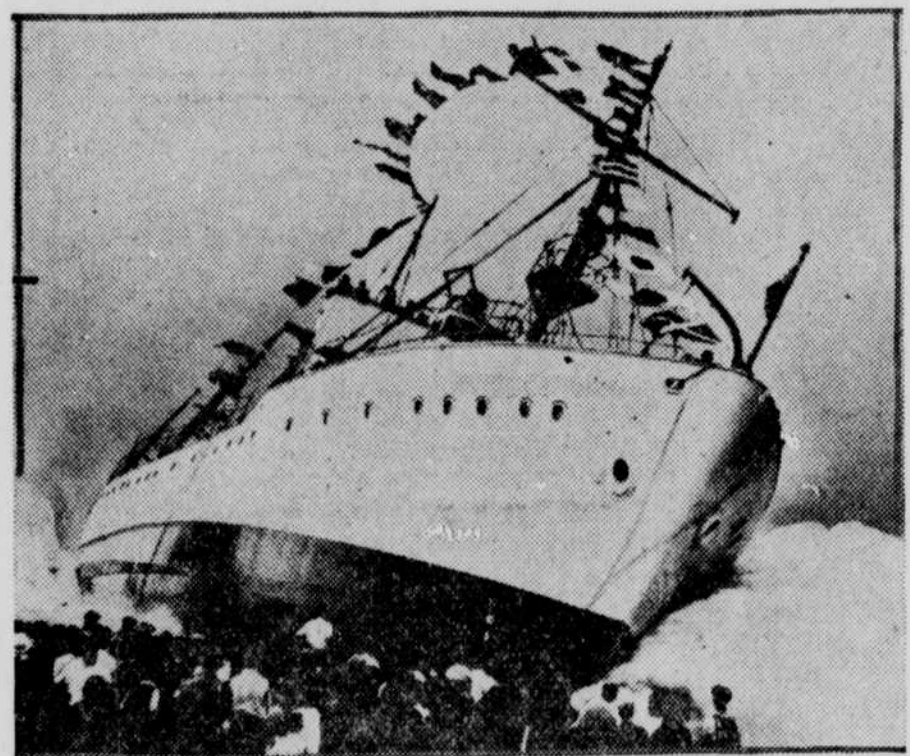

A vessel built at Cleveland with PWA funds goes out to sea—in a novel method for American ship yards. The vessel is seen hitting the waters of Lake Erie, sideways, instead of the orthodox method of sliding down the ways stern first. It is the 165-foot Coast Guard cutter Tahoma, now assigned to duty on Lake Erie. Shortly after the launching the Tahoma effected the rescue of a motor ship valued at \$300,000.

BRISBANE

THIS WEEK

Idle Acres, Idle Men
The Townsend Plan
Mrs. Roosevelt's Enterprise
Another Slave of Man

Ten million idle men and more in the United States. Ten million idle acres and more on either side of this railroad running along the Atlantic coast from southern Florida to New York. Two of the acres, intensively cultivated, would feed a family. Texas alone, under intensive cultivation, could feed the entire population of the earth as it exists now, and all underneath Texas would run all the automobiles. There is an empire for you, in one single state.

And we talk about "over-population" with so much land not used, and none of it used with full intelligence.

The Townsend plan, \$200 a month to everybody sixty years of age, is solemnly discussed by congress, which ought to be passing a sound, reasonable old age pension now. The Townsend plan is an interesting plan in many ways. By taxation on every transaction, on producer, jobber, wholesaler, retailer, manufacturer, buyer, it would practically absorb all available money to turn it over to deserving, or otherwise, persons, aged sixty. It would soon become necessary for some other Townsend to organize a \$200-a-month plan for all paupers. There would soon be twice as many paupers as there are people sixty years old.

Mrs. Franklin D. Roosevelt is meanly criticized, because, having interested herself in providing better homes for poor people, it appears that the undertaking may involve some slight financial loss, trifling in United States finance.

Mrs. Roosevelt caused families to be moved from miserable hovels into comfortable homes.

A woman with children, living last year in two rooms without windows, with nothing but raw carrots for her Christmas dinner, told Mrs. Roosevelt that she did not dare tell her children it was Christmas day.

On this Christmas day, when Mrs. Roosevelt went to see her, the mother, with a new born baby, and her children, all happy, were living in a decent homestead, with modern improvements, including a cellar full of canned goods.

If that did cost a little money, it was money well spent. Other ladies and gentlemen who have spent money for the United States government have not done so well.

A steel gate, 12 feet thick, weighing 3,000,000 pounds, was closed one day recently and the Colorado river, its water and power, definitely harnessed, made slaves of man.

The stream that had wandered as it pleased for millions of years, through the magnificent mile-deep canyon of the Colorado, through Boulder Canyon and Black Canyon, was now tied fast in Black Canyon. "The Boulder Dam" is a reality. Hereafter the Colorado shall flow as man shall order, lighting cities, irrigating deserts, supplying power far away.

Chicago reports the latest "American type" murder. Thomas E. Maloy, veteran head of Chicago's Motion Picture Operators' union, was killed in the usual way, as he sat at the wheel of his automobile.

The government says Mr. Maloy's career as a "union labor leader" was profitable. He had been indicted and released on bail on a charge of failure to report three hundred and fifty thousand dollars' income before the assassin's "slugs" canceled that and other accusations.

If the leader of a motion picture union got that income you wonder how and from whom he got it, also what other motion picture operators who got no such sum think about it.

It was time for somebody to say what Mr. Richberg says now, that he "does not propose to put the interest of the unions above loyalty to his government."

It is a friendly act to remind union labor again that if it wants to know what happens when separate organizations claim the right to run the country they should study conditions in Italy. There are no Italian union leaders collecting millions a year in dues. Former leaders are working with pick and shovel, or tractor, or lathe, according to their mechanical ability.

Kenneth Neu, killer of two men, hanged in New Orleans, entertainer and singer by profession, sang gaily the day before his hanging, sang in the morning before going to the gallows, said he would sing all the way to the scaffold, "Love in Bloom," and "When the Trumpet Sounds." But when he saw the hangman and the noose he stopped singing and only did a feeble tap dance on the scaffold.

© King Features Syndicate, Inc. WNU Service.

Rat Flea Responsible for Far-Flung Empire?

"If there had been no rat flea there probably would have been no British empire," according to Dr. Thomas W. M. Cameron, director of the Institute of Parasitology at Macdonald Agricultural college, Ste. Anne de Bellevue, Quebec, at a meeting of the Royal Empire society of Montreal, recently reports the Canadian Press. Britain probably owes her vast empire to the rat flea, Doctor Cameron declared, drawing attention to the black plague of the Middle Ages—a plague which, he said, carried off half the population of Europe. "This caused the collapse of the agricultural system in England," he explained, "and was directly responsible for the development of sheep farming on a large scale. This made wool and broadcloth England's staple product and led to the necessity for finding of foreign markets and the founding of the great trading companies of that era. This subsequently led to the overseas trade. Plague is a disease of rodents—especially of rats—which is transmitted to man by the rat flea. Consequently if there had been no rat flea there would probably have been no empire."

Lion His Only Asset

A lion was stated to be the only asset of a man who was summoned at Liverpool, England, for nonpayment of taxes, and an attachment was placed on the beast.

The "liquid test"

... it ENDS bowel worries for many people

This is a test that tells you whether the system needs a cathartic change. If you have constant sluggish spells or bilious attacks, and laxatives seem to make things worse, it would be wise to try this:

Stop all use of any laxative that does not encourage variation from a "fixed dose" (which may be entirely too large a dose for your individual need). Use instead, a liquid laxative that you can measure and regulate as to dose. As necessary to repeat, take smaller doses, less and less often, until the bowels are moving without any help at all.

Doctors use liquid laxatives, and a properly prepared liquid laxative, containing natural laxative agents, like senna and cascara is a joy and a comfort; a real help in establishing regularity. Ask your doctor about this! (Doctors use liquid laxatives.) You can get Dr. Caldwell's Syrup Pepsin, which is a most dependable liquid laxative, at any drug store.

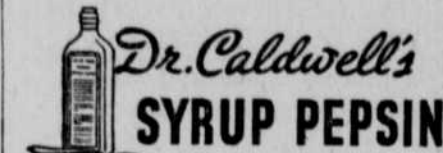

A SNAP-1,250 acre ranch central Nebraska. Old government price \$1.25 per acre. B. W. NIXON - - - NENZEL, NEBR.



Your own druggist is authorized to cheerfully refund your money on the spot if you are not relieved by Creomulsion.

DON'T NEGLECT YOUR KIDNEYS!

If your kidneys are not working right and you suffer backache, dizziness, burning, scanty or too frequent urination, swollen feet and ankles; feel lame, stiff, "all tired out" . . . use Doan's Pills.

Thousands rely upon Doan's. They are praised the country over. Get Doan's Pills today. For sale by all druggists.

DOAN'S PILLS

If you have a pimply, blotchy complexion try Resinol to help nature heal such surface defects



OLD AGE PENSION INFORMATION ENCLOSURE STAMP JUDGE LEHMAN, HUMBOLDT, KAN.

GUESS WHAT! THE REGULAR PRICE OF CALUMET BAKING POWDER IS NOW ONLY 25¢ A POUND!

YES, AND THE NEW CAN IS SO EASY TO OPEN!



Lawyer Johns beats his worst Opponent

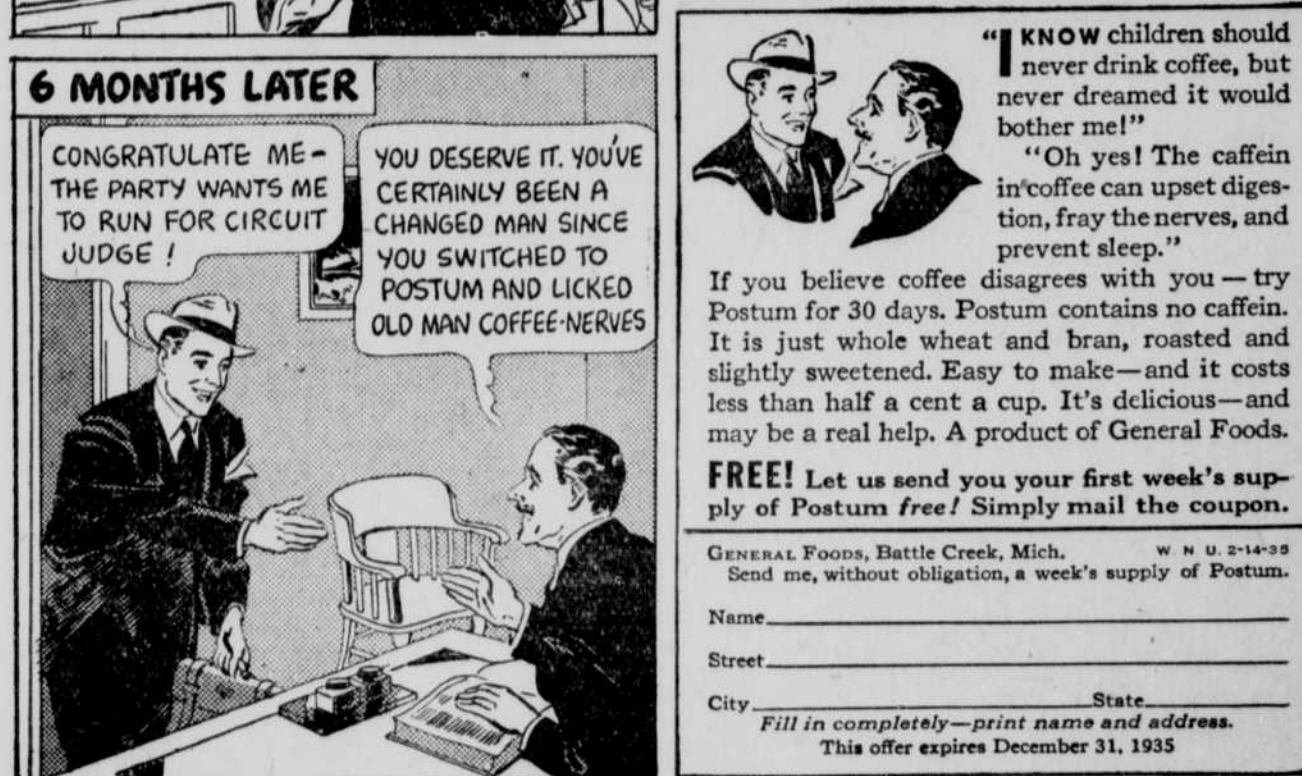
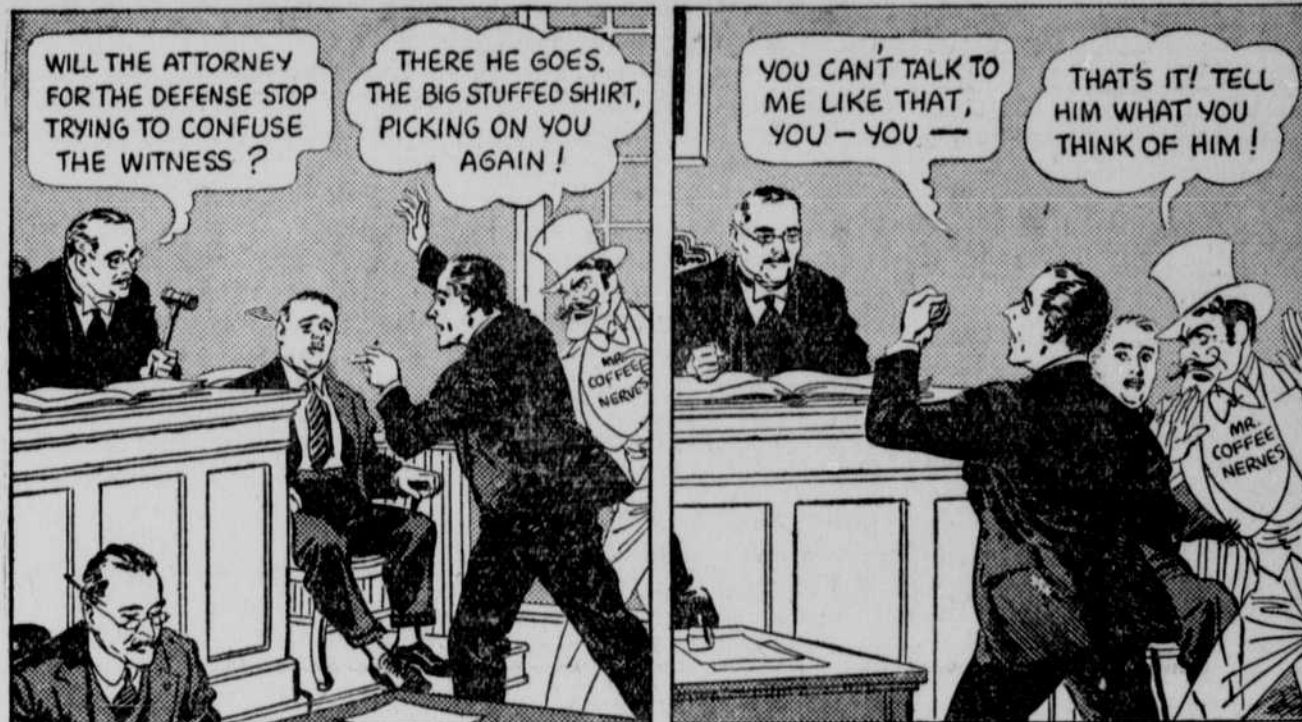

STUDYING THE BRAIN



A student with electrodes connected from his head to the apparatus—showing how Dr. Herbert H. Jasper and Dr. Leonard Carmichael, of Brown university department of psychology, take "action currents" from the brain. The new apparatus is capable of photographing amplified "action currents" given off by the human brain.

HEADS WOMEN'S CLUB



Mrs. William M. Whittington, wife of the representative from Mississippi, has been elected president of the Congressional club, an organization exclusively for wives of senators and representatives.

GENERAL FOODS, Battle Creek, Mich. W. H. U. 2-14-35
Send me, without obligation, a week's supply of Postum.
Name _____
Street _____
City _____ State _____
Fill in completely—print name and address.
This offer expires December 31, 1935