

**THE FRONTIER . . . O'NEILL, NEBR.**

CARROLL W. STEWART, Editor and Publisher

Entered the postoffice at O'Neill, Holt county, Nebraska, as second-class mail matter under the Act of Congress of March 3, 1879. This newspaper is a member of the Nebraska Press Association and the National Editorial Association.

Established in 1880—Published Each Thursday

Terms of Subscription: In Nebraska, \$2.50 per year; elsewhere in the United States, \$3 per year; abroad, rates provided on request. All subscriptions are strictly paid-in-advance.

**Real Estate Transfers**

(Editor's note: A glossary of the abbreviations follows: WD—warranty deed; QCD—quit claim deed. The instruments filed at the Holt county courthouse are listed from whom to whom, date, consideration, legal description.)

WD—J S W Torey to Floyd C Napier & wf 3-2-48 \$2000-NE $\frac{1}{4}$ NE $\frac{1}{4}$  14-26-9.  
WD—Martina G Dishner to Leonard Juracek 9-2-47 \$1600-SW $\frac{1}{4}$  4-30-10.  
WD—Wm J Froelich to Joseph E Koci & wf 2-21-48 \$11,000- All 34-26-12.  
WD—Francis Brandt to Anna Frisch 3-2-48 \$2000- Lot 9 Blk 45- Pioneer Townsite Co 1st Add- Atk.  
WD—John M Horiskey to Catherine A & Michael H Horiskey- no date \$1- N $\frac{1}{2}$ S $\frac{1}{2}$  15-30-10.  
WD—Mary G. Horiskey to Catherine A & Michael H Hor-

iskey 3-3-48 \$1- N $\frac{1}{2}$ S $\frac{1}{2}$  15-30-10.  
WD—Olive M. Fletcher to Charles P. Cadwallader & wf 2-20-48 \$3800- SW $\frac{1}{4}$  4-28-10.  
WD—Harry E Ressel to Robert H Strong & wf 3-3-48 \$33,880- N $\frac{1}{2}$  33- SW $\frac{1}{4}$  34- S $\frac{1}{2}$  17 N $\frac{1}{2}$  20-27-12.  
WD—John H Buhke to Roland A Swanson & wf 1-29-48 \$30,600- SE $\frac{1}{4}$ - E $\frac{1}{2}$ SW $\frac{1}{4}$  13-S $\frac{1}{2}$ - S $\frac{1}{2}$ N $\frac{1}{2}$  14- NE $\frac{1}{4}$ - E $\frac{1}{2}$ NW $\frac{1}{4}$  E $\frac{1}{2}$ SE $\frac{1}{4}$  15- NW $\frac{1}{4}$ - N $\frac{1}{2}$ NE $\frac{1}{4}$ - SW $\frac{1}{4}$ NE $\frac{1}{4}$  23- NE $\frac{1}{4}$ - N $\frac{1}{2}$ NW $\frac{1}{4}$ - N $\frac{1}{2}$ SE $\frac{1}{4}$  24-25-15 S $\frac{1}{2}$  18- W $\frac{1}{2}$ NW $\frac{1}{4}$  19-25-14.  
WD—Rolland Swanson to Wayne Cuatt & wf 1-29-48 \$14,250- N $\frac{1}{2}$ NE $\frac{1}{4}$  6-25-15 S $\frac{1}{2}$ NE $\frac{1}{4}$ - SE $\frac{1}{4}$ NW $\frac{1}{4}$ - NE $\frac{1}{4}$ SW $\frac{1}{4}$ - S $\frac{1}{2}$ SW $\frac{1}{4}$ - SE $\frac{1}{4}$  31- W $\frac{1}{2}$ NW $\frac{1}{4}$ - W $\frac{1}{2}$ SW $\frac{1}{4}$  32-26-15.  
QCD—John Dougherty to Ida M Cannon & hus 3-5-48 valuable consideration NW $\frac{1}{4}$  11-27-10.  
WD—Ella Bauman to Mary G Morgan 2-17-47 \$1- Lots 4 & 5 Blk 2- Tuller & McNichols Add- Atk.  
WD—Fed Land Bk to Dolphus W Allard 1-14-48 \$4000-S $\frac{1}{2}$  20-32-14.  
WD—Hattie I Laird et al to D W Allard 27-48 \$3200- S $\frac{1}{2}$  N $\frac{1}{2}$  20-32-14.  
WD—Bertha Van Lom Johnson to August J Pospichal 3-2-48 \$38000- N $\frac{1}{2}$ - SE $\frac{1}{4}$ - E $\frac{1}{2}$ SW $\frac{1}{4}$  7- W $\frac{1}{2}$  8- N $\frac{1}{2}$ NW $\frac{1}{4}$  17-NE $\frac{1}{4}$  18-26-14.  
WD—Anna Sehi et al to Wm J Sehi & wf 5-10-47 \$15,175-NW $\frac{1}{4}$  36-25-9.  
WD—Wm J Froelich to Lawrence A Tangeman 1-28-48 \$7,000- NE $\frac{1}{4}$  3-25-12.  
WD—Wm J Froelich to Alvin Tangeman 1-28-48 \$8000- SE $\frac{1}{4}$  3-25-12.  
WD—Michael Olinger to Wm H Kretchman & Nick Bonenberger 2-28-48 \$12,000- NW $\frac{1}{4}$ - S $\frac{1}{2}$  14- N $\frac{1}{2}$  23-28-14.  
QCD—Ramon Bright to S R Robertson 2-27-48 \$1150- Lot 6 Blk C- Fahys 2nd Add- O'N.  
WD—Karl Deerner to Marie A Spence 2-28-48 \$2400- Part NE $\frac{1}{4}$ SE $\frac{1}{4}$  32-30-14.  
WD—Henrietta Asher to Della Hallman & hus 3-1-48 \$8500-97 acres in NW $\frac{1}{4}$  13-28 Range 10.  
WD—Cora V Grant to John Kollman & wf 2-28-48 \$10,000-SE $\frac{1}{4}$  35-30-16.  
WD—Wm J Froelich to Leo T Adams 1-28-48 \$28400- All 2-25-12 S $\frac{1}{2}$  35-26-12.



**KNEE-DEEP IN HERRING . . .** When more than 100 tons of herring landed in boats at Fisherman's Wharf, San Francisco, Calif., the bottom almost fell out of the herring market—to say nothing of the boats. It was the largest haul in 30 years, according to records of the California fish and game commission. Here, Florence Zacher, in whom the sight of 100 tons of herring raises no gastronomical qualms, helps unload the record catch.

**PRAIRIELAND** By **ROMAINE SAUNDERS**

The little brown birds that have wintered in O'Neill have found a friend out on First street at the L. G. Gillespie home.

Mrs. Gillespie collects her bread crumbs, steps out in the back yard and calls the birds. Here they come in flocks, flapping and fluttering as they alight, a hungry pack on the crumbs that have been placed out for them. They have learned the call to breakfast and gather for the daily feast eagerly and unafraid.

As I spent last week in O'Neill, I learned of this little bird incident and was informed also that a bluejay and robin have been guests of the snowbirds at times at the breakfast table. Heavy snows in portions of the state have covered the winter feed of the birds and they are seen along the highways where snow has been worn away looking for feed, not a few coming to a tragic end in the traffic, the lordly pheasant among such.

The Eagle creek in Holt county may be visited soon by explorers from the state historical society museum who will look for Indian specimens. The Eagle, the Niobrara and other northern Holt county streams have reflected the curling smoke of Indian campfires and their sands bore the prints of beaded moccasins with in the memory of many now living ad those in search of trophies will not come away empty-handed.

The American Medical association is concerned over the shortage of qualified physicians in rural areas and has developed plans to aid young men desirous of studying medicine if they will fill some of the needs in rural districts when graduated. The medics in long white gowns and looking wise now seen walking in dignified professionalism along the halls of hospitals bulk large while it is difficult to find one available in some communities who will take to the country road on a winter night to ease the pains of a sufferer and maybe save a life.

Hollywood has laid down the gauntlet in the face of the czar of the American Federation of Musicians, kicked out a union orchestra, and put on a non-union organization. As goes Hollywood in some matters, so goes the country.

Reminiscent of other days when the plunging, fighting mount of a bronc rider took to the plank walks of the streets of O'Neill and kicked out a glass front, the driver of an automobile a night last week turned into the curb on Douglas street and headed straight for the plate glass of a local cafe. When just 2 inches from the window, the car was brought to a stop, the driver nearly falling out in a faint.

Mr. Johnson regards it as his duty as attorney general to lobby for that tidelands measure down there at Washington and announces he intends to disregard all suggestions at home that he resign from the statehouse force. As he seems to view it, the interests of Nebraska are at stake in congress, though not so anyone out here can notice, and the \$1500 a month is only incidental.

Billions of dollars are as common in the day's news as the weather report. So a genius at figures has computed the length of a billion of one dollar bills to be 100,000 miles, or 4 times the circle of the Earth. And computed in time, one billion minutes have been ticked off since A. D. 45.

March winds have been traded for Winter's snow. The capital city was blanketed the first week of March with 22 inches and about the same prevailed all the way to Grand Island. The flat country in York county may become a vast inland lake when the celestial furnace turns on heat sufficient to reduce the deep snows to water.

Lincoln city bus drivers get 6 cents an hour raise in pay without having involved the transportation system in a strike, but accepted 14 cents less than the original demand. In view of the trend in industry to reduce working forces perhaps these bus operators felt it was wise to take what they could get.

**CELIA SIDELIGHTS**

George Beck's butchered a beef on Friday. Mr. and Mrs. El Milnar and Lex and Paul Forsythe helped with the butchering.

The Celia coyote hunters again ventured out into the wide open spaces last week and 3 more coyotes went to their "happy hunting grounds." The total vanquished is now 18.

Mrs. Algot Hammerberg is enjoying a beautiful new set of built-in all-steel cupboards and sink. A gas stove has also added a modern touch to Mrs. Hammerberg's blue-and-white kitchen.

Earl Maxwell, of the state forestation service, County Agent A. Neil Dawes, Home Agent Catherine Kirwin and Mr. and Mrs. E. W. Samms and daughter, Dianne, and Miss Marjorie Samms were guests of the Algot Hammerberg family for supper March 3.

Mrs. Alpha McKathnie and daughter, Ellen, were weekend guests at the S. V. Johnson home recently.

Mr. and Mrs. Ray Pease and son, Bob, were guests at the R. M. Pease home in O'Neill February 29.

Alex Frickel butchered a beef last Thursday. His brothers, Connie and Victor, and Ray and Bob Pease helped him.

Bob Pease spent last Thursday night at the L. W. Terwilliger home.

Mrs. Allen Marquardt, of Norfolk, the former Lillian Frickel, has been visiting relatives. They include: Mrs. Duke Hoffman, Victor Frickel and family, Conrad Frickel, jr. and family; her brothers, Alex and Herman Frickel, and her father, Conrad Frickel, sr., and sister, Mrs. Byrl Beck. Mrs. Marquardt came last week with her sister, Mrs. Duke Hoffman, who accompanied by Mrs. Victor Frickel and Mrs.

Byrl Beck, had been to Norfolk. She returned Friday.

Mr. and Mrs. Duke Hoffman have the honor of embarking the first baby chicks in the community as they received theirs this week. Now everyone knows where to go for the first fried chicken.

Mrs. Ed Bausch had a card party on March 2 on her husband's birthday anniversary, and most of the neighbors attended. It was also the Bausch's 12th wedding anniversary. The evening was spent playing pitch. Mrs. S. V. Johnson won the ladies' high prize; Walter Young, men's high; Mrs. John Swindt, ladies' low, and John Obermire, men's low.

Mrs. Alpha McKathnie left for Oakland on the train Friday night where she will visit her brothers, Albert and Elmer Johnson.

**New PROPANE TANKS**  
100-Gal. to 1,000-Gal.  
**BOB TOMLINSON**  
—Star—  
Phone: 48F02, Page Exch.

**Goes to Flandreau—**  
INMAN—Miss Audrey Brunkhorst, R. N., of Sioux City, spent several days last week with her parents, Mr. and Mrs. Ernest Brunkhorst, and family and on Saturday left for Flandreau, S. D., where she will be employed at the Municipal hospital.

**O'NEILL TRANSFER**  
★  
Please route your freight  
O'NEILL TRANSFER.  
An O'Neill firm.  
4 — TRIPS WEEKLY — 4  
Mondays  
Thursdays  
Tuesdays  
Fridays  
O'NEILL—Phone 241J  
OMAHA—Phone JA3727  
Your Patronage Appreciated  
★  
**JOHN TURNER,**  
Prop.

**ELECTRIFY YOUR FARM!**



A modern, all-electrified farm or ranch will mean less work and more profit at less cost.

★ KOHLER PLANTS  
★ WIRING A SPECIALTY  
**GILLESPIE'S**  
RADIO - ELECTRIC - APPLIANCES  
Phone 114

**AL SIPES**  
PHONE 207J — O'NEILL  
Livestock & Grain  
Hauling any Distance

**WORLD PREMIERE**

IN 200 MIDWEST CITIES IN NEBRASKA, IOWA, KANSAS, MISSOURI STARTING SUNDAY

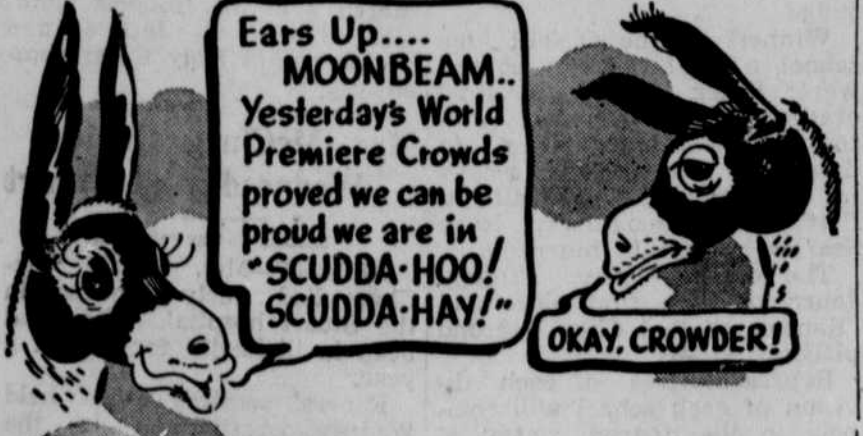

**SCUDDA-HOO! SCUDDA-HAY!**  
A BOY WITH "MULE FEVER" and A GIRL WHO HAD TO LEARN ABOUT MULES BEFORE SHE COULD UNDERSTAND HIM!  
IN TECHNICOLOR!  
STARRING—  
**JUNE HAVER**  
LON McALLISTER • WALTER BRENNAN  
ANN REVERE • HENRY HULL  
SUNDAY  
MONDAY  
TUESDAY  
March 14 - 15 - 16

Adm.: 42c plus tax 8c, total 50c—Matinee Sunday 2:30. Adm.: 42c plus tax 8c, total 50c; Children 10c plus tax 2c, total 12c.  
**Royal Theatre**  
O'NEILL

**Gambles**  
**23**  
Anniversary Celebration!  
The Greatest Sales Event In Our History—  
Sensational Bargains In Every Department!  
**NOW IN PROGRESS**

**The Fred Beckwith Farm**  
760 ACRES ON ELKHORN RIVER, HOLT CO.  
310 Acres Excellent Farm Land—450 Acres Good Pastures TO SELL AT  
**AUCTION**  
**Monday, March 15**  
1:30 O'clock P. M. — On the Premises  
To settle the estate of the late Fred Beckwith, we will sell all land and personal property on the above date. Sale will be held on the home place, located 6 miles east of Atkinson on U. S. Highway No. 20.  
**THE HOME PLACE -- 310 ACRES**  
Located on U. S. Highway No. 20, Just 6 Miles East of Atkinson  
A splendid combination farm: 240 acres rich Elkhorn bottom land, 70 acres north of highway all suitable for alfalfa. Has ample improvements, good 8 room house, large barn, double granary, milk house, blacksmith shop, garage and chicken house, cattle sheds and feed lots, splendid groves, a mile of windbreaks (shelter belts) nice meadows, splendid farm land. 40 acres pasture crossed by Elkhorn river. Has been in the family for 37 years—first time offered for sale since 1911. Good well, windmill. This is a fine home, well located and a consistent money maker. Legal description: SE $\frac{1}{4}$  Sec. 18—19—23 and NE $\frac{1}{4}$  Sec. 19—29—13, Holt County.  
**THREE FINE PASTURES**  
2 Miles South of Home Place  
SE $\frac{1}{4}$  Sec. 31—29—13—160 acres, well fenced, well and windmill.  
E $\frac{1}{2}$  of NW $\frac{1}{4}$  and W $\frac{1}{2}$  of NE $\frac{1}{4}$  Sec. 6—28—13—160 acres, good fence, well and windmill.  
W $\frac{1}{2}$  of W $\frac{1}{2}$  Sec. 6—28—13—132 acres, known as the Garvin place. Fenced, well and small set of buildings.  
This is all well grassed land, all pastures join and could be used as a whole or separately.  
**TERMS**  
Immediate possession will be given the purchaser of any or all of these properties. You can move right on and go to work. 25 per cent down payment on day of sale, balance in about 4 months, following probate of will, this will give you ample time to arrange a loan, should you desire one.  
**PERSONAL PROPERTY**  
34 tons prairie hay in stack. 11 tons alfalfa in stack. 200 bushels yellow ear corn. 1941 Chevrolet. 1929 Star automobile. Collins stock saddle. 2 sets harness. John Deere Manure spreader. One-horse grain drill. Span of work horses. 2 wagons and rack. 1 wagon and box. Disc. 2 mowers. 12 foot rake. A complete nouse full of furniture and household goods, also many miscellaneous articles.  
Personal Property Sale Begins at 1:30—Land Sale at 2 O'clock  
**GUY BECKWITH** ADMINISTRATOR  
**ERNIE WELLER** AUCTIONEER