

5. Food Preservation	3.00	2.00	1.00
6. Farm Shop and other	3.00	2.00	1.00

Individual demonstrations will receive one-half of team premium. Individual demonstration will be indicated by the letter "A" following the premium number.

Lot 2 — Judging Contest

Thursday, September 1, 1949, 3:30 P. M.

Only members regularly enrolled in a livestock and Home Ec project may compete for prizes in the contest. All contests will be held on Thursday afternoon, providing judges are available.

Premium No.	Blue	Red	White
7. Livestock	\$3.00	\$2.00	\$1.00
8. Clothing	3.00	2.00	1.00
9. Foods	3.00	2.00	1.00
10. Home Making	3.00	2.00	1.00

Lot 2a — Livestock Showman Contest

Any member showing either Dairy or Beef animals is eligible to enter this contest regardless of placing. Judging will be done on the basis of ability to fit and show the animal. Blue, \$3.00; Red, \$2.00; White, \$1.00.

Livestock Judging

All livestock will be judged and placed according to the Danish system, which is blue ribbon, red ribbon and white ribbon groups. In addition a purple ribbon group will be selected from the blue awards in each class if the judge feels the show warrants. No purple award may receive over \$5.00 and a maximum of \$15.00 is set up for a purple ribbon group. This system will carry through in all 4-H livestock classes.

Lot 3 — CATTLE

Only two calves can be shown in any market class by a club member. Any club member having more will have to choose the calves to be exhibited. Hay and space will be furnished free for the calves owned by club members, that are not to be exhibited. Only the calves originally eartagged may be shown.

4-H bull calves will be shown only in the bull class; 4-H bull calves are not eligible to compete for purple group feeder calves.

No bulls are to be shown unless they are purebred and accompanied by registration papers or proof of eligibility to register in their respective associations.

All calves will be shown in the class for which they were eartagged.

Stocker and Feeder — Steers and Heifers

12. Hereford Heifers	Blue	Red	White
13. Shorthorn Heifers	Blue	Red	White
14. Angus Heifers	Blue	Red	White

Ed Thorin

AUCTIONEER — INSURANCE

— Chambers —

PUREBRED LIVESTOCK

AND

FARM SALES

A

SPECIALTY

All Kinds of Insurance

AUTO INSURANCE

LIABILITY & PROPERTY DAMAGE

Farm Cars \$10.80

Farmers' Union Insurance Co.

**FIRE — TORNADO — AUTO
INSURANCE**

POLLED HEREFORD CATTLE

E. H. WHITE, AMELIA

The Smooth Feel of the 1949 Ford is Tops!

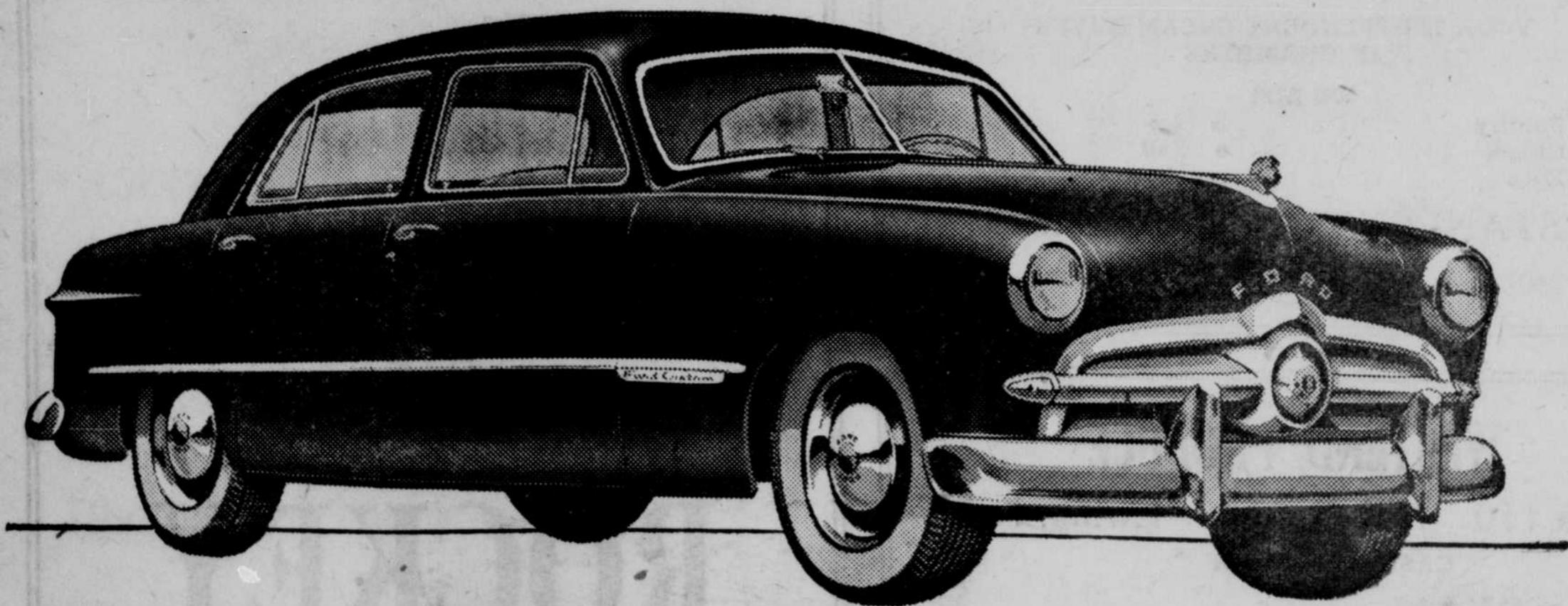

Bring Your Car to

IN CHAMBERS

Taylor Motor Co.

For Tune Up Lubrication and 1,000-Mile Inspection!