Legal Notices

PPLICATION FOR LI-ENSE TO SELL AT RE-AIL BEER BY THE DRINK

otice is hereby given that the 5th day of July, 1949, gh O. Benson, whose ad-ss is O'Neill, Nebraska, filed s application with the City erk of O'Neill, Nebraska for n On and Off Sale Beer Li-ense, on the following prem-ses, to-wit:

Lot 14, East 5 ft. lot 13, block 21, original town of O'Neill, West Douglas St.

Hearing will be held on said application by the Mayor and City Council of O'Neill, Nebraska, on the 14th day of July, 1949, at Eight o'clock P. M. at he New Council Room of the ity of O'Neill, Nebraska, sit-ated on the corner of Fourth nd Fremont streets in said ity, at which time the Mayor nd Council shall receive com-etent evidence for and against granting said license.

Dated this 14th day of July, 9.

O. D. French,
City Clerk

(First pub. July 7, 1949.)
Julius D. Cronin, Atty.)
NOTICE OF FINAL SETTLEMENT
Estate No. 3529

the County Court of Holt unty, Nebraska, July 2nd, 49. In the matter of the Estate of John C. Kelley, Deceased.

All persons interested in said estate are hereby notified that the administratrix of said estate has filed in this court her final report and a petition for final settlement and distribution of the residue of said estate; and that said report and petition will be heard July 27, 1949, at 10 o'clock, A. M. at the County Court Room in O'Neill, Nebraska, when all persons interested may appear and be heard concerning said final report and distribution of said estate.

LOUIS W. REIMER,
County Judge.
(COUNTY COURT SEAL) 9-11

(First pub. June 30, 1949
Julius D. Cronin, Attorney
NOTICE FOR PETITION FOR ADMINISTRATION
Estate No. 3588

In the County Court of Holt County, Nebraska, June 27. 1949. In the Matter of the Estate of Michael E. Mullen, Deceased.

Notice is hereby given to all persons interested in said estate that a petition has been filed in said Court for the appointment of John J. Mullen and James P. Mullen as joint Administrators of said estate, and will be heard July 21st, 1949 at 10 o'clock A. M., at the County Court Room in O'Neill, Nebraska.

LOUIS W. REIMER,
County Judge.
(COUNTY COURT SEAL)
8-10c

(First Pub. July 7, 1949.)
Julius D. Cronin, Atty.
NOTICE TO CREDITORS
Estate No. 3582.

In the County Court of Holt County, Nebraska, June 30, 1949. In the matter of the Estate of Tom Hartigan, Deceased.

CREDITORS of said estate are hereby notified that the time limited for presenting claims against said estate is October 28, 1949, and for the payment of debts is June 30, 1950, and that on July 28, 1949, and on October 29, 1949, at 10 o'clock A. M., each day, I will be at the County Court Room in said County to receive, examine, hear, allow, or adjust all claims and objections duly filed.

LOUIS W. REIMER,
County Judge.
(COUNTY COURT SEAL) 9-11

(First Pub. July 7, 1949.)
Julius D. Cronin, Atty.)
NOTICE TO CREDITORS
Estate No. 3584.

In the County Court of Holt County, Nebraska, June 30, 1949. In the matter of the Estate of Daniel E. Alder, Deceased.

CREDITORS of said estate are hereby notified that the time for presenting claims against said estate is October 28, 1949, and for the payment of debts is June 30, 1950, and that on July 28, 1949, and on October 29, 1949, at 10 o'clock A. M., each day, I will be at the County Court Room in said County to receive, examine, hear, allow, or adjust all claims and objections duly filed.

LOUIS W. REIMER,
County Judge.
(COUNTY COURT SEAL) 9-11

(First pub. June 30, 1949)
CITY COUNCIL EXPENSE ESTIMATE

The followig is an estimate of the expenses of the City of O'Neill, Nebraska, for the fiscal year, commencing the first Tuesday in May, 1949, and ending the first Tuesday in May, 1950.

Water bond principal and interest	4,200.00
Wages and salaries as provided by ordinance	3,600.00
Maintenance of police department	6,000.00
Maintenance of water dapartment	21,000.00
Operation of water de partment	6,420.00
Improvements of water works	41,000.00
Street lighting	3,000.00
Maintenance of sewer system	1,000.00
Street maintenance, walks. construction	12,000.00
Sewer bond, principal and interest	7,200.00
Maintenance of fire department	3,000.00
Miscellaneous	2,500.00
Support of band	500.00
Parks and grounds	4,000.00
Airport	1,500.00
TOTAL	98,020.00

Entire receipts for year ending 1948:

Treasurer. taxes	$21,787.65
Water collections	18,000.00
Licenses, fees, occupation taxes	4,262.00

10-11

Real Estate Transfers

WD— George H Holcomb to Lloyd Clemens 1-25-47 $400- Lots 4-9 Blk 6 Amelia July 2

WD — City or O'Neill to County of Holt 3-2-49 $350- Lots 5-6-7-8 & 9 Blk F- O'Neill & Haggertys Add- O'N

WD—Victor J. Howarth to Asa Shermer & wf 6-11-49- Satisfaction of mtg of $15,000- All Sec 22-23 & 24- Twp 26- Range 16

WD — Charles H Marley Trustee to Levi Hull 6-22-49 $6500- SW¼ 24- S½NW¼ 25- 31-12

WD—Lulu Stevens et al to Charley Ross 5-7-49 $2600- E½ W¼- W½SE¼ 19-32-10

WD — Hilda M & Helen A Gallagher to M B Higgins 6-24-49 $1- West 10 ft lot 20 Blk C- Fahys 2nd Add- O'Neill

QCD— Edward Zahradnicek to Louis Zahradnicek 6-15-49 $1- NW¼ 29-29-15

QCD—Frances B. Heusmesser to Egnaz J. Heumesser 5-18-49- $1- NE¼- E½NW¼ 4-25-9

WD—Glea H Wade to Jane Robertson Spann 6-23-49 $5,-300- No 56 ft 8 in of lot 8 blk 35- O'Neill

WD — Lincoln Nat Life Ins Co to M F Gribble & wf 10-13-43 $1300- W½SW¼ 28- SE¼ 29- E½SW¼ 29-25-12

QCD — Elsie A Lamason to John T Lamason 1-20-47 $340- SW¼ 10-28-10

QCD—Gerald R Lamason to John T Lamason 4-8-47 $340- SW¼ 10-28-10

WD—Antonia A Hubel et al to Paul W Hubel & wf 10-4-48 $17,000- SW¼- W½NW¼ 27- SE¼ 21-25-11.

WD—Antonia A Hubel et al to Wm Hubel & wf 10-4-48 $14,-000- SE¼ 4- SE¼ 5-25-10.

WD—D H Brewster to Ralph N Leidy 7-5-49 $1- Lots 2 & 2 Blk L Fahy's Park Add- O'N.

WD — Harold J Panzer to Lloyd C Stolcpart 4-13-49 $600- SW¼SE¼ 30-32-16.

WD—Fannie Gallagher to Eunice I Gallagher 11-19-46 $1- Lot 16 Blk 12- O'N.

WD—Katie Mullen to Micheal Mullen 1-5-49 $800- W½NW¼ 25-30-13.

WD—County of Holt to Sumner & Esther Downey 6-29-49 $5000- Lot 9 Blk 16- O'Neill

WJAG . . . 780 on Your Dial

Mrs. Wayman Heads Rebekahs

Installation of officers of the Eden Rebekah lodge of O'Neill was held Tuesday night, July 5, at the IOOF hall.

The new officers are to serve for six months.

New officers are: Mrs. Bessie Wayman, noble grand, who succeeds Mrs. Elma Evans; Mrs. Hazel Lorenz, vice grand; Mrs. Margaret Johnson, chaplain; Mrs. Ruby Lorenz, warden; Mrs. Phyllis Loy,, conductor; Mrs. Jean McCrary, inside guardian; Mrs. Alva Leidy, outside guardian; Mi Virginia Switzer, flag-bearer; Mrs. Florence Osborne, right supporter of the noble grand; Mrs. Leta Johnson, left supporter of the noble grand; Mrs. Mildred Lindberg, right supporter of the vice grand; Mrs. Ella Porter, left supporter of the vice grand; Mrs. Ilene Segger, pianist, and Mrs. Elma Evans, past noble grand.

Areas Cleared For REA Lines

Edward Wilson, manager of the Niobrara Valley Electric Membership corporation, announced late last week that a new contract for rural electrification in Holt county is ready to be submitted to Washington.

Wilson, in an Omaha trip the middle of the week, talked with an REA field engineer regarding the contract.

Meanwhile, areas that are being cleared of trees in preparation for the line, are Chambers and Phoenix. A wooded right-of-way West of O'Neill is an area that remains to be cut, Wilson said.

Omahan Here—

Mrs. Donald Means and children, Donna Jean and Darlene, of Omaha, are spending a month's visit with Mrs. Means' parents, Mr. and Mrs. Roy Armstrong.

Annual Niobrara Meet To Be Held

Fourth annual meeting of the Niobrara River Basin Development association will be held Friday, July 15, in the Brown county courthouse at Ainsworth.

Featured speakers will be A. A. Batson, director of region eight, Bureau of Reclamation, of Denver, and Harry Polk, president of the National Reclamation association. A business meeting will start the afternoon program at 2 o'clock with the annual basin report, election of officers, tour of nearby proposed damsites and irrigable areas.

The evening session will open at 7 o'clock with a banquet at the Ainswroth city hall and introduction of the newly-elected officers.

Mrs. T. O. Brownfield Gives Report—

PAGE—The WSCS met last week with 30 members present. Miss Lewton, who is supervisor of the Methodist old folks' home in Milwaukee, Wisc., gave a talk on her work. Mrs. T. O. Brownfield gave a report on the Methodist conference held at Scottsbluff. Hostesses were Mrs. T. O. Brownfield and Mrs. Rolla Park.

Get-To-Gether Club Sponsors Shower—

PAGE—Members of the Get-To-Gether club sponsored a shower at the Anton Nissen home Wednesday afternoon, June 29, for Mrs. Dale Nissen, of O'Neill, a recent bride.

Twenty-four attended with the honored guest receiving many lovely gifts. Mrs. Nissen served the lunch.

Iowan Here—

Lawrence Matteson, of Sioux City, visited Jimmie Bridges July 2 3 over the weekend.

Msgr. McNamara's Brother Dies

Rt. Rev. J. G. McNamara's brother, Edward J., 67, died Sunday, July 3, at Beemer. He had suffered a lingering illness.

Funeral services were held at 9:30 Wednesday, July 6, in Beemer with burial in Wisner. Rev. J. A. Davane officiated.

Edward had lived all his life in Beemer, taking three years out at the turn of the century to attend Creighton university in Omaha.

He is survived by his widow; daughters—Margaret, of Louisville, Ky., Helen, of Pilger, Alice Boyle, of Cheyenne, Wyo., Mary Catherine Marshall, of Lincoln; sons—Gerald, of Washington, D. C., and Fredrick at home; sisters—Mary, of Wisner, Mrs. Jack Murray, of Omaha; brothers — Monsignor McNamara, Dr. Raymond B., of Beemer

Among Catholic clergy attending the burial rites were: Monsignor McNamara, Rev. C. J. Werner, of O'Neill; Rev. Joseph Rose, of Wisner; and Rev. Daniel Brick, of Leigh.

Edward and George McNamara lived one mile apart in Cuming county. Both have been large-scale livestock feeders.

Thomas C. Harty in Summer School—

Vacation is just an empty word, at least until August 4, for Tom C. Harty, son of Mr. and Mrs. Pat Harty, of O'Neill.

Harty is one of nearly 1,000 students who are attending Summer session courses at Creighton university in Omaha,

He graduated from St. Mary's academy and lettered in baseball for four years and was active in music. He was also a member of the sodality.

Creighton's Summer session will end its eight weeks of classes on August 4.

GIRL SCOUT NEWS

Girl Scout troop I held its regular meeting Tuesday, June 28. After the meeting the troop prepared 75 jars for collections of funds for St. Anthony's hospital. The jars were placed at business establishments by the girls and collections will be made by them each week.

The Scouts spent three days, June 29, 30 and July 1, selling tickets on a basket of groceries which was on display at the Council Oak store. $100 dollars in tickets were sold. Mrs. Anna McCartney was the winner with the drawing held Saturday evening, July 2, at the band concert. The proceeds were presented to the hospital fund.

Four girls are leaving for Fremont on July 17 to attend the Girl Scout camp for a week. They are: Regina Hynes, Joan Sullivan, Mary Gatz and Patty Tomlinson. — By Girl Scout scribe, Patty Sullivan.

Reduced Rates
PERMANENTS
Through July and August

NOREEN'S
Beauty Salon

2 Blocks South of Public Library
Phone 193J

Charter No. 5770 Reserve District No. 10

REPORT OF CONDITION OF THE

O'NEILL NATIONAL BANK

of O'Neill, in the State of Nebraska, at the close of business on JUNE 30, 1949

Published in response to call made by Comptroller of the Currency, under Section 5211, U. S. Revised Statutes.

ASSETS		
Cash, balances with other banks including reserve balance, and cash items in process of collection		$ 665,119.49
United States Government obligations, direct and guaranteed		1,797,107.51
Obligations of States and political subdivisions		65,945.50
Corporate stocks (including $3,000.00 stock of Federal Reserve bank)		3,000.00
Loans and discounts (including $550.87 overdrafts)		317,629.81
Bank premises owned $3,000.00		3,000.00
Total Assets		**$ 2,851,802.31**
LIABILITIES		
Demand deposits of individuals, partnerships, and corporations		2,393,343.73
Deposits of United States Government (including postal savings)		36,399.92
Deposits of States and political subdivisions		168,726.74
Deposits of banks		64,482.97
Total Deposits	$2,662,953.36	
Total Liabilities		**$ 2,662,953.36**
CAPITAL ACCOUNTS		
Capital Stock: Common Stock total par $50,000.00		$ 50,000.00
Surplus		50,000.00
Undivided profits		88,848.95
Total Capital Accounts		188,848.95
Total Liabilities and Capital Accounts		**$ 2,851,802.31**
MEMORANDA		
Assets pledged or assigned to secure liabilities and for other purposes		347,500.00

State of Nebraska, County of Holt, ss:

I, J. B. Grady, Cashier of the above-named bank, do solemnly swear that the above statement is true to the best of my knowledge and belief.

J. B. GRADY, Cashier.

Sworn to and subscribed before me this 6th day of July, 1949.

ALICE E. BRIDGES, Notary Public
(SEAL) My commission expires July 25, 1950.

Correct—Attest: F. N. Cronin, E. F. Quinn, Julius D. Cronin, Directors.

Member of the Federal Deposit Insurance Corporation
(This bank carries no indebtedness of officers or stockholders)

YOU want these EXTRA VALUES
exclusive to Chevrolet in its field!

WORLD'S CHAMPION VALVE-IN-HEAD ENGINE

FISHER BODY STYLING AND LUXURY

CERTI-SAFE HYDRAULIC BRAKES (with *Dubl-Life* Rivetless Brake Linings)

LONGEST, HEAVIEST CAR IN ITS FIELD, with WIDEST TREAD, as well

5-INCH WIDE-BASE WHEELS (with Extra Low-Pressure Tires)

CENTER-POINT STEERING

CURVED WINDSHIELD with PANORAMIC VISIBILITY

FISHER UNISTEEL BODY CONSTRUCTION

EXTRA ECONOMICAL TO OWN—OPERATE—MAINTAIN

"I'm standing by for the *most Beautiful BUY of all . . .*"

Nothing less will satisfy—
Nothing else will do!

Again . . . **NEW LOWER PRICES!**

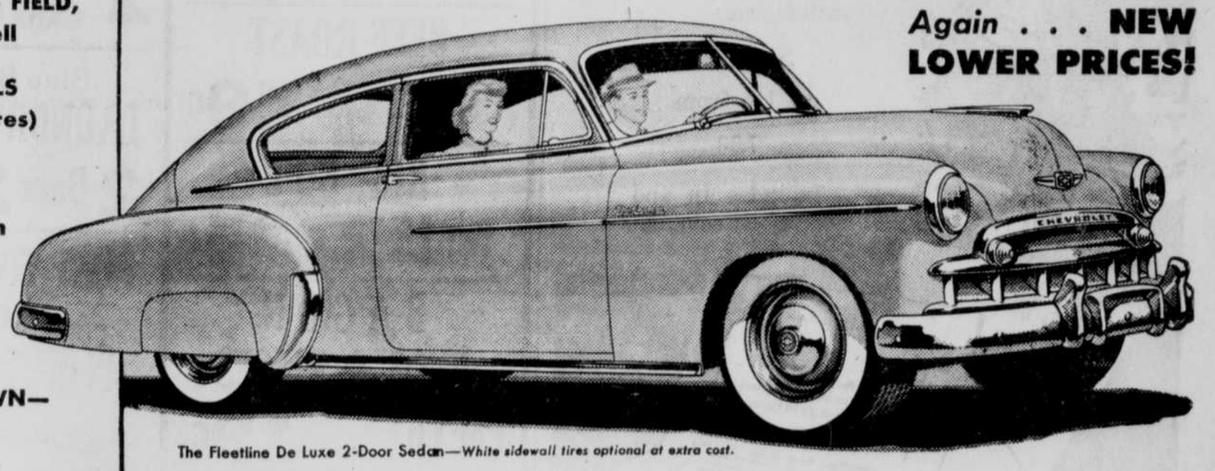

The Fleetline De Luxe 2-Door Sedan—*White sidewall tires optional at extra cost.*

Midwest Motor Co., Ltd.

"Your CHEVROLET Dealer"

PHONE 100 O'NEILL