

**Legal Notices**

First pub. Aug. 19, 1948

**LEGAL NOTICE**

Rosabell F. Ferguson, Abner C. Ferguson, and The Northeast Quarter of Section Thirty-five, Township Twenty-nine, North, Range Eleven, West of the 6th P. M., in Holt County, Nebraska, defendants, will take notice that on the 13th day of August, A. D., 1948, J. K. Clough as plaintiff filed his petition in the District Court of Holt County, Nebraska, and commenced an action against you and each of you, impleaded with Frances O'Brien, et al, defendants, the object and prayer of which is to foreclose a certain Tax Sale Certificate issued by the County Treasurer of Holt County, Nebraska, to the County of Holt on the 16th day of May, 1945, numbered 612, for the years 1939 to 1943, inclusive, which Certificate was duly assigned in writing on the 17th day of September, 1946, by the County Treasurer of Holt County, Nebraska, to F. J. Dishner, in the manner and form provided by law, and subsequent taxes were paid thereunder by the said F. J. Dishner, that said Tax Sale Certificate, together with the tax receipts for taxes subsequently paid, were by the said F. J. Dishner duly assigned in writing on the 7th day of July, 1947, to plaintiff, J. K. Clough, who is now the owner and holder thereof; that said Tax Sale Certificate covers the following described real estate, to-wit:

The Northeast Quarter of Section Thirty-five, Township Twenty-nine, North, Range Eleven, West of the 6th P. M., in Holt County, Nebraska; that there is due the plaintiff on said tax lien and subsequent taxes paid thereunder for the years 1944, 1945 and the first half of 1946, the sum of \$385.56, with interest thereon at the rate of 7% per annum from August 9th, 1948, and costs. Plaintiff prays for a decree of foreclosure and sale of said premises. Plaintiff further alleges that the real owner of said real estate is unknown to plaintiff.

You are required to answer said petition on or before the 27th day of September, A. D., 1948, or otherwise judgment and decree will be entered against you.

J. K. CLOUGH, Plaintiff  
By Julius D. Cronin,  
His Attorney. 15-18c

First pub. Sept. 2, 1948

**LEGAL NOTICE**

T. M. Gushee and The North Half of the Southeast Quarter of Section Twelve, Township Twenty-six, North, Range Eleven, West of the 6th P. M., in Holt County, Nebraska, defendants, will take notice that on the 30th day of August, A. D., 1948, Harry T. Moore as plaintiff filed his petition in the District Court of Holt County, Nebraska, and commenced an action against you and each of you, the object and prayer of which is to foreclose a certain Tax Sale Certificate issued by the County Treasurer of Holt County, Nebraska, to the plaintiff, Harry T. Moore, on the 20th day of September, 1943, numbered 5383, for the years 1940 and 1941, and which covers the North Half of the Southeast Quarter of Section 12, Township 26, North, Range 11, West of the 6th P. M., in Holt County, Nebraska; that there is now due the plaintiff on said tax lien and subsequent taxes paid thereunder for the years 1942, 1943, 1944, 1945, and 1946 the sum of Forty-Four Dollars and Thirty-seven Cents (\$44.37) with interest thereon at the rate of seven per cent per annum from and after August 24th, 1948, and costs. Plaintiff prays for a decree of foreclosure and sale of said premises. Plaintiff further alleges that the real owner of said real estate is

The Washington-Merry-Go-Round —

**Downward Pay Revisions Seen for Brass, Upward for EM's and Junior Officers**

(Editor's Note: While Drew Pearson is on vacation, the Washington Merry-Go-Round is being written by his old partner, Robert S. Allen.)

By ROBERT S. ALLEN

**Political Kettle Boils**  
The long-simmering political kettle has reached the boiling point. On the national stage, the cooking started when Harry Truman and Thomas Dewey formally squared off before Labor day audiences. Simultaneously, a number of equally exciting and significant state contests were joined.

To the smart politicoes, these local battles are second in importance only to the "big top" melee. For the politicoes know that what happens in these state arenas will profoundly affect not only the national contest but also the shape of things afterward.

The control of congress, of powerful organizations in key states, and, in the event Mr. Truman loses, of the national Democratic machinery, are at stake in these tests.

Intensifying the concern of the political generalissimos are 2 factors: The great body of "undecided" voters, manifest in every important poll; and the spectacular upset of Memphis Boss Crump by crusading Rep. Estes Kefauver. To the professional politicoes, these 2 items spell uncertainty. Anything can happen. The general public is itchy and new and fresher-sounding voices have a strong appeal.

**Rank Surprise**

High-ranking officers are in for a surprise when the report of the advisory commission on service pay is published.

The commission will recommend increases for enlisted men and junior officers, but none for the top grades. In fact, they actually may face a pay cut in the recommended elimination of tax deductions and certain allowances.

A previous committee of generals and admirals had recommended pay boosts for all ranks, with the top echelons getting the biggest increases. Defense Secretary Forrestal didn't even bother to send this report to congress. Instead he appointed the civilian commission to make a new study.

**Shipping Ban Violated**

The U. S. still is shipping vital war materials to countries behind the iron curtain. And these shipments still are being made with approval of the commerce department's office of international trade. This is the agency that formerly was headed by William Remington, leading figure in the Russian "spy" disclosures of the house un-American activities committee.

This astounding trade still is going on despite the administration's announced policy of banning it, despite the warlike aggressions and provocations of Russia and also despite the world-wide furor over the congressional revelations and their attending fantastic ramifications.

unknown to plaintiff. You are required to answer said petition on or before the 11th day of October, A. D., 1948, or otherwise judgment and decree will be entered against you.

HARRY T. MOORE, Plaintiff  
By Julius D. Cronin,  
His Attorney. 17-20

This column definitely has established the following facts regarding the continued export of war potentials to Communist-ruled countries:

The OIT has secretly issued a license for export of a large quantity of ball bearings and steel balls (for the manufacture of bearings) to Czechoslovakia. This license was issued to the Overseas Mercantile company, N. Y.

Satellite Czechoslovakia is today one of Russia's major munitions producers. The great Skoda plant has been converted entirely to military output. Further, ball bearings are a key essential in the making of war goods. Two of the most costly air force raids into Germany during the recent war were for the purpose of knocking out ball-bearing plants.

An official of the Overseas Mercantile company admitted that the ball bearings being shipped to Czechoslovakia could be used in war preparations.

**Eye Poppers in Budget**

Preliminary budget estimates submitted by the army and navy for next year are eye-poppers.

The 2 services are asking for approximately 5 billion dollars more than the 16 billion dollars congress voted them this year. The navy wants more than 11 billion dollars and the army more than 10 billion dollars.

This stupendous 21 billion dollar total does not include air force estimates. They are still to come and are sure to be not less than 7 billion dollars.

The 1949 budget is already in preparation. It will be submitted to the new congress in January by President Truman, whether he is re-elected or not. If they win, GOP leaders privately are planning to demand a voice in preparation of the budget.

**Real Estate Transfers**

(Editor's note: A glossary of the abbreviations follows: WD—warranty deed; QCD—quit claim deed. The instruments filed at the Holt county courthouse are listed from whom to whom, date, consideration, legal description.)

QCD—Lawrence Smith to Grace Moss 8-24-48 \$1- Lots 12 & 13 Blk 28-O'Neill.

WD—Louis Storchmann to Earl Storchmann 8-31-48 \$1- 1/2 int N 1/2 SW 1/4 20-32-12.

WD—Earl Storchmann to Louis Storchmann 8-31-48 \$1- 1/2 int N 1/2 SW 1/4 SE 1/4 SW 1/4 E 1/2 NW 1/4 NE 1/4 SW 1/4 18 SE 1/4 SE 1/4 SW 1/4 7-32-12.

WD—Leonard Roberts to Dale Henderson & wf 7-27-48 \$10- Lots 1 & 2 Blk 8- Hallocks Add-Stuart.

WD—Arthur Tibbets to Theodore Strong 8-16-48 \$175- Lot 15 Blk G-O'Neill & Hagerlys Add-O'Neill.

WD—Hephzibah Faith Missionary Assn to Nebr. Conf. Wesleyan Meth. Church 8-16-48 \$1 Lots 15 & 16 Blk 51 McCaffertys Add-O'N. Lots 1 to 8 Inc Blk 15-Page.

WD—Rosa Vandersnickt to Adrian F Mueeting & wf 8-20-48 \$3500 part SE 1/4 SE 1/4 34-27-9.

WD—Grace Moss to Chas H Chambers & wf 9-2-48 \$1500 S 140' L 12-13 Blk 28 O'N.

WD—Donald E Hinshaw to Mabel McKenna 9-3-48 \$1 SW 1/4 20-29-10.

QCD—Mabel McKenna to Donald E Hinshaw 9-3-48 \$1-SW 1/4 20-29-10 Subject to life estate.

**O'Neill Soldier Is in Wiesbaden, Germany**

Mrs. Anna Mullen has received word that her son, Sgt. James F. Mullen, who sailed in July, is to be stationed at Wiesbaden, Germany. He expects to remain overseas for a year.

His wife and their son are residing in Kearney with her mother, Mrs. Joseph Hadwig.

**Visits Birthplace After 39 Years' Absence**

Mrs. Orpha Larrence, of Coldwell, Ida., a sister of Fay Puckett, is visiting in this vicinity. Mrs. Larrence, who was born in Emmet, left with her family for Idaho when she was about 12-years-old. This is her first return trip. She has been busy greeting old acquaintances.

**To a Group of Friends — Stanley Holleys Are Hosts**

On Sunday, August 29, Mr. and Mrs. Stanley Holly entertained the following guests: Mr. and Mrs. Leo Carney and son, Jack, Mrs. Lois Saindon and children, Mrs. Kathryn Craig and son, Billy, and Sharyleen Scott, of Omaha.

**In 'Rush Week'**

Attending the festivities of "rush week" at the University of Nebraska is Miss Shirley Schaffer. She left Tuesday, August 30.

Mr. and Mrs. Anton Nissen went to Orchard Sunday, August 29 to visit Mrs. Nissen's mother, Mrs. Kate Fuelberh.

Ticklers

By George

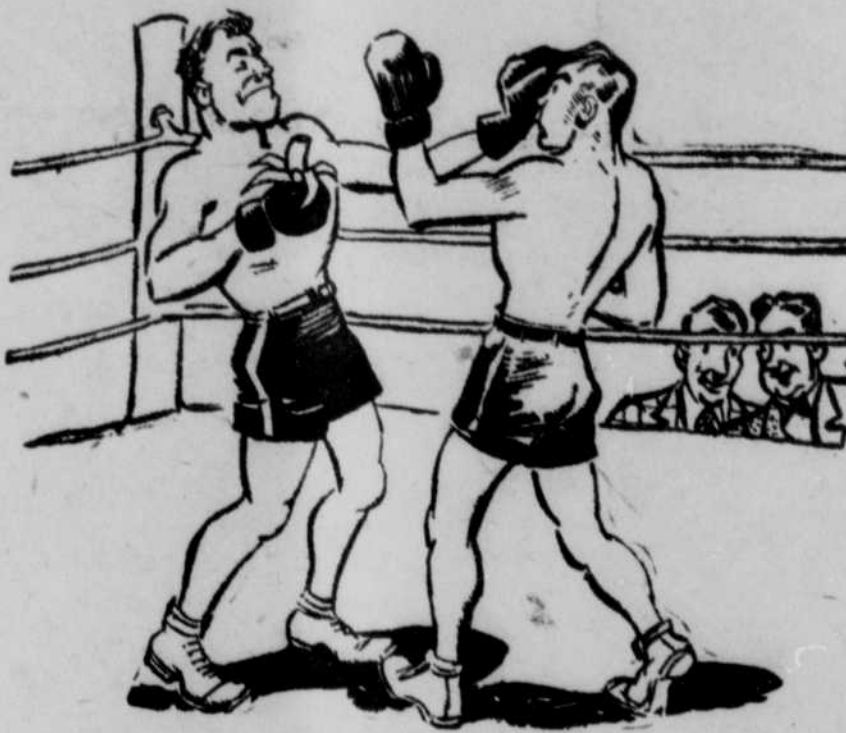

"Confident, isn't he?"

When You and I Were Young —

**Horse with Sprained Ankle Kicks So Hard Severs Foot Entirely and Has to Be Shot**

62 YEARS AGO  
August 26, 1886

Breaking wild horses on our main streets is not the proper thing to do. Someone may get hurt and then the natural result would be a suit for damages. If the boys must show their prowess and daring as riders let them secure the fair grounds and invite their friends to witness the performance. You might charge a small fee, just to keep the thing moving you know.

Last evening about 6 o'clock a team belonging to Mr. Hagerty got loose from his hired man and ran away, coming up the alley back of this office and running into Mr. Hagerty's barnyard and out into Douglas street where they were caught. In going through the barnyard they ran between the well curbing and nearly ran over Mrs. H. Sullivan. One of the horses got its right foreleg quite badly cut, though not seriously injured. No other damage to speak of was done.

Dr. Morris purchased a pair of horses out of the herd and Sunday afternoon was taking them to the fair grounds for the purpose of having them broke when one of them stepped into a ditch or hole and sprained one of the ankle joints of its hind legs. This gave it so much pain that it began kicking and finally kicked its foot off entirely and had to be shot.

The reunion at Norfolk is attracting considerable attention throughout north Nebraska and the state at large. Tuesday morning 2 carloads of color troops and 1 carload of Indian bucks and squaws went

down to take part in the exercises. A great many people have already gone from O'Neill and this morning many more took advantage of the cheap rates and went.

While in Stuart Monday night we noticed that George Bowring's new mill was enclosed and painted outside and presented a very fine appearance. The machinery is not all in as yet, but they expect to be ready for work in a few weeks or more.

39 YEARS AGO  
August 26, 1909

During the rainstorm Monday morning lightning struck the corner of O. F. Biglin's implement house and in a few seconds a good sized fire had started, but it was discovered by Nightwatchman Kane, who sounded the alarm and the department soon had it under control. The damage to the building will not exceed \$100.

The foundation of the Naylor building on Douglas street is completed and work on the building proper will commence next week. The building will be of cement blocks, instead of brick as at first intended.

The work of excavating for the post office building was completed yesterday and Andrew Schmidt, who has the contract for the brick work, will begin laying brick the first of the week.

Yesterday was one of Judge Malone's busy days, having been called upon to perform 2 marriage ceremonies during the afternoon. The second couple to be joined in wedlock was Eli H. Hashaw, 80, of Page, to Mrs. Murcy E. Ha-

THE FRONTIER, O'Neill, Nebr., September 9, 1948—PAGE

saw, 71, of Grand Junction, Iowa. The bride was the widow of the bridegroom's deceased brother. They will make their home in Page.

28 YEARS AGO  
August 19, 1920

Charles Pruss has just completed his new stockyards on the Northwestern tracks and says that he is now better prepared than ever to take care of his many patrons. Later in the fall he expects to put a cement floor in the yards and will then be able to get into the yard without any danger of being mired in the mud.

C. A. McCloud, of York, chairman of the Republican state central committee, is in the city today looking after some property interests he has in this county.

18 YEARS AGO  
August 28, 1930

L. C. Chapman and H. W. Tomlinson drove to the 600-acre ranch belonging to Mr. Chapman, located about 15 miles southwest of O'Neill, the first of the week. Mr. Chapman expected to find everything dried up but was agreeably surprised to find corn standing 10 feet high, covered with large ears of bright green color; the garden truck was plentiful; lack of rain had not seriously affected things in that locality.

Holt county was pretty well soaked up with rain during the past week with the exception of O'Neill which received only .16 on Friday night and .32 on Sunday evening; other

**College Coeds Hold**

**Bridge at Moores** — Miss Marilyn Moore was hostess Friday, August 27, at a bridge party for a group of teenagers. All the guests were college students or prospective college students.

Among the guests and their respective colleges were: the Misses Devine Brennan, Clark college, Dubuque, Ia.; Barbara Birmingham, Nancy Froelich, Helen Kubitschek, all of Baral College, Lake Forest, Ill.; Rosalind Bost, St. Elizabeth's hospital, Lincoln; Betty Gallagher, Rosary College, River Forest, Ill.; Donna Gallagher, a graduate of the University of Nebraska; and LuAnn Iler, University of Nebraska. The hostess, Miss Moore, expects to attend St. Teresa's college in Kansas City, Mo.

**Tourists Stop**

Guests August 26 and 27 at the home of Mr. and Mrs. James J. Kelly and Miss Mary Kelly were: Mr. and Mrs. Emil Klipp, of Chicago, Ill. They were on their way to Yellowstone national park.

**DRS. BROWN & FRENCH**  
Office Phone: 77  
Complete X-Ray

**1051 Acre Ranch**  
KEYA PAHA COUNTY

Will Be Sold at

**Auction**

On the Premises

17 Miles northeast of Springview, Nebr., or 1 mile west and 4 miles north of Burton, Nebr., or 40 miles north of Bassett, Nebr., or 22 miles southeast of Colome, South Dakota.

THURSDAY,

Sept. 16, 1948

2 O'Clock P. M., Central Standard Time

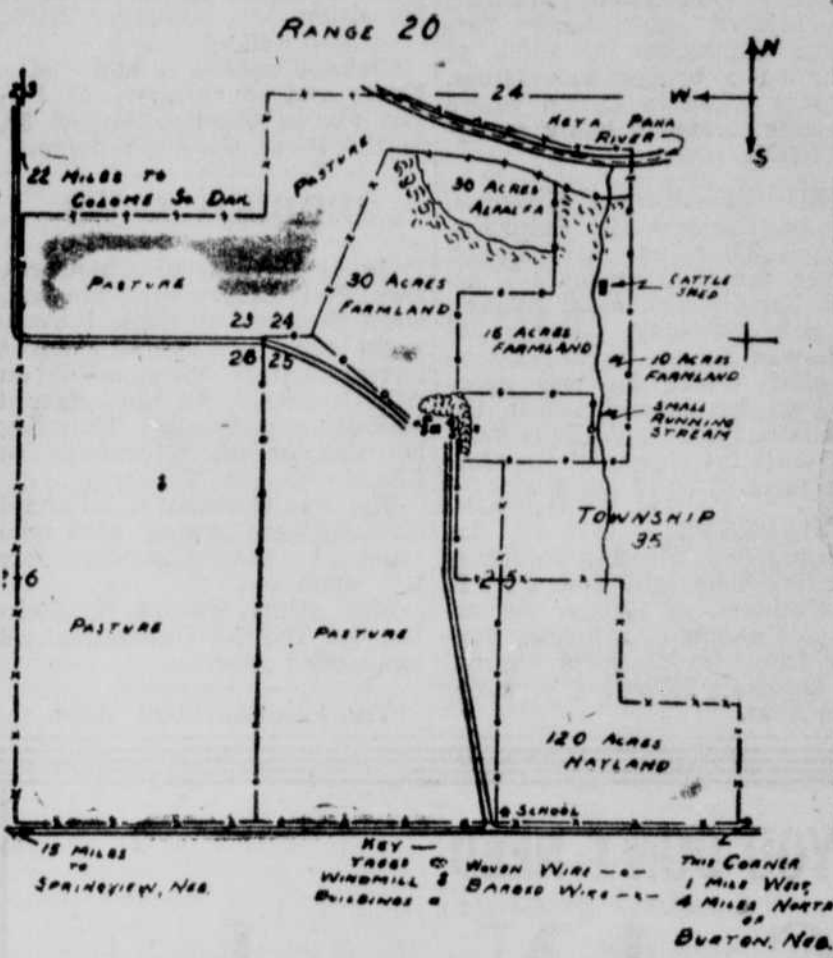

**DESCRIPTION OF LAND**

55 acres farm land, black sandy loam. 30 acres alfalfa (good) on Keya Paha River bottom. 120 acres hay land, balance pasture which is exceptionally good with many of the hardier grasses as grama, buffalo, etc., predominating. Keya Paha River borders on the north for approximately 3/4 mile. Adequate timber on both river and draws consisting of oak, ash, cottonwood and elm.

**IMPROVEMENTS**

Six room house, 24x32, two-story; cattle shed, 20x40; barn, 32x50; new stucco chicken house, 18x32; 3 steel grain bins; 3 wells and windmills; 20-ft. bottomless tank and other small tanks. 5 miles of woven wire fence.

SCHOOL LOCATED ON RANCH WITHIN 3/4 MILE TAXES \$115 APPROXIMATELY

**TERMS**

25% payment day of sale. Balance of purchase price on March 1, 1949, at which time possession is to be given. Sellers will furnish abstract of title brought up to date showing good and merchantable title in them. Warranty deed will be placed in escrow until final settlement is made and possession given.

FOR FURTHER INFORMATION PHONE OR WRITE

**RAITT REALTY CO., Agents**  
Ainsworth, Nebraska, Phone 80

**ERNIE WELLER, Auctioneer**  
Atkinson, Nebraska, Phone 8572, or

**J. H. STENSON, Owner**  
Long Pine, Nebraska

**WEEKLY CROSSWORD PUZZLE**

**HORIZONTAL**

- 1 Depicted sport
- 6 It is played on a —
- 10 Limb
- 11 Complete
- 13 Auricle
- 15 Say again
- 17 Symbol for tantalum
- 18 Dried up
- 19 Elc catcher
- 20 Disclosed
- 22 Upon
- 23 Cruet for sacramental wine
- 24 Dried grass (abbr.)
- 26 Conceals
- 29 Symbol for silver
- 31 Chicken
- 32 Music note
- 33 Canvas shelter
- 35 Either
- 36 Heaven
- 37 Each (abbr.)
- 38 Pint (abbr.)
- 39 Mast
- 41 Affectionate name for Paris
- 44 Belonging to her
- 45 Soul (Egypt)
- 47 Kind of tea
- 48 Before
- 49 Kind of fruit (pl.)
- 51 Ship's record
- 52 Test
- 53 Metallic substances

**ANSWER TO PREVIOUS PUZZLE**

- SOUTH
- PARSE
- ERAS
- NIRED
- MARS
- ADD
- PAWN
- NR
- TISABR
- ARARESET
- BISCUIT
- SKINNY
- DAKOTA
- ORISONS
- PENMAN
- SI
- BKS
- SE
- DENIM
- TIRE
- MILAN
- ONE
- IRKBE
- SETAN
- ELERS
- ALONE

**24 Head cover**

- 25 Era
- 27 Wapiti
- 28 Speak
- 30 Heavenly bodies
- 31 Swine
- 34 Closer to
- 36 Saunter
- 38 Chum
- 39 Her
- 40 Comely
- 41 Pillar
- 42 Son of Seth (Bib.)
- 43 Hen product
- 45 Babylonian deity
- 46 Morindin dy
- 47 Unit
- 49 Parent
- 50 Mystic syllable



**VERTICAL**

- 1 Woody plant
- 2 Hire
- 3 Close to



**At Penney's Argyle Socks Cost Only**

**59c**

Penny's knows how to give you top style items at solid savings! Where else could you get men's MERCERIZED cotton argyles for so little! Attractive patterns in dark and light colors. Big assortments to choose from. Long wearing soles and heels. Elastic tops. Sizes 10 to 13.

Rayon and Cotton Socks 49c