

Official Proceedings of the Holt County Board

O'Neill, Nebraska, March 26, 1940 Holt County Board of Supervisors met as per adjournment. All members present. Meeting called to order by Chairman. Minutes of previous meeting were read and on motion were approved as read.

The following salary and expense claims were audited and approved and on motion were allowed and warrants ordered drawn on General fund in payment of same: Luree Abart \$ 85.00 C. C. Bergstrom 70.00 C. C. Bergstrom 69.75 Harry Bowen 100.00 Harry Bowen 100.00 Teresa Connelly 70.00 Geraldine Cronin 24.00 J. D. Cronin 108.33 Peter W. Duffy 55.36 Peter W. Duffy 150.00 M. Dickson 70.00 John C. Gallagher 6.50 Mary Harty 70.00 Ed Hancock 104.17 Mary Lois Hammond 104.17 Holt Co. Farm Bureau 201.32 Esther Cole Harris 125.00 Esther Cole Harris 8.15 Mary Jardee 70.00 Ira H. Moss 166.66 Mabel McKenna 69.00 Elja McCullough 158.33 Elja McCullough 12.00 Elja McCullough 39.40 O'Neill Natl. Bank 166.66 Edna Marie O'Malley 70.00 Inez O'Connell 83.33 Louis W. Reimer 11.42 Louis W. Reimer 183.33 Walter G. Sire 13.15 Walter G. Sire 50.00 Helen Sullivan 70.00 B. T. Winchell 166.66 Margaret Howard 10.00 John C. Gallagher 16.00 On motion, the Bond of Robert C. Tams as Treasurer of Golden precinct was approved.

On motion, the resignation of John L. Quig as constable was approved and accepted.

12:00 Noon, on motion, Board adjourned until 1:00 P. M. J. C. STEIN, Chairman.

JOHN C. GALLAGHER, Clerk. O'Neill, Nebraska, March 26, 1940 1:00 P. M.

Holt County Board of Supervisors met as per adjournment. All members present. Meeting called to order by Chairman.

Delegation from Ewing and Golden townships appeared before the Board in regard to the closing of a road in Golden township. Board agreed to make inspection of this road before any action is taken.

Board spent balance of afternoon with county relief Director in regard to assistance matters.

5:00 P. M. on motion, Board adjourned until March 27, 1940, 10:00 A. M.

J. C. STEIN, Chairman. JOHN C. GALLAGHER, Clerk. O'Neill, Nebraska, March 27, 1940 9:00 A. M.

Holt County Board of Supervisors met as per adjournment. All members present. Meeting called to order by Chairman. Minutes of previous meeting were read and on motion were approved as read.

Mr. Hayes conferred with the Board regarding Liability Insurance for the County trucks.

Motion by Sullivan, seconded by Gibson, that County trucks and pick-ups be insured in the Northwest Casualty Co. for Liability and Property damage insurance. Carried.

12:00 Noon, on motion, Board adjourned until 1:00 P. M. J. C. STEIN, Chairman.

JOHN C. GALLAGHER, Clerk. O'Neill, Nebraska, March 27, 1940 1:00 P. M.

Holt County Board of Supervisors met as per adjournment. All members present. Meeting called to order by Chairman.

On motion the following claims were allowed on the Administration Expense Fund: Letha Brennan \$ 85.00 Fred W. Petersen 74.50 Margaret Howard 70.00

On motion, the following claims were allowed on the Unemployment Relief Fund: Northwestern Telephone Co. \$ 8.30 Fred W. Petersen 8.30 Thad E. Saunders 8.35 Thad E. Saunders 4.00

The following claims were audited and on motion were allowed and warrants ordered drawn on Road Fund in payment of same:

Table listing names and amounts for various claims, including J. D. Adams Co., Edward Adams, Henry Baum, Boies Service Station, Lee Brady Jr., A. H. Bradley, Continental Oil Co., Norris W. Coats, Crabb Service Station, Dexter Bros., Gamble Store, H. N. Gallaher Lmbr. Co., Elben Grafft, John Gifford, Frank Howard, Hubbard Service Stat., A. B. Hubbard, O. A. Hammerberg, S. W. Hystrek, F. M. Hupp, Claude Hull, Island Supply Co., John A. Carson, Ronald Carson, J. H. Gibson, B. J. Hanna, Ed J. Matousek, Richard Minton, Chet McClenahan, O. O. Newman, Floyd Osborne, Wilber Osborne, Island Supply Co., Independent Lumber Co., Howard Jenkins, Leo Kramer, Edwin Krugman, Harvey Krugman, Lohaus Motor Co., M. C. Meer, Miller-Hasselbalch Co., Kelly Myers, Nebraska Culvert Co., Seth Noble, H. E. Newman, Robert Ridgeway, Lloyd Rubeck, Sinclair Refining Co., Forest Slack, J. C. Stein, Frank Skrdla, C. M. Stevens, Herman Schollmeyer, George Weber, Wright Super Station, D. E. Crandall, Herbert Pfiel, Walter Prange, Fred Richardson, Theo Scheuth, John Sullivan, Harry Sullivan, Walter K. Smith, W. A. Smith, Wm. Tramer, W. E. Wulf.

Carl Wulf 19.00 On motion, the following claims were allowed on the 1939 Unemployment Relief Fund. Dr. W. H. Briggs \$ 57.50 J. I. Cork 16.65 Cork's Garage 5.85 Farmer's Union Store 20.00 W. I. Gray 54.00 Page Oil Co. 20.99 H. A. Rakow 21.25 Ed Walker 12.01

RESOLUTION WHEREAS, A. A. Doud and Lennie Doud, husband and wife, have made known their desire to dispose of their homestead property, known as SW 1/4 SE 1/4 Section six, township twenty-five, Range nine, Holt County, Nebraska, said property being encumbered by an Old Age Assistance lien filed under Section 68-286 of 1939 Supplement of the 1929 Statute of the State of Nebraska, and

WHEREAS, the Department of Assistance for the State of Nebraska, over the signature of Vel-da Benda, Consultant on Liens and Recoveries, has recommended that the Holt County lien against the above described real estate, such as will permit the Department of State Assistance to file a new Old Age Assistance lien against certain real estate owned by A. A. Doud and Lennie Doud in Antelope County, said lien to be in lieu of the lien now in effect, and,

WHEREAS, the Holt County Board of Supervisors feels that this release of lien will be a benefit to A. A. Doud and Lennie Doud, THEREFORE, BE IT RESOLVED, that this County Board of Supervisors for Holt County, in their regular meeting assembled on the 27th day of March, 1940, do recommend that the Old Age Assistance lien against the SW 1/4 SE 1/4 6-25-9 be released.

Walter K. Smith, J. H. Gibson, J. C. Stein, W. E. Wulf, John A. Carson, John Sullivan, Ed J. Matousek. The above resolution, on being put to a vote by the Chairman, was declared carried. 5:00 P. M. on motion, Board adjourned until March 28, 1940, 9:00 A. M. J. C. STEIN, Chairman.

JOHN C. GALLAGHER, Clerk. O'Neill, Nebraska, March 28, 1940 9:00 A. M. Holt County Board of Supervisors met as per adjournment. All members present. Meeting called

Memorial Day WREATHS AND SPRAYS CUT FLOWERS And POTTED PLANTS Stannard's SPURGEON said: "God sends every bird its food, but he does not throw it into the nest." Every man is given the opportunity to make money--but it is up to the man himself to accumulate it. The O'NEILL NATIONAL BANK Capital, Surplus and Undivided Profits, \$140,000.00 This Bank Carries No Indebtedness of Officers or Stockholders. Member Federal Deposit Insurance Corporation

to order by Chairman. Minutes of previous meeting were read and on motion were approved as read. The following claims were audited and approved and on motion were allowed and warrants ordered drawn on General Fund in payment of same. Arbuthnot Oil Co. \$ 36.49 J. D. Cronin 3.00 Dr. L. A. Carter 8.00 J. P. Gallagher Store 120.00 Galena Lumber Co. 36.24 Frank Howard 48.90 Hayes Electric 9.20 Jarvis & Son 13.10 M. C. Meer 55.35 Seth Noble 77.56

Mr. Kepler, of the W. P. A. office met with the Board in regard to the marking of County bridges. 12:00 Noon, on motion, Board adjourned until 1:00 P. M. J. C. STEIN, Chairman.

JOHN C. GALLAGHER, Clerk. O'Neill, Nebraska, March 28, 1940 1:00 P. M. Holt County Board of Supervisors met as per adjournment. All members present. Meeting called to order by Chairman.

RESOLUTION Be it resolved that in the future no claims of any kind or in any amount will be allowed against the Bridge Fund unless the same show the location and nature of the work and unless the work for which claims are filed was first authorized by formal vote or resolution of this Board in regular meeting as-

sembled, provided, that in cases of actual, extreme, emergency, repair bridge work, not to exceed \$200.00 on any one bridge, may be done without authorization of the Board or Bridge Committee, and work exceeding the above amount must be authorized by a majority of the members of the Bridge Committee after inspection and investigation and claims therefore itemized as to location and nature of work shall be approved by them as coming within the terms hereof.

ED J. MATOUSEK WALTER K. SMITH The above resolution, on being put to a vote by the Chairman, was declared carried. Motion by Sullivan, seconded by Wulf, that 1940 Primary Election Ballot be published in the Holt County Independent and the Ewing Advocate. Carried. The following claims were audited and approved and on motion were allowed and warrants ordered drawn on Unemployment Relief Fund in payment of same. Meta Mittelstaedt \$ 28.00 A. P. Anderson 4.00 Margaret Anderson 2.48 Arbuthnot Oil Co. 38.35 Bingville Grocery 6.97 Babcock & Pelcer 15.00 Balin Bros. 47.00 C. N. Bigelow 7.00 Mrs. Dave Bellinger 20.00 Norris W. Coats 53.07 Council Oak 13.00 Council Oak 134.00 Council Oak 24.00 Council Oak 160.37

J. H. Wunner 15.20 Dickau Estate 7.00 Mary Wilson 28.80 Joe Daas 15.00 Robert Ford 3.61 T. F. Gallagher 10.00 Drs. Brown & French 24.50 Drs. Brown & French 30.00 J. P. Gallagher 142.75 John C. Gallagher 5.00 F. M. Hupp 3.93 C. F. Gillette & Son 20.00 Mrs. H. L. James 16.00 K-B Market 70.00 Wm Krotter Co. 2.60 Mrs. Harry Kopp 40.00 Lutheran Good Samaritan Hospital 50.00 R. H. Lienhart 20.00 Midway Store 13.00 Richard Moon 100.00 Hugo Mittelstaedt 10.00 Howard Manson 20.00 Marshall Store 5.00 Brown-McDonald 14.07 Dr N. P. McKee 27.00 Nelson Market 4.00 Nelson Market 2.00 O'Neill General Hosp. 28.00 O'Neill General Hosp. 12.00 J. P. Protovinsky 22.00 J. C. Penney Co. 15.96 Ed J. Kilmurry 50.00 Stanley Soukup 50.00 John Shald 58.00 Robert Schultz 118.00 Lucille Rumsey 24.00 Mrs. Roy Spry 12.00 George Sobotka 35.25 U & I Store 6.00 U & I Store 9.00 Verges Sanitarium 87.50 John Wrede 39.00 J. H. Wunner 42.88 J. H. Wunner 15.20

The Petitions of Lars L. Lund and Roy L. Johns for refund of taxes paid erroneously were read at this meeting. Motion by Sullivan, seconded by Matousek that prayer of petition be granted and refunds granted. Carried. Motion by Matousek, seconded by Sullivan that following claims

MICKIE SAYS - YES, SIR, I KNOW WE'RE IN TH' DOGHOUSE NOW, BECUZ YER AD READ 'STRAWBERRIES, 1¢ PER BOX' - JUST A LITTLE MISTAKE - BUT NOW Y' KNOW FOLKS READ YOUR AD!

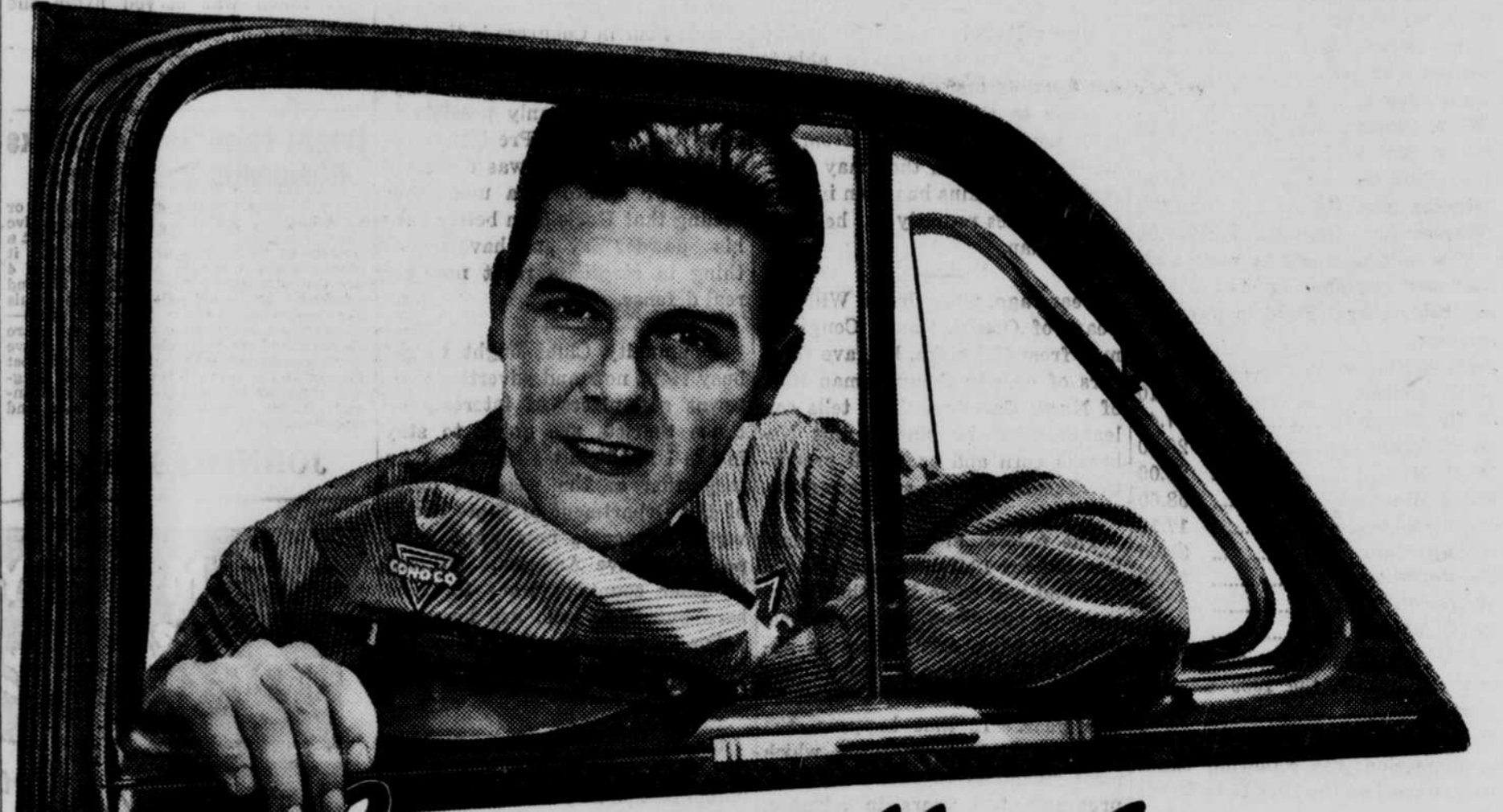

I cannot tell a lie about Conoco Bronz-z-z gasoline mileage... because you can get the truth yourself from YOUR MILE-DIAL... FREE

FREE NOW AT ANY CONOCO station, Your Mileage Merchant will instantly install your certified Conoco Mile-Dial—that dares to let your own eyes see all the mileage you get from your Conoco Bronz-z-z gasoline. CREATED TO KEEP SCORE of gasoline mileage—truly—for every wide-awake consumer, the Mile-Dial fearlessly proves that Conoco Bronz-z-z doesn't depend on your imagination—doesn't need "lucky breaks" to make its mileage showing. YOU CAN KEEP ON proving your true Bronz-z-z mileage every which way... in wild city traffic—and way out "in the wilds"... on hot days—and on cool days... hustling—and loafing... climbing—and coasting... bucking headwinds—riding tail-winds... going 100 miles—or 1000 miles. THAT'S THE TRUE WAY to check your mileage... checking till you're sure you haven't let Bronz-z-z duck the toughest conditions... rechecking all you please, by this easy, free, precision Mile-Dial method. THE MORE ACCURATELY mileage is figured the better for Conoco Bronz-z-z. The more continuously mileage is figured (so as not to "shade" the result by happenstance) the better for Conoco Bronz-z-z. That's why Continental Oil Company invented the Mile-Dial for you. It's yours from Your Mileage Merchant—free. He's game to furnish you with this guess-proof way of making up your own mind that Your Mileage Merchant strictly means Mileage. See him today for your Conoco Bronz-z-z Mile-Dial—FREE. Continental Oil Company Instantly installed by Your Mileage Merchant—or by yourself—the Mile-Dial doesn't mar anything. No memory work, no heavy arithmetic, using the Mile-Dial. Makes it fun for you to be a gas-miser.

CONOCO BRONZ-Z-Z ARBUTHNOT OIL COMPANY ACROSS FROM LIBRARY O'NEILL, NEBRASKA