# Baseball Manufacturers Show How It's Done

Even the manufacturing of baseballs calls for mass production. These pictures show the construction of balls used by the American and National leagues. Left: By machine the cushion center, rubber over cork, is wound with woolen yarn. Next comes a wool winding, then a fine cotton winding. Center: The horsehide cover is inspected, and (right) is sewed on by hand. The ball is examined for weight at each step, and undergoes close inspection during each stage.

## STYLES FOR SAFETY

Members of the Greater New York Safety council, when they met recently, found out what the safe worker of 1939 will wear. Miss Sammy Cunningham demonstrates aluminum toe guards, fiber shin guards, an eye shield of non-inflammable plastercel and a respirator. She holds a safety belt with red reflectors.

# Now It's Safety First in Swingtime

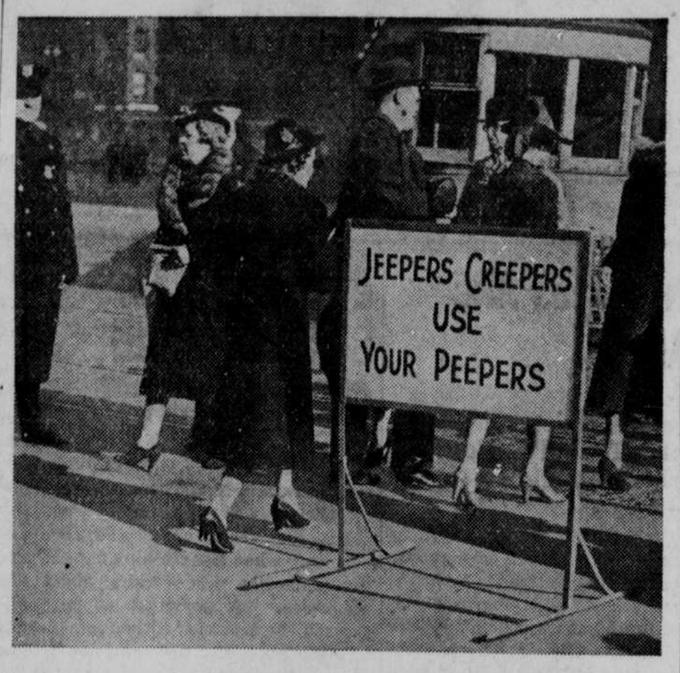


Swing music has at last made its influence felt in the field of safety education. Cleveland, Ohio, police erected this sign addressed to motorists and pedestrians in the center of the street at public square. Pedestrians, however, are not expected to shag across the intersections.

## A RUG OF GLASS

The young lady can roll this "glass rug" because it really is a broken sheet of the new safety plate glass for automobiles. A new type of solvent has been placed between two thin layers of plate glass. The broken fragments cling to the solvent.

# Speediest Toy Auto Captivates Children

Not exactly a plaything for kiddies, this toy automobile is said to burn up the road at 80 miles per hour. Seven-year-old Dick Sinclair was a bit shy, but mighty proud to pose with the one-cylinder racing car at the spring hobby show of the Detroit Yacht club. It was one of the most popular exhibits at the show. Children's toys, according to manufacturers, can be educational as well as interesting. Modern toys are largely mechanical, and many require skill to operate.

# Two Friendly Watchdogs Patrol Mount Hood Resort

Massive, friendly and famous are Lady, left, and Breuhl, the huge St. Bernard dogs who dwell at Timberline lodge on Mount Hood. The dogs are hitched to a toboggan at the mile-high Oregon resort. In the background is Mount Hood's two-mile peak. Lady and Breuhl gained national fame last summer when they accompanied climbers to the mountain summit. Lady made the descent alone, but Breuhl lost his nerve. A special rescue expedition was sent after him, and only through a long struggle was he saved.

# Cadets Experiment With New Type Diving Suit

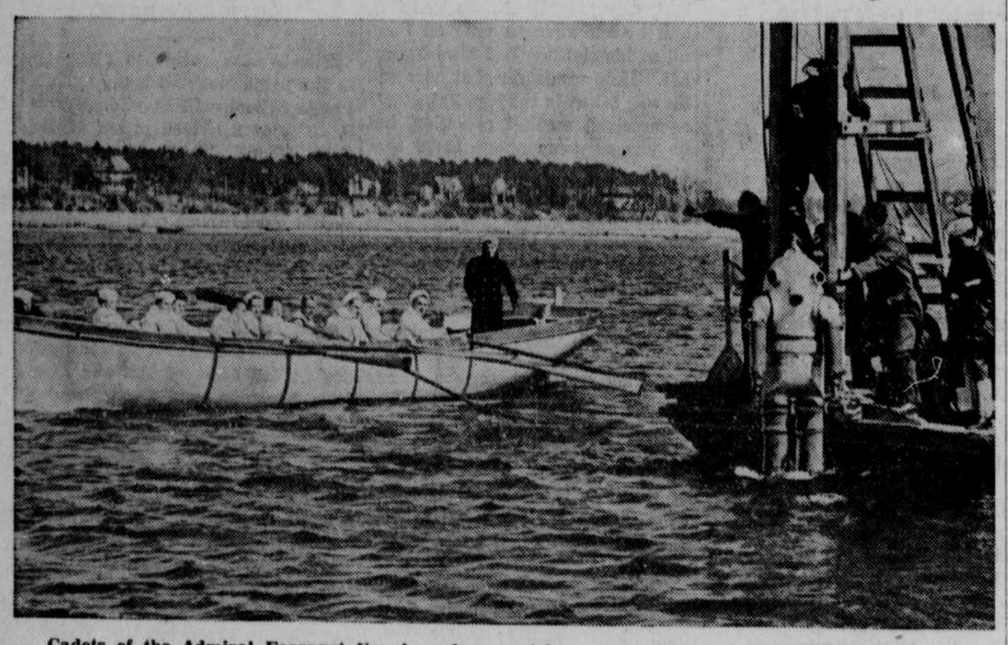

Cadets of the Admiral Farragut Naval academy watch as a new diving suit is tested in the Toms river to determine the feasibility of using a mixture of helium and oxygen for deep sea diving. The experiment was made by Cyril von Vaumann, traveler, writer and explorer. The diver controls the amount of air by manipulation of the valves of the tanks he carries with him. The suit weighs 1,100 pounds.

# One Bullpower Caravan Takes to Road

J. L. Talent wagered 50 pounds that he could take himself, his wife and three children in this unique caravan from Mildura to Melbourne, Australia, a distance of 350 miles, in 12 weeks. He had traveled for 10 weeks when this picture was taken, and expected to reach Melbourne in one more week. The box-like conveyance is mounted on an abandoned automobile chassis. Talent requested that no cameras be used, but offered to sell pictures to curious onlookers.

## AUTOMOBILE ART

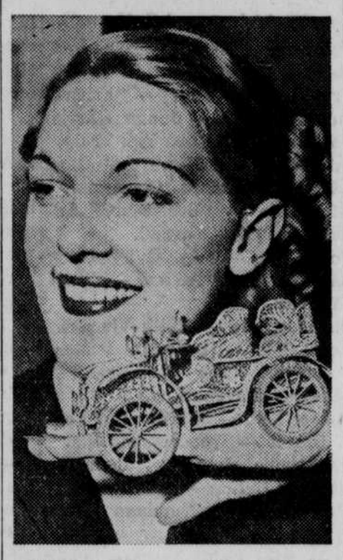

Gueneth Omeron of Los Angeles smiles approval of a unique, all-silver automobile model in the collection of Philip Paval, California art collector. More than 5,000 pieces of sterling silver wire were used in construction.

# Focal Points in Italo-French Crisis

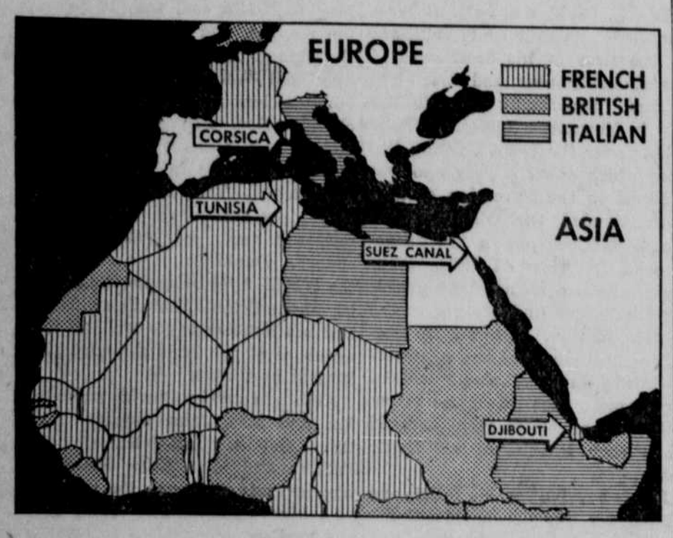


Arrows indicate key Mediterranean and African territories where Italy is pressing concessions from France. In Tunisia, with almost as many Italian residents as French, Paris is willing to grant minority rights to the followers of Premier Mussolini. Italy also wants equal administration rights over the Suez canal, "lifeline" to her East African territory, and control over the railroad which runs from Djibouti, in French Somaliland, to Addis Ababa, in the heart of Italian East Africa. The island of Corsica, for which an unofficial Italian campaign has been started, will likely remain French territory.

## BIRD HOUSE HATS

Whether bird houses look like hats, or hats look like bird houses is a debatable question. The spring bird house bonnet demonstrated by Dorothy Coggins is made of clothesline and glue. It was one of many entries in a Detroit, Mich., bird house contest.

# Mother, 13 Years Old, to Celebrate Birthday

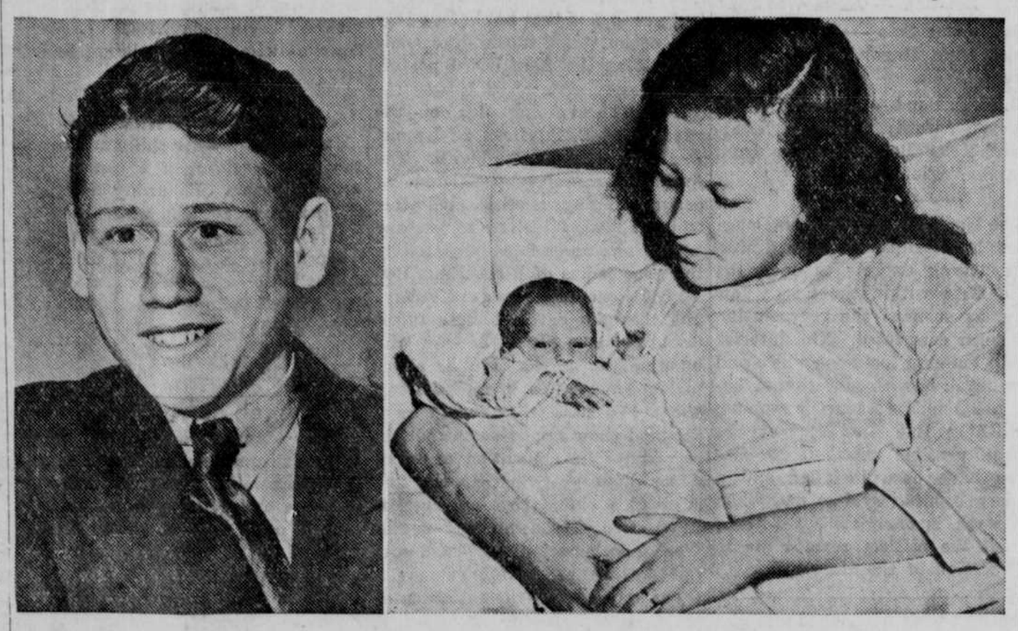

Mrs. Louella Brookbank of Dayton, Ohio, who will celebrate her fourteenth birthday anniversary in April, is pictured with her young son, who was born in March. Her husband, Merrill Brookbank, is 15. The child weighed four pounds, 8½ ounces when it was born. Needless to say, the father is very proud!


## CLASSIFIED DEPARTMENT

### PLANTS

SENATOR DUNLAP 100—50c, 250—$1. Postpaid. Young plants, safe del. guaranteed Eckley Nursery, Tekamah, Nebr.

### FOR SALE

CAFE — Beer and liquor — dancing; 15 years of high class business—very desirable living quarters in connection. A bargain. We invite your inspection.
MARY ANN CAFE
3572 Farnam St. - Omaha, Nebr.

### OPPORTUNITY

AUTO CAMP. Center Baker, Oregon. Main highway 18 Units, Serv. Station, Store, Home. Worth $21,000. Sac. $16,500. Other Interests. ERNEST MARKS, 2603 N. E. 36th St., Portland, Oregon.

### PLANTS, TREES

CHINESE ELM SEEDLINGS
At Lowest Quoted Prices
• Government inspected stock. Bundled for early April distribution. Better root systems than ever before.
6 to 12 in. trees—$0.60 per hundred, postpaid
12 to 18 in. trees— .90 " " "
18 to 24 in. trees— 1.40 " " "
24 to 36 in. trees— 2.50 " " "
Enclose cash with order—Advise shipping date
NORTH PLATTE FLORAL AND NURSERY CO.
NORTH PLATTE, NEBRASKA


## Easy Stitchery to Do

Being personal is the distinctive thing with linens and personal accessories today. These alphabets, mainly in lazy-daisy stitch, are most effective in black or green and a color or in two shades of a color. You'll want to put them on everything! They're so quickly embroidered even that youngster of twelve would enjoy doing them. Pattern 1947 contains a transfer pattern of two 2¼-inch and two 1½-inch alphabets; directions for placing initials; illustrations of stitches.

Send 15 cents in coins for this pattern to The Sewing Circle, Needlecraft Dept., 82 Eighth Avenue, New York, N. Y.


## NERVOUS?

Do you feel so nervous you want to scream? Are you cross and irritable? Do you scold those dearest to you?

If your nerves are on edge and you feel you need a good general system tonic, try Lydia E. Pinkham's Vegetable Compound, made *especially for women*.

For over 60 years one woman has told another how to go "smiling thru" with reliable Pinkham's Compound. It helps nature build up more physical resistance and thus helps calm quivering nerves and lessen discomforts from annoying symptoms which often accompany female functional disorders.

Why not give it a chance to help YOU? Over one million women have written in reporting wonderful benefits from Pinkham's Compound.


**The Lie Smothered**

Truth tramples on the lie as oil on water.—Cervantes.


## OLD FOLKS

Here is Amazing Relief for Conditions Due to Sluggish Bowels

Nature's Remedy NR-TABLETS-NR If you think all laxatives act alike, just try this all vegetable laxative. So mild, thorough, refreshing, invigorating. Dependable relief from sick headaches, bilious spells, tired feeling when associated with constipation.

Without Risk get a 25c box of NR from your druggist. Make the test—then if not delighted, return the box to us. We will refund the purchase price. That's fair. Get NR Tablets today.

NR TO-NIGHT TOMORROW ALRIGHT

ALWAYS CARRY TUMS QUICK RELIEF FOR ACID INDIGESTION


WNU—U 15—39


THE TRUTH SIMPLY TOLD

Today's popularity of *Doan's Pills*, after many years of world-wide use, surely must be accepted as evidence of *satisfactory* use. And favorable public opinion supports that of the able physicians who test the value of Doan's under exacting laboratory conditions.

These physicians, too, approve every word of advertising you read, the objective of which is only to recommend *Doan's Pills* as a good diuretic treatment for functional kidney disorder and for relief of the pain and worry it causes.

If more people were aware of how the kidneys must constantly remove waste that cannot stay in the blood without injury to health, there would be better understanding of why the whole body suffers when kidneys lag, and diuretic medication would be more often employed.

Burning, scanty or too frequent urination may be warning of disturbed kidney function. You may suffer nagging backache, persistent headache, attacks of dizziness, getting up nights, swelling, puffiness under the eyes—feel weak, nervous, all played out.

Use *Doan's Pills*. It is better to rely on a medicine that has won world-wide acclaim than on something less favorably known. *Ask your neighbor!*

DOAN'S PILLS