

THE NEBRASKA SCENE

By the Lowell Service
The conference at Munich proved that in a modern diplomatic poker game it is more effective to have airplanes up one's sleeve than aces.

Judge John A. Maguire, Lincoln municipal judge, has reduced the "costs" item in fines for parking violations from \$5.70 to \$1.60. Judge Maguire, in explaining his action, declared that such costs as have been in effect "may have been consistent when this court was established and for several years to follow. There has been a great change in the general parking situation since then. There has been a great change in economic conditions. It is my opinion that the policies of this court should be in keeping with conditions as they are at present."

Judge Frederick Shepherd of the Lancaster district court has ruled that a driver's license revocation is not mandatory. He has declared unconstitutional that section of the 1937 safety patrol law which provides for automatic revocation of the license of an automobile driver if he is convicted of driving while drunk, claiming that the mandatory provision violates due process of law and prohibits the trial judge from exercising the proper discretionary power. The ruling was made in the decree in which Judge Shepherd enjoined the state department of roads and irrigation and the Nebraska Safety patrol from revoking the driver's license of Bernard L. Knudson.

To illuminate the north entrance of the state capitol and the lower portions of the building, four large searchlights have recently been placed by the Westinghouse Company in the shrubbery along the north border of the capitol grounds. These have been placed for purposes of experimentation, and if it is decided that they are not desirable, they will be removed by the company without cost. The experts who placed the tower lights, however, are of the opinion that the public will demand the lower lights for all four sides, once they have been put into operation. Enough money remains in the lighting appropriation to purchase the lower lights if it seems best.

After more than twenty years of effort, the Freeman homestead near Beatrice, the first free homestead in the United States, has been turned over to the national park service to be made into a national park commemorating the million homesteaders who settled the western plains after Daniel Freeman secured his patent 75 years ago. Freeman heirs have received \$18,000 from the national park service, and \$6,000 of the appropriation remains to be used for park improvements. The tract covers 160 acres northwest of Beatrice.

Petition candidates for state and congressional offices are Chas. W. Bryan, governor; John B. Elliott, Jr., lieutenant governor; J. S. Kroh, lieutenant governor to fill vacancy; Harry L. Babcock, auditor; Catherine McGerr, congress from First district; James Levi Nelson, congress from Second district; Milford Flood, congress Fifth district.

Aside from the governorship contest, the scrap between C. A. Sorenson and Robert G. Simmons for chief justice is about the warmest number on the political stage. Sorenson is listed as a liberal; Simmons is a conservative.

During the last two weeks it has not been denied that the real issue is the senatorial election in 1940. Mr. Simmons is credited with a longing for the toga while friends of Sorenson admit that his selection would place him in the front rank of eligible prospects.

The PWA flareup revealed the close relationship between Mayor Dan Butler of Omaha and Governor Cochran. The Mullen Machine and the Burke forces are uneasy. Their jealousy supposedly caused the outcry against District Court Clerk McGrath of Omaha. State Chairman Jim Quigley hurried to the assistance of the democrats in Omaha who were being attacked. Quigley insisted on support for the entire democratic ticket.

Snappy fights are raging in several legislative districts. Joe Reavis and J. B. Douglas are in a real mix-up in the First. Frank Sorrell has assailed the conservative leanings of Sen. Robt. Armstrong in the Second. Fred Carsten and W. A. Metzger are in a close fight in the Third. Harry Pizer and Chas. Herrick are milling about in the Thirty-eighth. There are rumors of contests where incumbents are being closely pressed by challengers.

Educational Notes

Teachers' Examination date, Saturday, November 19.

The next sectional County Educational Conference will be held in the Public School Auditorium at O'Neill, Saturday, November 12. Patrons and school officers are especially invited to attend the afternoon session. The morning session has been planned to be more professional and therefore for definite instruction to teachers while in the afternoon it is to be a community interest program.

Professor Newton W. Gaines, Lincoln, Nebraska, will deliver two addresses entitled "The Teacher and Her Problems" and "The Teacher and Her Community." Miss Horton, a specialist in Reading for the Elson Basic Readers will endeavor to help teachers in their problems with that very important subject. Miss Zelma Wonderly, Red Cloud, Nebraska, will talk on "Procedures in the Rural School." Patrolman Lawrence Russell, O'Neill who speaks at the Teachers District Convention at Norfolk, will also speak at this conference on the subject, "The Nebraska Safety Patrol." The first session will begin at 8:40 a. m., the afternoon session at one o'clock.

All rural teachers who did not attend the County Institute at Stuart, October 14, and who do not live in the vicinity of Chambers will be expected to attend at O'Neill, Saturday, November 12. A third meeting is to be held at Chambers on December 2. Plans for other meetings this fall do not now seem practical however one may be held in the spring.

Quarterly test questions are purposely not being sent out from this office for the first quarter. The reason for this was explained on Pre-Opening Day, however, some requests have been made for them. of the second, third and fourth quarters. Quarterly test questions Teachers will receive their copies are not sent out by the state department but are compiled by the University Publishing Company and purchased by the County to provide a measurement of progress of pupils, for the teacher. Such progress however is necessarily dependent upon books furnished by the district as well as the individual differences of children. These test question are to help the teacher determine whether or not the pupil has been "exposed" to the right material according to the Course of Study. Too many times teachers and patrons think they are to measure the pupils individual learning. They do not. The teacher's own tests do this—not the Quarterly Test Questions.

Holt County Schools will sponsor the sale of Tuberculosis Christmas Seals this year. The money collected from this sale is sent to the Nebraska Tuberculosis Association. A portion of the money is to be refunded to Holt County. The purpose of the fund is to help control the spread of tuberculosis in Nebraska and it is to be used with that purpose in view.

ELJA McCULLOUGH, County Superintendent.

Do You Want A Loan of Any Kind?

We are making loans on Automobiles, F. H. A. Housing Loans, Norfolk Building and Loan Loans. Come where you know the money is. Ours is the oldest Home Loans in Holt County.

John L. Quig O'Neill, Nebraska

IRA H. MOSS

Present Clerk of the District Court

Republican Candidate for Reelection

Your Support Appreciated

Election, November 8th

EWING THINKS HIGHLY OF ARTHUR MARQUARDT

We certainly would be ungrateful if we did not take time out during the present political campaign to do a little boosting in behalf of a real Ewing booster—Art Marquardt—candidate for the office of sheriff.

For twenty years Art has been a booster for the town and community. He has served on the township board, Ewing school board, creamery board, and has never asked or expected any thanks. In the old days when a town could not put on any kind of a "spread" unless it featured a rodeo we recall quite distinctly that Marquardt was always put on the rodeo committee, and expected to look after this part of the program. He always did the job. If there was no rambunctious steers to be had around Ewing for the rodeo, Art would go out and drag some in.

The Ewing Cooperative Creamery is one of the strongest institutions of the town. All through the Hoover depression, Roosevelt depressions, bank failures and centralizer scraps the Ewing Creamery has stood like the Rock of Gibraltar against all kinds of adversity, and today is doing more business than ever before. Did all this simply just happen? Not on your life. No little credit must go to excellent management and Art has been president of the creamery for the last twelve years. He has made some mistakes per-

haps (only one man ever lived who was perfect) but time has proven that he was pretty far sighted and should have a little credit.

Like many other public spirited men, Art would perhaps today have a larger bank roll if he had devoted his entire time to the task of making money, but he figured as many more have figured, that if he worked overtime to build up Ewing, the financial returns would accrue as the natural course of events. The depression of the last six years has made poor figures out of a lot of us. We have served with Art on the school board and we know that if elected sheriff, he will look after the overhead and see that no dollar of the taxpayers maney is expended unless it is expended wisely.

For all the boosting that Art has done for Ewing during his twenty years residence here he has never asked or expected any thanks. He did whatever job was assigned to him and did it willingly and gladly. It would seem to us that we would be doing just a little to show Art our appreciation if we went enmasse to the polls on November 8 and helped elect him to the only office he ever asked for. What do you say?—Ewing Advocate.

Miss Hazel Schwisow, of Long Pine, and Miss Alice Schwisow, of Omaha, spent the week-end here visiting their father, Paul Schwisow and other relatives and friends.

PROTECT YOUR OWN INTERESTS

Make sure that this man of experience and real ability is elected to this important position.



VOTE FOR RAY C. JOHNSON REPUBLICAN FOR STATE AUDITOR

EXPERIENCED... EFFICIENT... PRACTICAL... INDUSTRIOUS... Ray Johnson knows your county and its needs. His outstanding ability and integrity have been proven. A son of Nebraska pioneers, born at Oakland, Nebraska. An overseas veteran. Married. Four children. An owner of and taxpayer on Nebraska real estate. We know and recommend him highly.

THIS ADVERTISEMENT PAID FOR BY FRIENDS OF RAY C. JOHNSON IN YOUR COUNTY

(POLITICAL ADVERTISEMENT) (POLITICAL ADVERTISEMENT)

WANTED

A. H. MARQUARDT For Holt County Sheriff

ALIAS: A. H. or Art, any information leading to apprehension of more votes for the above will be appreciated. Age 55; height 5 ft. 8 in., Weight 190 pounds, brown eyes and hair. Would make an excellent Sheriff; dependable, competent and courteous to everyone.



Have been ranching in Holt county the past 20 years. Served as member of Ewing Township Board for 18 years. Chairman Ewing Co-operative Creamery 15 years. Vice-President, Nebraska Creameries Inc. 12 years. Member School Board Ewing City Schools 6 years. Committeeman Agricultural Conservation Program since its beginning.

Prior to coming here was engaged in the lumber, grain and live stock business in Dodge county. I fell that may past experience in public affairs should enable me to conduct the Office of County Sheriff in an efficient and economical manner. A. H. MARQUARDT

(POLITICAL ADVERTISEMENT) (POLITICAL ADVERTISEMENT)

RE-ELECT BRADY STATE SENATOR

28th DISTRICT—Boyd, Holt, Rock and Keya Paha Counties

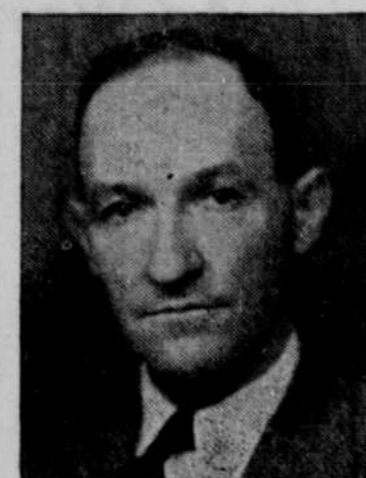

My record will reveal consistent support of good government and economical administration of state finances; strict independence of political factions and lobbies; favoritism for no particular group, or section of my district, but an earnest endeavor to serve my district, and the State, honestly and intelligently, which I will continue to do if re-elected. I will be glad to answer your inquiries about any matter pertaining to my record, and will appreciate your vote and support.

—FRANK J. BRADY, Atkinson

Non-Political Ticket - Election November 8

METHODIST CHURCH NOTES

V. C. Wright, Pastor. Sunday school 10:00 a. m., H. B. Burch, superintendent. Morning worship 11:00 a. m. Special music and sermon subject, "The Church and the Bible."

Epworth League devotional meeting 6:30, p. m.

Evening worship 7:30 p. m. This is a service of song and worship, the pastor will speak on the subject, "The Good Samaritan."

Official Board meeting Monday evening at eight o'clock.

Following is the list of new books recently received at the City Library.

Nature Encyclopedia, Clyde Fisher; Complete Book of Games, Wood and Goddard; One Hundred and One Mystery Stories; The Saint Wanted For Murder, Leslie

(POLITICAL ADVERTISEMENT)



RICHARD L. (DICK) TOMLINSON Democratic Candidate for CLERK of DISTRICT COURT General Election, Nov. 8th YOUR SUPPORT WILL BE APPRECIATED

Candidate for Chief Justice OF Supreme Court of Nebraska NON-POLITICAL BALLOT



G. A. SORENSEN ABLE, PROGRESSIVE, INCORRUPTIBLE A LAWYER OF EXPERIENCE, JUDGMENT AND GREAT COURAGE Former Attorney General C. A. Sorensen will speak over KFAB SUN., NOV. 6, 4:15 p. m.



Charteris; City Editor, Stanley Walker.

Man, The Unknown, Alexis Carrel; Saint vs. Scotland Yard, Leslie Charteris; Mystery and Detective Stories, Walker McSpadden; One Hundred World's Best Novels, Edwin Grozier; Father Struck It Rich, Evelyn McLean.

J. B. Mellor, Art Barnes and Robert Mains drove to Omaha last Thursday where they attended a showing of the new Ford Cars for 1939. Ford's new car, the Mercury, was on display and the boys say it is a dandy. They drove home a new 1939 Ford when they returned.

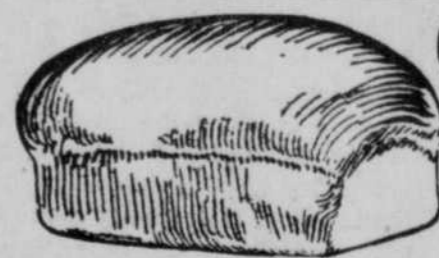

Get The Habit

Eat "MASTER BREAD"

...gives me Energy! ... Always Fresh!

SPECIALS FOR SATURDAY

GLAZED DOUGHNUTS, doz. 12c RAISIN BREAD, loaf 08c PUMPKIN PIE, each 18c

FREEZER FRESH ICE CREAM It is different. Not ordinary Ice Cream.

BUNTE'S BOX and BULK CHOCOLATES

FRESH SALTED NUTS

POTATO CHIPS MADE FRESH DAILY

McMILLAN & MARKEY BAKERY And "STOP AND SHOP" One Door West

Subordinate your idea of what is aesthetically proper to what is financially profitable.

The O'NEILL NATIONAL BANK

Capital, Surplus and Undivided Profits, \$140,000.00 This Bank Carries No Indebtedness of Officers or Stockholders.

Member Federal Deposit Insurance Corporation

KARL STEFAN CONGRESSMAN, THIRD DISTRICT NORFOLK, NEBRASKA

November 3, 1938.

Dear Friends:

Most of you know from your own experiences the problems which have faced the people of our district during recent years. Not only have we been victims of a depression; these have also been drouth years. Many have lost the savings of years, or been deprived of the chance to work and earn a living.

As your representative, I have tried to render all possible assistance in handling the individual problems of our people, and have co-operated with federal agencies in order that this district receive its full share of funds appropriated to provide employment and relief for those in need.

I have fought for legislation to improve conditions on our farms and in the small towns, such as farm-to-market roads, lower rates of interest, rural electrification, and to preserve the American market for the American farmer. I have tried to keep in close touch with the people and keep them informed on what Congress is doing.

The decision as to whether I shall continue as your representative rests with you. I want you to know that, regardless of the result of the election, I shall always be deeply grateful for your friendship and the confidence you have placed in me, and will be hoping that in the days to come "everything will be all right."

Sincerely yours,

Karl Stefan