

THE FRONTIER

D. H. Cronin, Editor and Proprietor

Entered at the Postoffice at O'Neill, Nebraska, as Second Class Matter.

One Year, in Nebraska \$2.00
One Year, outside Nebraska 2.25
Every subscription is regarded as an open account.

Display advertising is charged for on a basis of 25c an inch (one column wide) per week.

HOW TO CREATE A DEPRESSION

(Continued from page 1.)
Visers were most anxious to curb men like Ford. Their scheme for taxing undistributed profits had the merit of not only baiting economic royalists like Mr. Ford, the Mellons or the Du Ponts—it also provided a large but uncertain revenue for their New Deal experiments.

The credit for this strange tax must be given to Professor Herman Oliphant, formerly head of the Institute of Law at John Hopkins university, who is now one of the principal officials of the United States Treasury.

While Dr. Oliphant was laboring to end the pernicious practice of developing business from an undistributed surplus of profits, other New Deal scholars had independently reached another important conclusion regarding capital. They held it wise to discourage investors from providing new capital for industry.

When Congress voted billions to Roosevelt to spend as he pleased, its members arranged their own abdication. The President, who is the shrewdest political manager on earth, used his spending power to enforce obedience.

While his coadjutors were shackling industry and finance, Mr. Roosevelt was not idle. He was leading the attack on his ancient foes, the public utility corporations and the railways.

CHARLES J. WARNER FILES FOR GOVERNOR

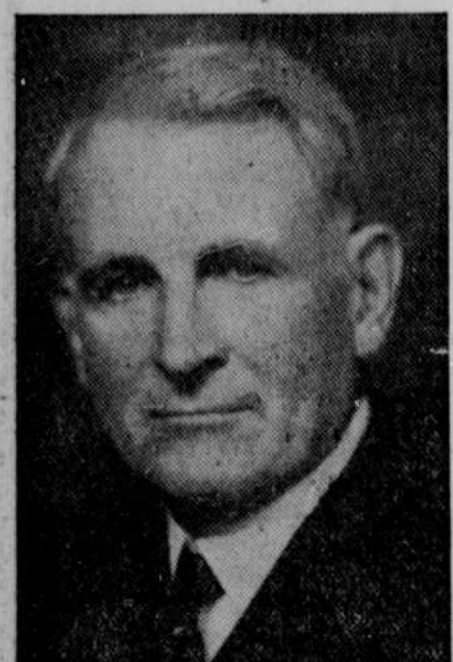

On Wednesday, February 2, Charles J. Warner, Waverly farmer, filed in the Republican Primary for the office of Governor of the state of Nebraska.

Mr. Warner said recently, "With my experience in the Nebraska legislature during thirteen sessions I believe I understand the problems involved in the government of this state. During all my active life I have lived on and operated a farm near Waverly, and farming is my vocation. I know the problems of agriculture, which is the basic industry of our State."

An so he contented himself by instigating the trade unions greatly to increase their costs while encouraging the Interstate Commerce Commission to show a masterly inactivity in considering the railway's application to increase rates.

Roosevelt's punitive mind is mirrored in the drastic extensions of the Capital Gains Tax. Through them he has certainly paid off old scores. The fact that he has also restricted investment and sterilized many types of desirable enterprise worries him not at all.

A Raw New Deal
Not long ago the President declared that the recovery in business was no mere turn of the trade cycle.

Not long ago the President declared that the recovery in business was no mere turn of the trade cycle. "We planned it so and don't let anyone tell you differently."

Will Congress Turn?
Congress may be incoherent, but it is not so flippant as the President and his posse of experimenting and irresponsible advisers.

whoopie over the mess created by Washington. The leaders of what is called the G.O.P.—R.I.P. are showing masterly political judgment by saying little and letting the Government forces fight among themselves.

The Real Menace
Republicans have now realized that there is little that is new or harmful in the New Deal. It was, to use a schoolboy's word, "cribbed" from the legislation of reasonable Reds like Bismarck and Lloyd George.

The most hopeful recent development in America is the growing movement to end a fantastic economic dictatorship by restoring Mr. Roosevelt to the Presidency.

Minutes of Meetings of the County Board

O'Neill, Nebraska, December 31, 1937, 1:00 P. M.

The following claims were audited and approved and on motion were allowed and warrants ordered drawn on the General fund in payment of same.

Table listing names and amounts for various claims, such as Dr. W. H. Briggs (\$10.00), L. G. Gillespie (22.05), Laura Mitchell (30.00), etc.

The following claims were audited and approved and on motion were allowed and warrants ordered drawn on General fund in payment of same.

Table listing names and amounts for various claims, such as John A. Carson (\$94.00), Ed J. Matousek (75.30), John Sullivan (20.00), etc.

Table listing names and amounts for various claims, such as Council Oak, O'Neill (119.60), George Fox (4.27), Mrs. Farrier (10.40), William Gatz (11.70), J. P. Gallagher (42.00), Harold A. Gill (10.00), Hoskinson Merc. (54.00), Dr. J. P. Jensen (8.50), Joe Kaup (4.00), J. T. Myers (20.00), Midway Store (5.00), etc.

BE IT RESOLVED BY the mayor and council of the City of Atkinson, and the Board of Education of the City of Atkinson in joint session assembled, that

Whereas, there are delinquent real estate taxes in the City of Atkinson in the sum of approximately \$15,000.00 to and including 1935, and

Whereas, the money derived from these delinquent taxes is necessary to maintain the City Government and operate the City Schools, and

Whereas, Legislative Bill No. 1 of 1937 legislature has provided for the payment of delinquent taxes without interest; the purpose being to encourage immediate payment of taxes, and

Whereas, the County and various governmental agencies of the County are authorized by statute to purchase delinquent tax sale certificates,

THEREFORE BE IT RESOLVED by the two governmental agencies in joint session that the Board of Supervisors of Holt county, Nebraska be requested to take the necessary legal procedure to secure tax sale certificates on all property on which there are delinquent taxes in the City of Atkinson; and BE IT FURTHER RESOLVED that the City of Atkinson notify each property owner of the delinquent taxes on his property by year; also to advise the delinquent tax payer of the saving of interest if taxes are paid immediately; and that steps will be taken to sell said property for taxes if same is not paid.

BE IT FURTHER RESOLVED that a copy of this resolution be presented to the County Board and a copy published in the Atkinson Graphic.

Motion by Matousek, seconded by Reimer, that the resolution be spread upon the minutes of this meeting.

Motion by Reimer, seconded by Sullivan, that notice of uncalled for witness fees now in the hands of the Clerk of District Court be published in The Frontier.

Motion by Matousek, seconded by Smith that money derived from the Racing Commission for Exhibit purposes be divided equally between Chambers Fair, Tri-County Agricultural Association, and Stockers and Feeders 4-H Club.

The petitions for refunds of the following persons and in the amounts as shown, were presented and read at this meeting.

Table listing names and amounts for refunds, such as James Murphy (\$2.00), Edith J. Davidson (5.43), L. R. Tompkins (12.41), Joe Kramer (2.00).

Motion by Matousek, seconded by Reimer, that prayer of petitions be granted and refund orders be issued for the amounts shown.



GOVERNOR ROY L. COCHRAN, seated, accepts the chairmanship of the honorary Wildlife Week committee from Dr. M. C. Pedersen, state chairman of the Nebraska Wildlife Federation. Committee members present, reading from left to right, Ward Betzer, state president of the Izaak Walton League; Charles Hoff, president of the Nebraska Junior Chamber of Commerce; Frank B. O'Connell, chief conservation officer of the Nebraska Game and Fish Commission, and Fonda Brown, vice-chairman of the Nebraska Wildlife Federation. Frederick P. Jordan, (inset) is national director of Wildlife Week, with headquarters at 400 Madison Avenue, New York City.

The following people have attained an average of "B" or above in all subjects for the semester and thus deserve a place on the grade honor roll:

Fifth grade, Iola Wilkinson.
Eighth grade, Jerry Toy and Keith Vincent.

The honor roll in the various rooms for the past six weeks consists of the following names:

Third grade—Marva Losher, Naomi Knepper and Richard Morgan.
Fourth grade—J. R. Barnes and Gordon Hiatt.

Fifth grade—Richard Selah, Vincent Cunningham and Iola Wilkinson.

Sixth grade—Shirley Mae Clausen, Patricia Kruse, Phyllis Johnson and Bonnie Beth Yarnall.

Seventh grade—Ruth Burge, Dorothy Lowery, Buelah Johnson, Harold Calkins, Meredith McKenna and John Osenbaugh.

Eighth grade—Jerry Toy, Keith Vincent and Eula Classon.

Patricia Bruensack and Marjory Campbell, pupils of the first grade, have recently moved, Carter Begthol entered Monday, making the enrollment thirty-two.

Mrs. G. R. Noring was a visitor in the second grade Friday afternoon.

The Jungle scene on the sand table in the Fourth grade room seems to be the center of interest this week. The Sixth and Eighth grades were visitors Monday. In addition to viewing the exhibit

some excellent reports were heard on products and animals of the jungle. As one of the Eighth grade boys expressed it, "Those Fourth graders certainly told us plenty that we don't know."

The "A" reading group in the Fourth grade has been making use of dramatization with very excellent results. Who knows there may be some potential Shirley Temple or Mickey Rooney material!

The Fourth Grade pupils are beginning work on Palmer awards for penmanship. They have been doing much practice work this past week as a preparation.

The Normal Training group observed a Geography class in the Seventh grade Monday. The lesson illustrated the problem method. "Rice as a Tropical Product" was the problem discussed.

The Eighth grade pupils took the county examinations offered Jan. 21. They report very few failures.

Dorothy Bennett brought in many interesting pictures of her trip to the Pacific coast last summer for the benefit of the Eighth grade.

Genevieve Graves should have been included on the list for the perfect attendance for the first semester in the Eighth Grade.

The Eighth graders are taking agriculture in place of geography of Nebraska.

The Seventh Graders are finding interest problems fun to work. It has brought clearly before the the

value of absolute accuracy, for one small mistake means an entire problem wrong.

High School News

The report cards were distributed this week after being held up for a few days until all cards were returned from the preceding six weeks period.

(Continued on page 5, column 4.)

TIRES!
30x3 1/2 \$4.25
4.40-21 4.49
4.50-20 4.69
4.50-21 4.89
4.75-19 4.98
5.25-17 5.98
6.00-16 7.49
TUBES
30x3 1/2 \$.89
4.50-20 .99
6.00-16 1.89
Prices good only until Feb. 15
O'Neill Hatchery

FARM and STOCK SALE
2 miles north of Amelia, or 8 miles west and 4 north of Chambers, or 19 south of Atkinson on No. 11 and 3 miles east, at 12 o'clock sharp on
Wednesday, Feb. 9

20 Head Horses & Mules
Team blue roan gelding, 7 and 8 years old, wt. 3000; team dark bay mare, 8 and 10 yrs. old, wt. 2350; bay mare with foal, 10 yrs., wt. 1100; sorrel mare with foal, 8 yrs., wt. 1650; black mare 9 yrs., wt. 1100; brown saddle mare, 8 yrs., wt. 1150; team mules smooth mouth, wt. 2600; gray mare, 5 yrs., wt. 1050; sorrel horse, 4 yrs., wt. 1000; sorrel horse with foal 7 yrs., wt. 1200; gray horse, smooth mouth, wt. 1100; black horse, 3 yrs., wt. 1000; brown horse colt, 1 yr., wt. 700; black saddle horse, 5 yrs., 900; bay kid pony, S. mouth, wt. 900; black sucking colt.

13 Head of Cattle
Brown Swiss cow giving milk; 3 white Shorthorn steers coming 2; 4 Whiteface steers coming 2; 2 red steers and 2 black heifers, long yearlings; 1 black heifer calf.
3 BROOD SOWS—Two white due to farrow in March, wt. each 250 lbs.; 1 spotted Poland China farrow in March, wt. 400.

100 HENS—2 doz. White Wyandottes; 2-do. Barred Rocks; 4-do. Buff Orpingtons.
GRAIN—10 bu. seed corn; 100 bu. ear corn; 100 bu. oats and barley mixed; 50 bu. Speltz; 100 lbs. sweet clover seed; stack hay.

WADGE COAL
HOT · CLEAN · HOLDS FIRE · NO CLINKERS
Authorized Dealer
GALENA LUMBER COMPANY Phone 74
Save from wages before you begin to spend them. That is the way to wealth.
The O'NEILL NATIONAL BANK
Capital, Surplus and Undivided Profits, \$140,000.00
This Bank Carries No Indebtedness of Officers or Stockholders.
Member Federal Deposit Insurance Corporation