



The O'Neill Photo Co. will make up a frame to match any photo, painting or art picture you have. Frames make good Xmas Gifts.

O'Neill Photo Co.

Let Me Cry Your Farm and Livestock Sales

15 YEARS EXPERIENCE IS MY GUARANTEE

Write or Call at This Office
Col. E. Wallen, Auct.
O'NEILL, NEBR.

HIGH SCHOOL NEWS.

(Continued from page 8.)

MR. SENNIFF GIVES ADDRESS.

C. Senniff gave a very interesting address to the High School students, Monday, December 17. He chose as his subjects, "The History of Prohibition," and "The Eighteenth Amendment." Mr. Senniff was representing the "Anti-Saloon League." He took part in the debate given at the Methodist Episcopal church, Sunday evening.

ELIZBETH HENRY.

On Friday, December 14, the class in

THE ROYAL THEATRE

Home of Good Pictures
Thursday, Dec. 20th
Lillian Lashman and Alice Day in "PHYLLIS OF THE FOLLIES"
When two Follies girls go into conference, it usually means that some butter-and-egg man is about to be scrambled.

Friday-Saturday, Dec. 21-22
ZANE GRAY'S
"VANISHING PIONEER"
With Jack Holt. Winding wagon trains leading to the unknown West. Strong, rugged pioneers blazing a trail of wonder.

Sunday-Monday, Dec. 23-24
Johnny Burke and Sally Eilers in "THE GOOD-BYE KISS"
How proud she had been of her handsome, manly boy—Her Man.

Tuesday, Dec. 25th
Pola Negri in
"LOVE OF AN ACTRESS"
You too, will bow to the charms of this unapproachable actress. The world at her feet.

Wednesday, Dec. 26th
Syd Chaplin in
"SKIRTS"
Syd Chaplin shows what a henpecked husband does when his wife and mother-in-law are away.

Thursday, Dec. 27th
Reginald Denny and Betsey Lee in
"NIGHT BIRD"
An entertaining picture about a prize fighter who refuses to play the social game and is caught on the rebound by a beautiful girl in search of a new guardian.

Friday-Saturday, Dec. 28-29
BIG SPECIAL—George Bancroft and Evelyn Brent in
"THE SHOW DOWN"
From the ends of the earth into the fever-infested Tampico oil swamp, four men, rough and masterful, and one woman, gentle, lovely and fastidious, are drawn. Hate and love. The fate of a helpless woman in the balance.

Announcements Invitations Visiting Cards Stationery

Our genuine engraved forms are Socially Correct

"The Frontier" O'Neill, Nebr.

Civil Government held a debate on the question: Resolved: That the pardoning power of the Governor of Nebraska should be limited more than at the present time. Harold Sexsmith, Clarence Ryan, and Charles Graham upheld the affirmative and the negative view was defended by Edith Getscher, Merle Ohmart, and Florence Rosler. A vote of the other sixteen members of the class gave the negative the advantage over their opponents by the narrow margin of a nine to seven majority.

DOMESTIC SCIENCE.

And the Raid Begins.

The Domestic Science girls began raiding the kitchen Thursday in preparation for the semester of cooking. They scrubbed the sinks, tables and drawers, washed the dishes and other utensils, and cleaned the cupboards with much energy as they are very anxious to start cooking.

Although they are very anxious to start it is very evident that if they asked the upper classmen they might find out that it is not so terribly much fun to stand over a hot stove and stir something whether ones arm is tired or not. Eh! What, you suppose classmen who know?

But let the Freshmen go to it for they may make better cooks than some of us after all. Who knows? Nobody knows. Life is like that.

Christmas Candle Salad.

Lettuce leaves 2 bananas
4 slices pineapple (canned)
1 green pepper
4 Brazil nuts (shelled)
Mayonnaise dressing

On individual plates—make nests of lettuce leaves and lay a slice of pineapple in each nest. Peel the bananas, scrape them and cut in halves, crosswise, paring the cut end so that the banana will stand upright in the slice of pineapple. Insert a piece of Brazil nut in the top of each banana, and make a handle of a narrow strip of green pepper or celery. Just before serving the salads, light the Brazil nuts. (The oil in the nuts will burn for some minutes.)

EIGHTH GRADE

Patrice Robertson spelled down the class Friday.
So many being absent last week, much of the time was devoted to reviewing and helping those who are not up to the standard.

The class cleaned and polished their desks during the week.
All but four reported for school Monday morning.

KINDERGARTEN.

There were only six pupils in Miss Turner's kindergarten class out of eighteen the first of the week; the latter part of the week there were less. This is due to the epidemic.
The kindergarten pupils have been decorating their room for Christmas with Christmas bells and Christmas stockings. We know that all the little kiddies are looking forward for the arrival of Santa Claus Christmas Eve.

Howard Medlin, one of the members of our newspaper staff has been out of school for over a week. Howard has been sick with the flu. We are all glad to see him back and especially the News Writing Class.

DO YOU KNOW?

That the Pince of Wales was the most photographed man in the world?
That "Harvest Moon" and "Hunters Moon" are expressions 1706 year old?
Cotton sheeting for beds was first woven in 1850.

The author of the Star Spangled Banner belonged to the Episcopal church?

The governor of New York and the Mayor of New York get the same salary of \$25,000.

That the Erie Canal was first opened in 1825.

See the beautiful tapestries at the Chapman Style Shop. 30-1

SUPERVISOR'S PROCEEDINGS.

(Continued from page 4.)

J. A. Coufal	15.00
Guy Koenig	175.50
Hugh L. James	19.10
Louie Sievers	48.00
John Bond	110.00
L. C. McKim	26.50
Jim Hawke	32.50
W. H. Tucker	4.50
J. I. Cork	12.25
Mort Gill	33.60
M. W. Miller	9.00
Fred Lowery	8.12
J. A. Coufal	7.00
Omaha Road Equip. Co.	1.86
Omaha Road Equip. Co.	54.53
Omaha Road Equip. Co.	68.00
Omaha Road Equip. Co.	39.60
Omaha Road Equip. Co.	49.30
J. D. Adams Co.	2.79
J. D. Adams Co.	3.40
J. D. Adams Co.	42.85
Leonard Asher	9.30
Joe Batenhorst	15.00
Standard Oil Co.	123.90
L. H. Steinhauser	22.50
Richard Minton	76.14
Texaco Service St.	22.23
John Gramer	8.60
Henry Storjohn	19.00
John Steinhauser	12.60
Louie Sievers	33.00
John Sullivan	11.50
S. J. Faulhaber	90.30
L. E. Skidmore	72.80
Pete Larson	3.00
V. G. Cline	42.50
Fred Clark	6.00
Kozisek Bros.	7.23
Lee Coakley	45.00
John Schmidt	95.50
Omaha Road Equip.	5.05
Omaha Road Equip.	84.24
Omaha Road Equip.	38.80
Omaha Road Equip.	28.00
Omaha Road Equip. Co.	11.86
Omaha Road Equip.	22.30
J. D. Adams Co.	.17
J. D. Adams Co.	72.58
J. D. Adams Co.	78.46
E. Gibson	31.00

Joe Batenhorst	9.00
L. H. Steinhauser	18.00
Frank Pierce	47.50
Arbuthnot & Reka	13.15
C. A. Boice	60.00
Elgie Irish	18.50
Charles Itchell	148.50
John Steinhauser	32.50
Standard Oil Co.	83.56
Wm. Krotter Co.	14.59
Frank Osborn	116.66

The following claims were audited and approved and on motion allowed on the Road Dragging fund:

Frank Friesen	\$9.10
Louie Sievers	55.00
R. M. Pease	18.00
W. C. Smith	13.30
George Fullerton	20.30
Ralph Ernst	9.80
J. F. Galligan	80.92
Edw. W. Dumpert	9.10
Clark Gaughenbaugh	7.00
Paul Harley	26.00
James Donohoe	8.40
Ernest Brinckhorst	30.80
S. L. Marston	7.00
John Timmerman	89.80
Zim Rzeszotaiski	17.50
F. L. Walter	8.40
J. T. Walker	49.00
John Sullivan Jr.	15.00
L. R. Cobb	29.40
Louie Sievers	27.00
Chas. E. Berger	11.20
C. A. Boice	40.00
Ralph Chase	48.00
Warren Gilman	34.90
Merle A. Richards	58.80
C. F. Baker	23.80
M. W. Spry	18.30
Ed Asher	16.10
L. H. Steinhauser	48.30
A. B. Hubbard	7.00
Gerald Graham	30.80

The following claims were audited and approved and on motion allowed on the Bridge fund:

Sheridan Township	\$24.00
Levi Yantzi	14.00
Wm. Sparks	3.00
Coe Butler	10.00
L. C. McKim	37.00
M. Campbell & Son	164.45
Van Zandt Bros.	6.60
E. A. Burley	2.00
Clinton McKim	21.50
S. W. Hyttek	3.90
Hugh L. James	41.20
P. J. McManus Hdw.	3.95
John Sullivan Jr.	4.50
M. C. Peterson	45.00
L. E. Skidmore	18.00
John Steinhauser	40.00

At 5 o'clock p. m., on motion board adjourned until November 28, 1928, at 9 o'clock a. m.

JOHN SULLIVAN, Chairman.
E. F. PORTER, Clerk.

O'Neill, Nov. 28, 1928, 9 a. m.

Holt County Board met pursuant to adjournment. All members present.

Board called to order by the Chairman. Minutes for November 27, 1928, read and approved.

The following claims were audited and approved and allowed as follows:

On Bridge fund—	
F. O. Zink	\$23.86
W. H. Bauman	11.28
On Road fund—	
Dexter Bros.	35.00
W. H. Bauman	50.00
On Road Dragging fund—	
Jay Hughes	10.00
D. J. Sullivan	5.00

The following claims were audited and approved and on motion allowed on the General fund:

Hugh L. James	\$10.00
E. R. Baker	13.30
P. T. Shultz	2.00
Ed Jones	3.00
M. Campbell & Son	52.95
Fred Lowery	25.00
Scott Hough	26.15
Van Zandt Bros.	17.50
H. W. Starlin	14.00
J. J. Stilson	6.00
M. R. Sullivan	20.00
Knights of Columbus Club	15.50
Wm. Krotter Co.	11.66
Guy Cole	12.00
Ted McElhaney	10.00
A. E. McCauley	2.00
J. T. Bauman	37.65
A. J. Frost	15.00
S. E. Adrian	11.92
Clark Hough	96.15
Arthur McCauley	6.50
Della Harnish	10.35
A. J. Frost	15.00
John Steinhauser	21.40
John Sullivan	27.50
L. C. McKim	22.00
R. E. Calvert	5.00
John Sullivan	15.50
Burroughs Adding Mach. Co.	41.40
Frank P. Wilson	27.75
Dick Minton	3.00
St. Joseph's Home	123.00
Dept. of Public Welfare	28.00
Fred Dobrovoly	80.00
C. L. Harding	128.50
Wm. Reha	58.90
G. F. Burge	2.00
Harry Bowen	7.50
J. M. Hoskinson	2.00
James Davidson	15.65
J. N. Stauffer	4.20
J. L. Quig	6.95
G. A. Miles	313.52
J. J. Stilson	2.00
R. R. Morrison	6.50
A. J. Frost	15.00
S. S. Adrian	14.92
Starlin Hotel	12.80
C. E. Stout	41.05
N. W. Bell Tel. Co.	88.90
A. J. Frost	15.00
Hugh L. James	19.40
E. Gibson	19.40
J. C. Stein	47.00
L. E. Skidmore	32.00

The following claims for services on election boards at the General Election 1928 were audited and approved and allowed on the General fund:

Grattan	\$35.60
Verdigris	46.70
Shields	38.95
Emmet	34.20
Paddock	35.10
O'Neill 1st Ward	30.80
O'Neill 2nd Ward	33.40
Atkinson	33.10
Chambers	40.80
Scott	30.80
Wyoming	30.00
Swan	28.60
Fairview	29.00
Francis	27.60
Dustin	31.00
Coleman	33.60
Golden	27.40
Iowa	25.10
Lake	26.10
Pleasantview	25.80

Sand Creek	28.00
Atkinson	35.20
Stuart	50.60
Atkinson	32.50
Ewing	41.00
Sheridan	40.10
O'Neill 3rd Ward	36.30
Inman	35.40
Atkinson 3rd Ward	36.20
Shamrock	23.90
Willowdale	25.60
Saratoga	25.40
Green Valley	28.30
Detroit	32.90
Cleveland	27.40
Conley	26.60
Antelope	18.00
Holt Creek	28.10
Josie	27.20
McClure	24.60
Rock Falls	27.25
Steel Creek	29.00

PRESENT YOUR BILL.

The Board of Education of the O'Neill Public School want you to present your bill, if you have one against the district, before the January meeting.

MRS. R. M. SAUERS,
Secretary.

NOTICE.

Notice is hereby given that the annual meeting of the stockholders of The O'Neill National Bank will be held in the banking rooms of said bank in O'Neill, Nebraska, at the hours of 9 o'clock a. m. and 4 o'clock p. m. on January 8, 1929.

The object and purpose of this meeting is for the election of a Board of Directors for the ensuing year and for the transaction of such other business as may properly come before the meeting.

S. J. WEEKES,
President.

EDUCATIONAL NOTES.

On December 5 and 6 Mrs. Emma Golden, a National Representative of the Parent Teacher Associations spoke to the various associations of the county. On Wednesday night, December 5, a Parent Teacher Association was organized in the Page School. Mrs. Bryan French was elected President, Mrs. Clay Johnson, Vice-President, Miss Renna Holm, Secretary, and Mrs. June Townsend, Treasurer. After the business meeting a social hour was enjoyed during which refreshments of coffee and doughnuts were served.

On the afternoon of December 6, an Association was organized in the Chambers school of which Mrs. Loa Hubbard was elected President, Mrs. Lovina Grimes, Vice-President, Mrs. Alma Farrier, Treasurer, and Mrs. Clarence Kiltz, Secretary.

Another Association was organized by Mrs. Golden on the evening of December 6, at the Valley View or Phoenix School with Mrs. Ray Coburn, President, William Coleman, Vice-President, Mrs. Lester Owens, Secretary, and Mrs. John Damero, Treasurer.

During the past week on Wednesday, Thursday and Friday, Mr. G. W. Rosenlof visited our county. Mr. Rosenlof is the State Inspector of the Accredited High Schools. He also assisted with the dedication of four of

High in QUALITY Low in PRICE

There's a big difference in tires, although they all look pretty much alike.

Some are made with skimpy, short staple cotton. Some have an overdose of "filler" in the rubber of the tread. Some are long on looks and short on quality.

But you won't need a microscope to be sure that the Goodyear Tire you get from us is a real buy. Goodyear mileages tell the story of "The World's Greatest Tire."

Goodyears are performing so satisfactorily for our customers that they invariably come back—not with a kick but with a boost, and for another Goodyear when they need tire equipment.

We have your size—in fresh, new stocks—at low prices.

Mellor Motor Co. THE FORD FILLING STATION O'Neill, Nebraska

our new school buildings of the county. The buildings of School District 86, 148, 155 and 169 were dedicated at this time.

A beautiful line of imported Swiss and linen handkerchiefs at the Chapman Style Shop. They make nice Christmas gifts. 30-1

Owners Endorse Four Speed Performance



Owners, after many months experience with the Graham-Paige four speed transmission, enthusiastically endorse its performance. Fourth, used most of the time, gives a new smoothness and swiftness—third, a quiet internal gear, provides rapid acceleration in traffic, and up steep hills. The gear shift is standard. You start in second—first, in reserve, is seldom used. A six or eight is at your disposal.

Joseph B. Graham
Robert C. Graham
Ray A. Graham

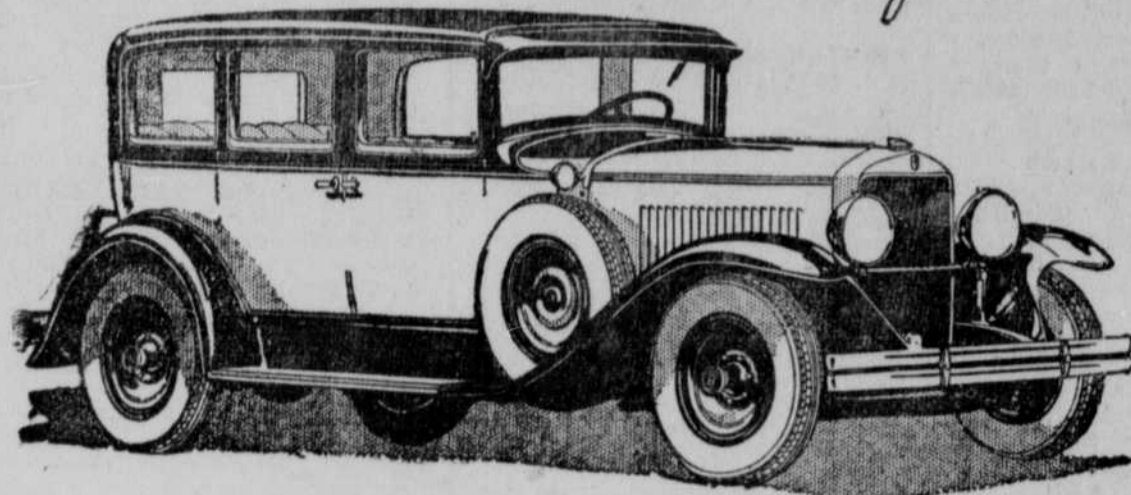

Come in and DRIVE a Car Yourself
Dealer: J. M. Seybold, O'Neill, Nebraska
GRAHAM-PAIGE