

**Commercial Hotel.**  
(Douglas House Enlarged.)  
**J. J. IMHOFF,** - - - *Proprietor.*  
HENRY WEAVER, MANAGER.  
Late of Gault House, Chicago.  
**Lincoln, Neb.**

**J. MONTEITH,**  
MANUFACTURER AND DEALER IN  
**BOOTS AND SHOES,**  
Made from the best material and warranted. Re-  
pairing neatly done on short notice.  
**North side Square, LINCOLN, NEB.**

**Bowker, Kennard & Co.,**  
**BANKERS,**  
LINCOLN, - - - NEBRASKA.

YOUNG & CHASE,  
**PHOTOGRAPHERS,**  
O Street Between 10th and 11th  
**LINCOLN, NEBRASKA.**

**Steam Bakery.**  
Students and others desiring Bread,  
Crackers, Pies, etc., will find it to their  
interest to call at the Steam Bakery, North  
side of Public Square—Next to the At-  
wood House.

**Tuttle & Harwood,**  
**ATTORNEYS AT LAW,**  
LINCOLN, - - - NEBRASKA.

WILLIAM DEVEREAUX,  
**Manufacturer of Fine Cigars,**  
AND DEALER IN ALL OF

Chewing and Smoking  
Tobacco.  
**And Smokers Articles of all  
Descriptions.**

O Street, Three Doors East of Tenth,  
**LINCOLN, NEBRASKA.**  
**McLURE BROS.,**

Have on hand  
A COMPLETE ASSORTMENT OF  
**GENTS**

**FURNISHING GOODS,**  
HATS AND CAPS,  
CORNER OF O AND 11TH STREETS,  
**LINCOLN, - - - NEBRASKA.**

**C. H. Van Fossen,**  
AGENT FOR THE  
PEACOCK FORT SCOTT  
**COAL,**  
HARD, and soft  
WOOD.  
**LINCOLN, NEBRASKA.**

AMASA COBB, Pres't. J. F. SUDDUTH, Cashier.  
W. P. PHILLIPS, Vice-President.  
**First National Bank**  
OF LINCOLN.

**Authorized Capital,**  
**HALF MILLION DOLLARS.**

DIRECTORS.  
AMASA COBB. W. P. PHILLIPS,  
J. F. SUDDUTH. J. G. MILLER,  
W. P. FARWELL.

**JOHN L. McCONNELL,**  
Dealer in  
**Staple & Fancy Dry Goods**

AND NOTIONS,  
No. 12, Eriggs' block, South side O Street,  
**LINCOLN, - - - NEBRASKA.**

**CENTRAL MARKET.**

**Bohanan Bro's,**  
—DEALERS IN—  
*Meats, Sausages, Game and Provisions*  
of all Kinds.  
**South Side Market Space,**  
**LINCOLN, NEBRASKA.**

**H. W. HARDY,**  
Offers special inducements to  
**STUDENTS! TEACHERS! PREACHERS!**

AT HIS BRICK  
**FURNITURE STORE,**  
No. 11, 10th Street,  
**Lincoln, Nebraska.**

Recommended by the State Superintendent  
of Nebraska.

**The standard.**  
The Largest. The Cheapest. The Best.

**Worcester's Quarto  
Dictionary.**

The authority of the U. S. SENATE and HOUSE  
OF REPRESENTATIVES, and of EVERETT, SUMNER,  
QUINCY, RIVES, WINTHROP, MARSH, MASS., HIL-  
LARD, HOLMES, LONGFELLOW, ALEXANDER BY-  
RANT, IRVING, HENRY, FELTON, and the leading  
authors of Europe and America.  
The "MEDAL OF MERIT" was awarded at  
the Vienna Exposition to Worcester.  
Retail price \$10; liberal discount made to  
school districts, teachers, ministers and clubs.  
Correspondence solicited.

**Brewer & Tileston**  
ALSO PUBLISH  
HILLARD'S READERS,  
FRANKLIN'S READERS,  
WORCESTER'S DICTIONARIES,  
WORCESTER'S SPELLING BOOKS,  
SEAVEY'S U. S. HISTORY,

All of which are recommended by the State Su-  
perintendent of Nebraska for use in all the com-  
mon schools of the State and in use in a large ma-  
jority. Single copies of any of the above for ex-  
amination (except Quarto Dictionary) will be  
sent by mail to any teacher sending one-half  
the retail price. Address

**JOHN M. TAGGART,**  
Palmyra, Nebraska.

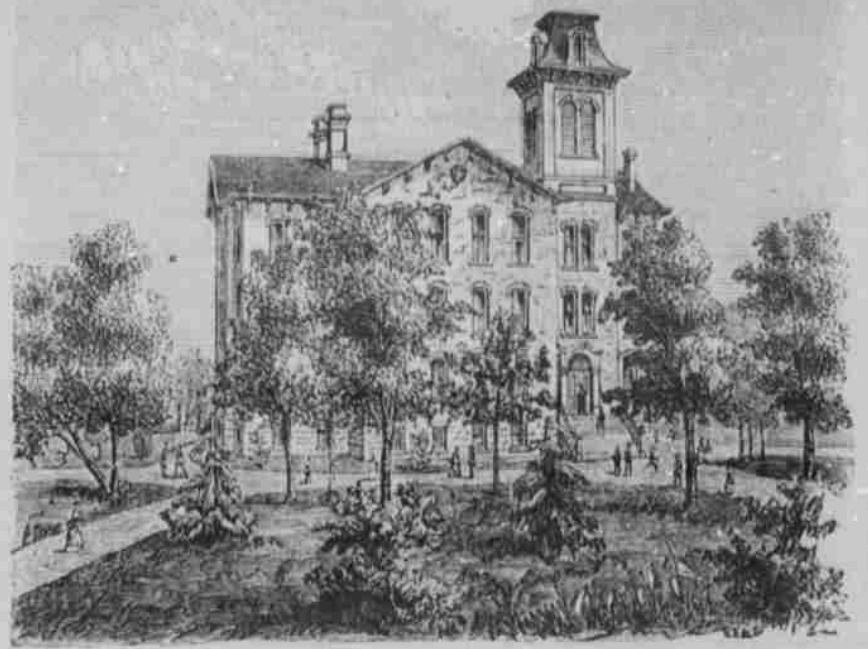

NORMAL SCHOOL, PERU, NEMAHA COUNTY, NEBRASKA.

**UNIVERSITY OF NEBRASKA,**  
**LINCOLN, NEBRASKA.**

The University of the State was opened for  
the second year September 12, 1873, under favor-  
able conditions, and thus far has been prosperous  
and successful.

**PROFESSORS.**  
The Faculty, at present, is composed of seven  
Professors, skilled in their several departments  
of instruction.

**ADMISSION.**  
Students of both sexes are admitted to the  
University on passing examination in the com-  
mon English branches, if entering the Latin  
School, or in studies of advanced classes, if  
claiming an advanced standing.

**TUITION.**  
Tuition in all departments is FREE. There is  
an entrance fee of \$5. Books are furnished at  
cost.

**APPARATUS, ETC.**  
The Institution is liberally supplied with Ap-  
paratus, Cabinet, Library, and all needful facili-  
ties for illustrating the subjects taught. The  
Philosophical and Chemical Apparatus is espe-  
cially large and valuable.

**AGRICULTURAL COLLEGE.**  
The Agricultural College is now open, and fur-  
nishes a full course of instruction running  
through four years, or a partial course in prac-  
tical agriculture, requiring one year. The com-  
pletion of the full course entitles the student to  
a degree.

**BOARDING.**  
Boarding is obtained at reasonable rates in pri-  
vate families, or by renting rooms; the expense  
may be reduced to \$2 or \$3 per week. At present  
boarding in families is from \$4 to \$5 per week.

**CALENDAR.**  
The Fall Term began Thursday, September 12.  
The Winter Term will begin Thursday, Jan.  
2, 1874.

Correspondence is solicited by the Chancellor  
from those intending to enter College.  
The health of our State and the facilities  
offered in the University, should be strong in-  
ducements for those seeking health and advan-  
tages for education.  
For circulars and other information respecting  
the University, address

**A. R. BENTON,**  
Chancellor University of Neb.,  
LINCOLN, NEB.

**PARKER & LANSING,**  
—WHOLESALE AND RETAIL DEALERS IN—  
*Hardware, Nails, Stoves and Tinware,*

ALSO  
TABLE AND POCKET CUTLERY, AGRICUL-  
TURAL IMPLEMENTS AND MECHAN-  
ICS TOOLS,  
O street, between 9th and 10th,  
**LINCOLN, NEBRASKA.**

**CLINE'S**  
**PHOTOGRAPH ROOMS,**  
One door south of Post Office,  
**LINCOLN, NEBRASKA.**

**NEBRASKA**  
**State Normal School.**

**FACULTY.**

**T. J. MORGAN, Principal,**  
Mental and Moral Science; School Economy.

**JAMES BELLANGEE,**  
Mathematics.

**KATE S. DICERMAN,**  
Instrumental Music; Gymnastics.

**ALBERT NICHOLS,**  
Principal of Preparatory School.

**ELIZA C. MORGAN, Preceptress,**  
Rhetoric; English Literature.

**W. E. WILSON,**  
Natural Science; Greek.

**M. HELEN BURT,**  
Methods; Latin.

**ELLEN E. JOHNSTON,**  
Principal of Model School.

**CALENDAR.**  
Board Meets Quarterly—December,  
March, June, September.

First Term begins Thursday, Sept. 4, 1873; Ends  
Wednesday, Jan. 1874. Second Term begins  
Thursday, Feb. 4, 1874; Ends Tuesday,  
June 23, 1874.

Students can enter at any time. The best time  
is at the beginning of the year; or, if that is  
not practicable, then either November 15,  
February 4, or April 15.

Tuition free. Number of students enrolled  
since September over three hundred. For cata-  
logue address

**T. J. MORGAN, Principal.**

**O. W. WEBSTER & BRO,**

DEALERS IN  
**BOOTS & SHOES,**  
LEATHER & FINDINGS,  
No. 3 East O Street,  
**Lincoln Neb.**

Have just received a complete stock of goods di-  
rect from Eastern factories.

**Students,**  
**Ministers and**  
**Others**

Will find it to their advantage to call and exam-  
ine before purchasing elsewhere, as a liberal de-  
duction is always offered to such individuals.

REPAIRING DONE TO ORDER.