Hood's Sarsaparilla

Cures all humors, catarrh and rheumatism, relieves that tired feeling, restores the appetite, cures paleness, nervousness, builds up the whole system.

Get it today in usual liquid form or chocolated tablets called **Sarsatabs.**

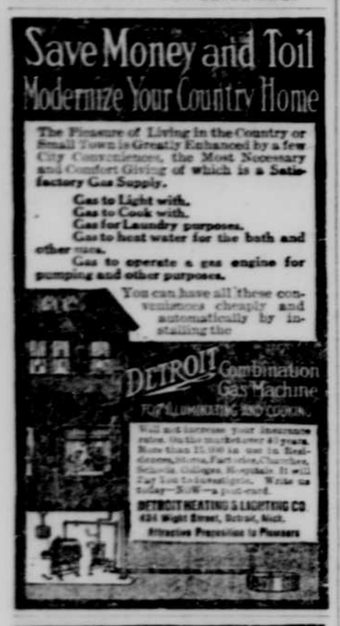

If afflicted with bad eyes, use **Thompson's Eye Water**

THE DARWINIAN THEORY.

Count De Bree—I would like to show you my family tree.

Miss Gottrox—Oh! please do; I've never seen a cocoanut tree!

Apalling Excuse.

"This is the fifth time you have been brought before me this term," said the judge, frowning severely upon the prisoner at the bar.

"Yes, your honor," said the prisoner. "You know a man is judged by the company he keeps, and I like to be seen talkin' to your honor for the sake of me credit."

"All right," said the judge. "Officer, take this man over to the island and tell them to give him a credit of 30 days."—Harper's Weekly.

The Real Reason.

"I am going to send you my little kitten to keep you company."

"How good of you."

"Don't mention it. Besides, we are moving."

A Formal Garden.

Knicker—Have they got a formal garden?

Bocker—Yes; no chickens allowed.

A thing of beauty is a joy forever. —Keats.

BUSINESS WOMEN
A Lunch Fit for a King.

An active and successful young lady tells her food experience:

"Some years ago I suffered from nervous prostration, induced by continuous brain strain and improper food, added to a great grief.

"I was ordered to give up my work, as there was great danger of my mind failing me altogether. My stomach was in bad condition (nervous dyspepsia, I think now) and when Grape-Nuts food was recommended to me, I had no faith in it. However, I tried it, and soon there was a marked improvement in my condition.

"I had been troubled with faint spells, and had used a stimulant to revive me. I found that by eating Grape-Nuts at such times I was relieved and suffered no bad effects, which was a great gain. As to my other troubles—nervous prostration, dyspepsia, etc.—on the Grape-Nuts diet they soon disappeared.

"I wish especially to call the attention of office girls to the great benefit I derived from the use of Grape-Nuts as a noon luncheon. I was thoroughly tired of cheap restaurants and ordinary lunches, and so made the experiment of taking a package of Grape-Nuts food with me, and then slipping out at noon and getting a nickel's worth of sweet cream to add to it.

"I found that this simple dish, finished off with an apple, peach, orange, or a bunch of grapes made a lunch fit for a king, and one that agreed with me perfectly.

"I throve so on my Grape-Nuts diet that I did not have to give up my work at all, and in the two years have had only four lost days charged up against me.

"Let me add that your suggestions in the little book, 'Road to Wellville,' are, in my opinion, invaluable, especially to women." Name given by Postum Co., Battle Creek, Mich.

Read "The Road to Wellville" in pkgs.

"There's a Reason."

Ever read the above letter? A new one appears from time to time. They are genuine, true, and full of human interest.

WHO'S WHO AND WHY

STIMSON NEW WAR SECRETARY

Henry Lewis Stimson, the new secretary of war, is a progressive Republican of the Roosevelt stripe and has been considered as Roosevelt's right hand man in politics. Stimson is forty-three. He comes of a Knickerbocker family and was born in New York September 21, 1867. At Yale he was a member of Psi Upsilon and Skull of Bones. After he graduated from Yale in '88 he went to Harvard and received his master's degree in '89 and his law school diploma in '90.

In 1893 he became a member of the law firm of which Elihu Root was a member, and in 1906 President Roosevelt took him from a lucrative private practice to make him United States district attorney for the southern district of New York. During the three years that followed Stimson distinguished himself in the prosecutions of the sugar trust, Charles W. Morse and railroad rebaters.

Last fall Roosevelt nominated him for governor of New York and Stimson and the colonel stumped the state, going down to defeat in the Democratic landslide, ater a spectacular campaign.

In person, Stimson is tall, slender and impressive. He has dark hair and wears a small mustacle. His diction is precise and his delivery much like that of an attorney reading a brief in court.

When Mr. Dickinson, the retiring secretary, took the war portfolio, he gave up the position of general solicitor for the Illinois Central Railway system and a salary of $35,000 a year to enter the cabinet. He was born in Columbus, Miss., in 1851 and studied at the University of Nashville, Columbia college, Leipzig university and in Paris. He was counsel for the Alaskan Boundary Commission in 1907 and 1908. From 1895 to 1897 he was assistant attorney general of the United States. For some years he has made Chicago his home and in politics is a Democrat.

THE ORIGINAL INSURGENT

Representative Henry Allen Cooper of Racine, Wis., is declared entitled to the distinction of being the first insurgent in congress. Mr. Cooper was an insurgent before the word "insurgent" came into use. He has been in congress 16 years, and he has been an insurgent 16 years.

Before the "stalwarts" in Wisconsin had Robert Marion La Follette to trouble them, Henry A. Cooper of the First Wisconsin district was inclined to muss up the program of the regulars. He was elected first to the Fifty-third congress. Once or twice an effort was made to defeat him for the nomination, and after that they tried to defeat him at the election, but he has been returned to each succeeding congress.

When Cooper went to congress for his first term he was placed upon the committee on Pacific railroads. The Pacific railroad funding bill was before the committee, and the young man from Racine proceeded to raise a row, which was an innovation for that committee on that particular hill. He was "sent for" a number of times, and some of the big lobbyists for the railroad labored with him to get him to "see the light," but Cooper refused to see it. He fought the claim of the railroad and spoiled the program. At the next session he was removed from the committee as a punishment for his impudence.

At the opening of the session of congress in 1907 the Democrats under the leadership of DeArmond, of Missouri, made the first assault upon the rules giving the speaker such great power, and Cooper was the only Republican who joined with the Democrats.

IS NOW PULLMAN PRESIDENT

Robert Todd Lincoln, son of Abraham Lincoln, presented his resignation as president of the Pullman Sleeping Car company the other day, and John Sumner Runnells, vice-president and general counsel of the company was elected president.

Mr. Lincoln, who is retiring from active office on account of ill health has been president of the car company since George M. Pullman died in 1897. He is now 68 years old, and has been away from his office on account of poor health much of the time for several months. Mr. Runnells meanwhile has administered the office duties.

Mr. Runnells has been general counsel of the $120,000,000 Pullman company since 1887, and has been vice president since 1905. He was born in Effingham, N. H., July 30, 1844, graduated from Amherst college in 1865 and after studying law at Dever, N. H., removed to Iowa and became private secretary to the governor of the state. From 1881 to 1885 he was United States district attorney for Iowa.

In 1879 and 1880 he was a member of the Republican national committee and in 1880 was a delegate to the Republican national convention.

Mr. Lincoln, retiring president, was born August 1, 1843, at Springfield Ill. During the Civil war he served as captain on the staff of General Grant and was admitted to the bar in 1867 at Chicago. From 1881 to 1885 he was secretary of war in the cabinets of Presidents Garfield and Arthur, and from 1889 to 1893 was United States minister to Great Britain.

During the life of George M. Pullman, founder of the car company, Mr Lincoln was his special counsel, and on Mr. Pullman's death he was made president.

CARNEGIE GETS GOLD MEDAL

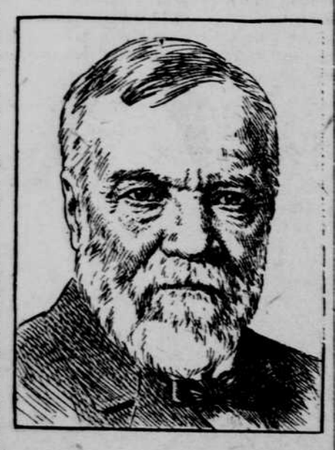

What he called his greatest mark of honor was received the other day by Andrew Carnegie, when 21 American republics bestowed upon him a gold medal bearing on one side the words "Benefactor of Humanity," and on the other "The American Republics to Andrew Carnegie." It was the first time in history that such a tribute from so many nations had been paid to an individual, and the scene, which took place at Washington, was highly impressive.

Senor de Zamacona, the Mexican ambassador, made the presentation speech. Secretary of State Knox presided and President Taft spoke in eulogy of the gifts which Mr. Carnegie has made for the cause of peace on this hemisphere and throughout the world. Members of the diplomatic corps and men high in official life filled the hall of the Pan-American Union building, where the ceremonies were held and for the erection of which Mr. Carnegie gave $1,000,000.

In accepting the medal Mr. Carnegie told of his deep feelings on being informed last autumn of the honor conferred upon him by the Pan-American conference at Buenos Ayres, when 160,000,000 people, forming 21 sovereign nations, through their representatives voted to bestow upon him this signal honor. The great steel master was visibly moved by a powerful sense of this remarkable evidence of appreciation.

In offering thanks to the nations for the honor thus shown him, through their diplomats present, Mr. Carnegie asked them to accompany the expression which the ardent wish on his part that prompt action should be taken by the 21 republics to establish a reign of peace by adopting President Taft's proposition of submitting all disputes to arbitration.

Lace Millinery

Copyright, Underwood & Underwood, N. Y.

THE keynote of fashionable headwear for women is lace, as shown in the photograph above. The hat should be of dark straw so as to form an effective background for the delicate tracery of the lace, which may be Irish, Cluny or better still of Nacrame. In this instance, the hat is of dark blue straw, trimmed and rimmed with babe Irish lace. A pom-pom of fluffy white feathers completes the confection.

LIGHT CLOTH WALKING SUIT

Hay Colored Material Most Effective for This Peculiarly Jaunty Costume.

Hay-colored cloth is used here, with trimming of wide black military braid; the narrow skirt has a strip of the braid taken down the left side of front.

The coat is cut so that the braid corresponds, the right side of front

being cut slightly wider than the left; the large revers and collar are edged with braid; the cuffs are also trimmed with it.

Hat of hay-colored straw trimmed with roses.

Materials required: 5 yards cloth 46 inches wide, 6 yards braid, 8 buttons, 4½ yards silk or satin for lining coat.

Tulle Trimmings.

Very spring-like, indeed, and a very pleasant change from the heavy winter trimmings, are the soft, fluffy hat trimmings of tulle which some of the smart French chapeaux show.

Usually the tulle or maline is in a hue to match the color of the hat, though occasionally one notes white tulle on a black hat, or the reverse—an effect which is always most striking.

To completely cover the whole top of the hat was one milliner's idea, though other chapeaux show plaitings, choux or soft folds. This soft, filmy drapery always gives a hat a light, airy and graceful effect which is becoming to many types of women.

Cretonne Cabinets.

The small cretonne-covered cabinets are becoming very popular. These, too, may be placed on the dresser. They are of various sizes and heights and are provided with drawers for handkerchiefs, gloves, neckwear, jewels, etc. Similar cabinets are also provided for men. These have convenient compartments for collars, handkerchiefs, pins, ties, etc.

GOOD USE FOR EXTRA SCARFS

May Be Made Into Blouse by Any One at All Clever With the Needle

If you have an extra scarf in the Palisley, Dresden or Parisian design and want to have a blouse to match the scarf which you wish to retain, for scarfs still have wide fashion, the idea of turning the extra one into a blouse is one you can snatch up and put to good use.

Scarfs, mufflers and kerchiefs of these silky crepe materials are easily cut up and made into neat and becoming blouses by the home needlework er who takes advantage of the innovation.

Almost invariably the middle possesses a figure design, while the border is also composed of figures with a band of white or light color between these two figured portions. Make it a point to use these strips of material for the lower part of the blouse or the inside of the sleeves, and in thus utilizing the plain strip a bolero effect is secured.

One must choose for onesself according to the largeness of design whether to set in the figured parts lengthwise or crosswise, the lengthwise effect being assumed generally only when the figure is very large.

These with smaller figures can so well be arranged in a series of crosswise bars that it would hardly be becoming in the lengthened effect.

These crepe scarf waists are draped under sheer veiling, to which they adapt themselves readily without any nerve jarring aspect that attend some of the innovations that are executed in such an off-hand manner.

For the Traveler.

The traveler who is fastidious about the boiling of her eggs should invest in one of the egg-shaped boilers of copper, small enough to pack in a trunk. It will cook four eggs.

This lamp is like a huge egg, has an alcohol lamp beneath and a tray with four compartments to hold the eggs erect in the water and make removal easy.

For the girl in an apartment who likes to do light housekeeping such a cooker could be utilized for making cup custards and other dishes cooked in water.

The New Jabots.

With the laying aside of furs a new style of jabot was demanded for wear with the single-breasted coats of this season's fashion. For this purpose the graduated side frill is the favorite. Next comes the cascade just long enough to fill the neck opening of the coat. A dainty touch of embroidery in pastel shades is sometimes added to the new neckwear with good effect.

The materials used in making Dutch collars, side frills, fancy stocks and jabots are white batiste, net, marquisette, fine lace and beads.

Survival of the Kimono Sleeve.

It is strange how faithful Dame Fashion is to the kimono sleeve, which still appears on the latest models, and we have gone back to the very high waist effect. In most of the new skirts there is a loose pleat at the back which hangs down to varying lengths but generally reaches the hem. This has a charming effect, and takes away the extreme severity of the plain tight skirt. The train which has made its appearance is either cut quite square or is very narrow indeed.

SHE KNEW ALL ABOUT SILAS

Mrs. Hopkins Well Understood the Frugality of Her Esteemed Fellow Townsman.

Mrs. Wiggins had "run in" for a minute to talk over the latest news of the village with her friend, Mrs. Hopkins.

"Do you know," she said, "they tell me that old Mr. Magee didn't subscribe but 50 cents to the minister's salary. That doesn't seem possible, does it?"

"To anybody that knows Silas Magee real well, it does," replied Mrs. Hopkins. "You haven't lived in this town all your life, Mis' Wiggins, and you don't know what Silas is capable of. Why, I remember once when he was a young fellow, going to singing school with the rest of us, we got up a picnic.

"One of the girls spoke up and said she'd bring some chicken sandwiches.

"'I'll bring some frosted cake,' says another.

"'I'll bring some sliced ham,' says another.

"'I'll fetch some jelly and cookies,' says somebody else, and so it went on till we had most everything we could eat, promised. Then one of the boys who had no sisters said he would bring the coffee. That gave Silas his chance. He'd been sitting by, listening to it all, and now he spoke up real brisk, and says he:

"'I'll bring the water for the coffee!'

"No, Mis' Wiggins, I ain't surprised a mite at his subscribing only 50 cents. The only surprising thing is that it wasn't a quarter."—Youth's Companion.

THREE CURED OF ECZEMA

"When a child, I suffered eight years with eczema. I could not sleep at night, and had sores all over my chest. We had doctors and none could do any good, until my mother saw the advertisement of the Cuticura Remedies in the paper. We used the Cuticura Soap, Ointment and Resolvent, and they cured me of eczema. I also used them on my five children. Two of them had eczema very badly. When my children had eczema, I was not worried at all, as I knew the Cuticura Remedies would do their work. They had sores all over their heads, their hair would fall out, and they would scratch all night and day. They had it on their heads, face, and in back of the ears so that I thought their ears would drop off. I washed their heads and bodies with Cuticura Soap and they are as clean as the driven snow. Cuticura Soap and Ointment also cured my children of ringworm. I would not be without the Cuticura Remedies. They are wonderful." (Signed) Mrs. Violet Cole, 26 S. Redfield St., Philadelphia, Pa., Oct. 29, 1910.

Cuticura Soap and Ointment are sold throughout the world. Send to Potter Drug & Chem. Corp., sole props., Boston, for free book on skin and scalp diseases and their treatment.

And Tney Adjourned.

The Mutual Admiration society met and was called to order.

"What of all the things in this world do you like best?" asked the girl, angling for a compliment.

"Beefsteak!" cried he, taking unawares, and a moment later the society adjourned.

DISTEMPER

In all its forms among all ages of horses, as well as dogs, cured and others in same stable prevented from having the disease with SPOHN'S DISTEMPER CURE. Every bottle guaranteed. Over 600,000 bottles sold last year $.50 and $1.00. Any good druggist, or send to manufacturers. Agents wanted. Spohn Medical Co., Spec. Contagious Diseases. Goshen, Ind.

Privilege.

Visitor—Why don't you get out of this town? You can never make a success in this dull hole.

Native—No, but I can always tell what I could have done elsewhere if I'd ever have gone away.—Puck.

Beautiful Post Cards Free.

Send 2c stamp for five samples of our very best, Gold Embossed Birthday, Flower and Motto Post Cards; beautiful colors and loveliest designs. Art Post Card Club, 731 Jackson St., Topeka, Kan.

To save a man, give him good friends or bitter enemies; these by love and those by their hate to keep him from evil doing.—Antisthenes.

Eye Salve in Aseptic Tubes

Prevents Infection—Murine Eye Salve In Tubes for all Eye Ills. No Morphine. Ask Druggists for New Size 25c. Valuable Eye Book in Each Package.

And lots of people who think they have nothing but trouble don't know what trouble really is.

Mrs. Winslow's Soothing Syrup for Children teething, softens the gums, reduces inflammation, allays pain, cures wind colic. 25c a bottle.

Real happiness is cheap enough, yet how dearly we pay for it with counterfeit.—Ballon.

Start afresh this Spring—cleanse and purify the system by a course of Garfield Tea, Herb laxative and blood-purifier.

Many a man has discovered that popularity is not worth the price.

Smokers like Lewis' Single Binder cigar for its rich mellow quality.

Isn't it about time to bury the dead languages?

SHE GOT WHAT SHE WANTED

This Woman Had to Insist Strongly, but it Paid

Chicago, Ill.—"I suffered from a female weakness and stomach trouble, and I went to the store to get a bottle of Lydia E. Pinkham's Vegetable Compound, but the clerk did not want to let me have it—he said it was no good and wanted me to try something else, but knowing all about it I insisted and finally got it, and I am so glad I did, for it has cured me.

"I know of so many cases where women have been cured by Lydia E. Pinkham's Vegetable Compound that I can say to every suffering woman if that medicine does not help her, there is nothing that will."—Mrs. JANETZKI, 2968 Arch St., Chicago, Ill.

This is the age of substitution, and women who want a cure should insist upon Lydia E. Pinkham's Vegetable Compound just as this woman did, and not accept something else on which the druggist can make a little more profit.

Women who are passing through this critical period or who are suffering from any of those distressing ills peculiar to their sex should not lose sight of the fact that for thirty years Lydia E. Pinkham's Vegetable Compound, which is made from roots and herbs, has been the standard remedy for female ills. In almost every community you will find women who have been restored to health by Lydia E. Pinkham's Vegetable Compound.

The Farmer's Son's Great Opportunity

Why wait for the old farm to become your inheritance? Begin now to prepare for your future prosperity and independence. A great opportunity awaits you in Manitoba, Saskatchewan or Alberta, where you can secure a Free Homestead or buy land at reasonable prices.

Now's the Time

—not a year from now, when land will be higher. The profits secured from the abundant crops of Wheat, Oats and Barley, as well as cattle raising, are causing a steady advance in price. Government returns show that the number of settlers in Western Canada from the U. S. was 60 per cent larger in 1910 than the previous year.

Many farmers have paid for their land out of the proceeds of one crop.

Free Homesteads of 160 acres and pre-emptions of 160 acres at $3.00 an acre. Fine climate, good schools, excellent railway facilities, low freight rates; wood, water and lumber easily obtained.

For pamphlet "Last Best West," particulars as to suitable location and low settlers' rate, apply to Sup't of Immigration, Ottawa, Can., or to Canadian Gov't Agent.

W. V. BENNETT
Room 4 Bee Bldg. Omaha, Neb.
Please write to the agent nearest you

Constipation Vanishes Forever

Prompt Relief—Permanent Cure

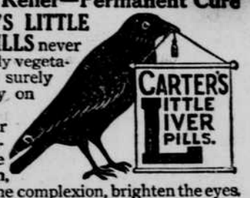

CARTER'S LITTLE LIVER PILLS never fail. Purely vegetable — act surely but gently on the liver. Stop after dinner distress—cure indigestion, improve the complexion, brighten the eyes.

SMALL PILL, SMALL DOSE, SMALL PRICE.

Genuine must bear Signature

Brent Good

RHEUMATISM AND GOUT
PROMPTLY RELIEVED BY
BLAIR'S PILLS
GREAT ENGLISH REMEDY.
SAFE & EFFECTIVE 50 & $1.
DRUGGISTS.
OR 93 HENRY ST. BROOKLYN, N.Y.

DAISY FLY KILLER placed anywhere, attracts and kills all flies. Neat, clean, ornamental, convenient, cheap. Lasts all season. Can't spill or tip over, will not soil or injure anything. Guaranteed effective. Of all dealers or sent prepaid for 20c. HAROLD SOMERS 150 De Kalb Ave. Brooklyn, N. Y.

OLD SORES CURED
Allen's Ulcerine Salve cures Chronic Ulcers, Bone Ulcers, Scrofulous Ulcers, Varicose Ulcers, Indolent Ulcers, Mercurial Ulcers, White Swelling, Milk Leg, Fever Sores, all old sores. Positively no failure. By mail 50c. J. P. ALLEN, Dept A9, St. Paul, Minn.

KODAK FINISHING Mail orders given special attention. All supplies for the Amateur strictly fresh. Send for catalogue and finishing prices. THE ROBERT DEMPSTER COMPANY, Box 1197, Omaha, Neb.

PATENTS Watson E. Coleman, Washington, D.C. Books free. Highest references. Best results

W. N. U., OMAHA, NO. 23–1911.

Woman's Power Over Man

Woman's most glorious endowment is the power to awaken and hold the pure and honest love of a worthy man. When she loses it and still loves on, no one in the wide world can know the heart agony she endures. The woman who suffers from weakness and derangement of her special womanly organism soon loses the power to sway the heart of a man. Her general health suffers and she loses her good looks, her attractiveness, her amiability and her power and prestige as a woman. Dr. R. V. Pierce, of Buffalo, N.Y., with the assistance of his staff of able physicians, has prescribed for and cured many thousands of women. He has devised a successful remedy for women's ailments. It is known as Dr. Pierce's Favorite Prescription. It is a positive specific for the weaknesses and disorders peculiar to women. It purifies, regulates, strengthens and heals. Medicine dealers sell it. No *honest* dealer will advise you to accept a substitute in order to make a little larger profit.

IT MAKES WEAK WOMEN STRONG, SICK WOMEN WELL.

Dr. Pierce's Pleasant Pellets regulate and strengthen Stomach, Liver and Bowels.