

A. P. OULLEY, President.

W. F. MASON, Cashier.

THE FIRST NATIONAL BANK OF LOUP CITY.

1885

1906

Conservative

and Strong

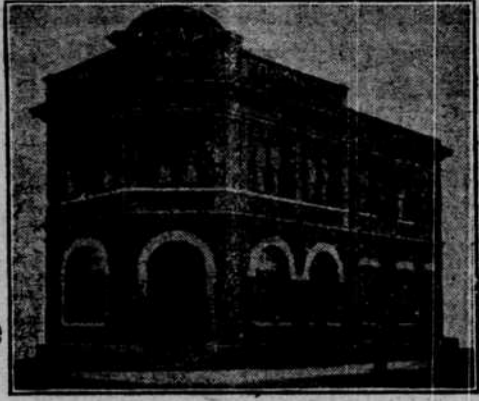

Real Estate and all classes of loans made promptly at lowest rates, with optional payments.

THE NORTHWESTERN

A Few Market Quotations.

Table with market quotations for Cattle, Hogs, Corn, Wheat, Oats, Rye, Butter, Eggs, Hens, and Spring chickens.

Local News.

As I will soon move my hardware to a new location... District court, in session... Will Zimmerman sells land...

WANTED: 10,000 dozen eggs at Cooper's... Miss Ella Taylor is clerking for Conhiser... Loans on Real Estate, call on John W. Long...

Fine weather for ducks. It pays to trade at Cooper's. A small fire-proof safe for sale. Inquire at this office.

Our German friends will dance the old year out and the new year in at Society hall. Don't forget personal taxes become delinquent Dec. 1st and draw interest from that date.

John Heapy's little girl is better. Jim Hagar is again able to be out. Milo Gilbert was shelling his corn Monday.

John Fowler has bought a 1/2 section of land on Cole Creek. Herbert Berger's little baby is better at this writing. Lee Johnson is husking corn for John Heapy these days.

John Heapy's little girl is better. Jim Hagar is again able to be out. Milo Gilbert was shelling his corn Monday.

Mr. and Mrs. D. C. Leach were in Loup City Saturday shopping. The road to the west bridge is all clayed. This a fine piece of road.

There are more bachelors on Rural Route No. 1 running out of Loup City than any other route in the state. Born, to Mr. and Mrs. Herbert Berger on Clear creek, Dec. 4th, a boy.

John Heapy's little girl is better. Jim Hagar is again able to be out. Milo Gilbert was shelling his corn Monday.

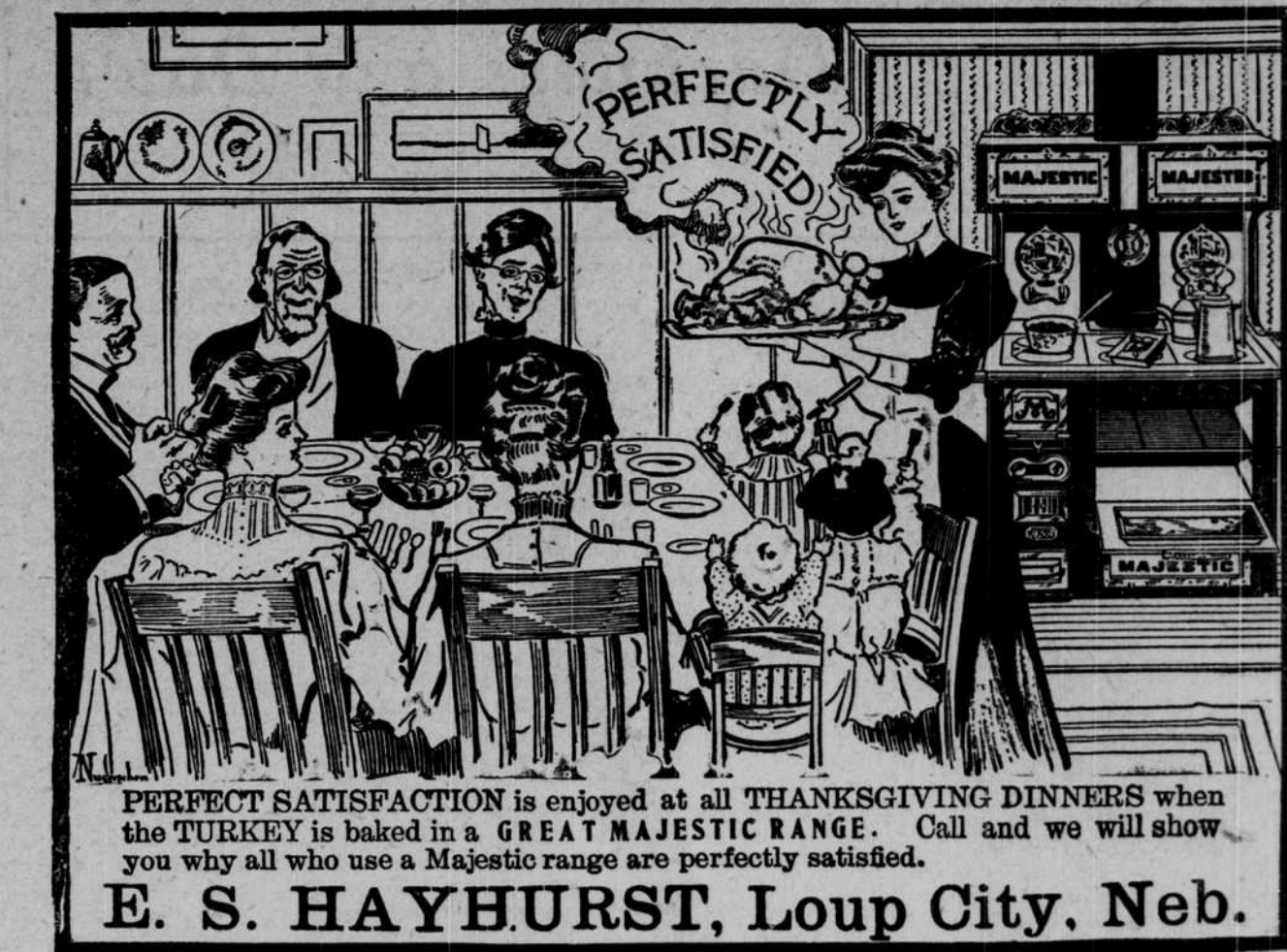

PERFECT SATISFACTION is enjoyed at all THANKSGIVING DINNERS when the TURKEY is baked in a GREAT MAJESTIC RANGE. Call and we will show you why all who use a Majestic range are perfectly satisfied.

E. S. HAYHURST, Loup City, Neb.

Letherman-Hauser Road Case. Letherman vs. Hauser. Appeal, Sherman. Reversed and remanded with directions. Albert C., Department No. 2.

1. The statutory provision that a petition for the establishment or vacation of a public road, shall be signed by at least ten electors residing within five miles of the road, is jurisdictional.

Notice to Non-Resident Defendant. In the District Court in and for Sherman county, Nebraska.

Do You Want SHERMAN COUNTY LAND. If so, Enquire of W. R. Mellor.

Advertisement for J. I. DEPEW, Blacksmith & Wagon Maker, located near the Platte River.

Advertisement for Kimball Organ Company, featuring high grade organs and factory prices.

Advertisement for Traveling Men and The St. Elmo Livery Barn, offering holiday excursions.

Advertisement for J. R. HOSPE CO., Omaha, Neb., specializing in pianos and organ houses.