Admiral Hichborn Praises Pe-ru-na

REAR-ADMIRAL HICHBORN

Admiral's Words Carry Weight.

Rear-Admiral Hichborn is one of the best-known officers of our navy. His statements concerning Peruna will have much weight as they go out in the world. What he says is echoed by many other officers of high standing.

What the Admiral Says.

Philip Hichborn, Rear-Admiral of the U. S. Navy, Washington, D. C., writes:

"After the use of Peruna for a short period, I can now cheerfully recommend your valuable remedy to any one who is in need of an invigorating tonic."—Philip Hichborn.

An Ever-Present Foe.

The soldier and the sailor are especially subject to catarrh. In the barracks and on the field, Peruna is found equally efficacious to overcome this physical enemy. If taken in time it will prevent colds from developing into catarrh. Even after a cold has settled in some organ of the body, Peruna can be relied upon as an efficacious remedy to promptly overcome it.

Peruna will relieve catarrh, whether acute or chronic, but a few doses of it taken in the first stages of the disease will be more effective than when the disease has become established.

To the housewife who has not yet become acquainted with the new things of everyday use in the market, and who is reasonably satisfied with the old, we would suggest that a trial of Defiance Cold water Starch be made at once. Not alone because it is guaranteed by the manufacturers to be superior to any other brand, but because each 10c package contains 16 ozs., while all the other kinds contain but 12 ozs. It is safe to say that the lady who once uses Defiance Sarch will use no other. Quality and quantity must win.

President Van Buren's Nicknames.

Martin Van Buren was nicknamed Little Magician, an allusion to the size of his person and to the adroitness of his political methods. He was also called the Wizard of Kinderhook, an allusion to his country home. The name Follow in the Footsteps was south, and King Martin I. was the work of a virulent political opponent.

During courtship the happy couple coast down the hill together. After marriage the poor man is compelled to pull both the sled and woman up the hill.

THE COUPON BELOW IS GOOD FOR $1.00 IF SENT AT ONCE.

It Is Wrong for You to Neglect Your Duty to Yourself — Constipation, Bowel and Stomach Troubles Grow More Dangerous Daily.

There is now a remedy called Mull's Grape Tonic that cures these troubles absolutely.

A full sized bottle is furnished you free to prove it—see coupon below.

Have you noticed the large number of cases of Typhoid Fever lately? Typhoid Fever, Malarial Fever, Appendicitis, Impure Blood, Pimples, Skin Diseases, Sick Headache, Biliousness, Piles, Female Troubles, etc., are the result of Constipation.

Don't allow it to run on without proper treatment. Mull's Grape Tonic cures Constipation, Bowel and Stomach trouble in a new way, different from any other, and it is permanent.

Alcoholic, opium and morphine preparations are injurious and dangerous. They destroy the digestive organs, and literally tear the system to pieces.

Mull's Grape Tonic strengthens and builds them up. It cleanses the system of impurities, incites the digestive system to natural action, and cures the disease in a short time. To prove it to you, we will give you a bottle free if you have never used it.

Good for ailing children and nursing mothers.

A free bottle to all who have never used it because we know it will cure you.

COUPON.

141 GOOD FOR ONE DOLLAR 1276

Send this coupon with your name and address and your druggist's name and 10c. to pay postage and we will supply you a sample free, if you have never used Mull's Grape Tonic, and will also send you a certificate good for $1.00 toward the purchase of more Tonic from your druggist.

MULL'S GRAPE TONIC CO., 148 Third Ave., Rock Island, Ill.

Give Full Address and Write Plainly.

35 cent, 50 cent and $1.00 bottles at all druggists. The $1.00 bottle contains about six times as much as the 35 cent bottle and about three times as much as the 50 cent bottle. There is a great saving in buying the $1.00 size.

The genuine has a date and number stamped on the label—take no other from your druggist.

THE BEST COUGH CURE

When offered something else instead of

Kemp's Balsam

stop and consider: "Am I **sure** to get something as good as this **best** cough cure?

If not **sure,** what good reason is there for for taking chances in a matter that may have a direct bearing on my own or my family's health?"

Sold by all dealers at 25c. and 50c.

Would Have Pleased Queen.

A characteristic little story is told about Princess Charles of Denmark, which, if not new, is well worth repeating. When she was quite a little girl, a woman asked her whether it was true that the Queen once boxed the ears of a boy whom she saw ill treating a dog, says Home Notes. "No," said Princess Maud. "It is not true, but I am sure mamma would have liked to have done it."

London Rents Tumble.

A great revolution seems to be taking place in the West End of London. Rich people are gradually giving up their houses. Prices, which ruled abnormally high a few years ago, have gone down considerably, until a perfect slump reigns in the estate agencies. Owing to the unrest which pervades all society, people never settle anywhere now.—Lady Violet Greville in The Graphic.

Use of "Storm Destroyers."

In Europe it has become almost a commonplace occurrence to shoot at the clouds with cannon or specially constructed apparatus to dispel threatened hailstorms. In almost every country on the continent where agriculture forms the mainstay of the people there is a systematic use of these storm destroyers.

Children Fashionable.

Children have become the fashion. It is the smart thing to sit at meat with them, to pay deference to their opinions, to encourage them in their ingenious flippancies. That is an improvement on the dreadful tyranny of our grandfathers and grandmothers; but the wheel has turned a little too far.—World and His Wife.

Thrifty Habits.

Wise parents will ever strive to impress upon their children the necessity of forming prudent habits; of spending money to advantage, so that some article of utility or value is always obtained for it; the duty of exercising systematic and judicious charity, and that the purest happiness which can be experienced upon earth springs from the practice of benevolence.—Exchange.

For the Indoor Garden.

There are four essentials for a successful indoor garden—even temperature, cleanliness, unremitting attention to ward off insects, and careful watering, neither drowning, which produces sourness of the soil and yellowness on leaves, nor droughts, which cause a general wiltiness, not to mention premature decease.—Exchange.

Jungle Fowl Nest.

The Australian jungle fowl, instead of a nest, builds a huge earth mound, often fifteen feet in height, with a circumference of 150 feet. These mounds are under cover and are so enveloped in foliage that, in spite of their size, they can scarcely be discovered.

How About Using Slang?

"You must cut out whispering," is one of Judge Lindsey's steady injunctions to bad boys whom he has gotten into school. "Unless you can control yourself in a little thing like that, what will you do with big temptations?" I heard him say to a boy.—Journal of Education.

Superstitutions of Sailors.

Among the animals which the sailor considers as omens of good or ill luck are cats, hares, rats and porpoises, or sea hogs. Certain birds also occur in the list—the stormy petrel, the great auk, the kingfisher and the seagull.

PRICE, 25 Cts.

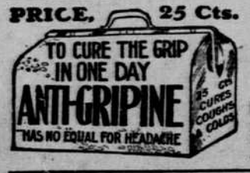

ANTI-GRIPINE

IS GUARANTEED TO CURE

GRIP, BAD COLD, HEADACHE AND NEURALGIA.

I won't sell Anti-Gripine to a dealer who won't Guarantee it. Call for your MONEY BACK IF IT DON'T CURE.

F. W. Diemer, M. D., Manufacturer, *Springfield, Mo.*

Doctor's Queer Idea.

Inventive was a certain Munich doctor, who holding that an equable heat was necessary for the brain, caused to be constructed on the top of his hat a small metal chamber, to contain ice in the summer and hot water in the winter. A small thermometer projecting through the side of the headgear enabled its wearer to ascertain the interior temperature.

Might Have Been Jonah's.

Some one remarked to Edward D. Sohler, the Boston lawyer, that he had read in a paper that a dead whale had driven ashore at Nantucket containing in its stomach a pair of boots marked "J." Mr. Sohler instantly replied: "They probably belonged to Jonah, and he must have left them when he stepped out."—New York Times.

The Common Bond.

None of us can boast that he is entirely independent of the people and the conditions about him for help and encouragement. We all depend in a sense upon the books we read, the minds we encounter, the scenes that meet our eye, for much of the happiness and inspiration we find in life.—Chicago Journal.

"Neck Verse."

The first verse of the fifty-first Psalm is called the "Neck Verse," for the reason that in former times a man condemned to death sometimes had a chance to save his life by proving that he could read, and this verse was used as a test.

Cats as Ships' Mascots.

Many of the large ocean greyhounds carry cats as mascots, these pets being well known to globe-trotters.

TWENTY YEARS OF IT.

Emaciated by Diabetes; Tortured With Gravel and Kidney Pains.

Henry Soule, cobbler, of Hammondsport, N. Y., says: "Since Doan's Kidney Pills cured me eight years ago, I've reached 70 and hope to live many years longer. But twenty years ago I had kidney trouble so bad I could not work. Backache was persistent and it was agony to lift anything. Gravel, whirling headaches, dizziness and terrible urinary disorders ran me down from 168 to 100 pounds. Doctors told me I had diabetes and could not live. I was wretched and hopeless when I began using Doan's Kidney Pills, but they cured me eight years ago, and I've been well ever since."

Sold by all dealers. 50 cents a box. Foster-Milburn Co., Buffalo, N. Y.

True, the world loves a quiet man, but it gives a lot of attention to the fellow who gets up and howls.

COLORADO FARM PRODUCTS.

The plodding farmer may be slow, but in the end, in his race with other lines of industry that seem to hold out brighter promises, he always seems to come out as did the patient tortoise in his race with the hare. The latest illustration of this comes from Colorado, a state which only a few years ago was dazzling the world with the riches of its gold and silver mines.

The annual reviews of Colorado's progress show that in 1905 the state produced the greatest amount of gold of any year in its history, a total of $29,000,000. But in the same year, the grain and potatoes, hay and other produce from Colorado farms aggregated more than $40,000,000 in value. Silver was higher in value than for several years, and the production of this metal in Colorado rose to $11,000,000, but the combined product of the orchards and sugar beet patches beat the total of silver by $1,500,000. Five million dollars' worth of lead was marketed, which is just about equal to the value of the fat lambs shipped. The whole value of the product of the metalliferous mines of the state was $43,000,000. The products of the farms aggregated more than $70,000,000.

More money is being invested in agricultural projects in Colorado than in the devlopment of mines. Reservoirs and canals originally planned for placer mining have been diverted to irrigation, and the next few years seem like to see the area of highly productive farming lands in the state more than doubled. The "man with the hoe" seems to have secured a start over the man with the hammer and drill, which the latter will never be able to overcome, unless some very remarkable new discoveries of mines are made.

Beware of the man who imagines he owns the earth; he may try to unload a portion of it on you.

Every housekeeper should know that if they will buy Defiance Cold Water Starch for laundry use they will save not only time, because it never sticks to the iron, but because each package contains 16 oz.—one full pound—while all other Cold Water Starches are put up in ¾-pound packages, and the price is the same, 10 cents. Then again because Defiance Starch is free from all injurious chemicals. If your grocer tries to sell you a 12-oz. package it is because he has a stock on hand which he wishes to dispose of before he puts in Defiance. He knows that Defiance Starch has printed on every package in large letters and figures "16 ozs." Demand Defiance and save much time and money and the annoyance of the iron sticking. Defiance never sticks.

The man on the treadmill doesn't enjoy seeing the wheels go round.

Nothing knocks out and disables like

Lumbago and Sciatica

Nothing reaches the trouble as quickly as

ST. JACOBS OIL

PRICE, 25c. AND 50c.

WILLING TO SHARE WITH GOD

Simple Faith and Gratitude of a Little Child.

The simple faith of a little child, whether applied to parents, friend or to God, found an illustration in a story recently told by Dr. Levi G. Broughton of Atlanta, Ga., when he was in Boston. It was related to him by a friend in the railroad service as follows:

"My little girl came to me a little while before Christmas and said: 'Papa, I want you to pray to God and ask him to have Santa Claus bring me a dolly for Christmas.' I promised, and on Christmas morning she found her doll, and called me to see it. As she looked it over, examining the face, the eyes, the hair, and the clothes, she said, 'Papa, hain't God good? He's gooder than I thought he was. Do you think he sent little brother anything?'

"I told her she might go over to her grandma's, where brother was visiting, and find out. Presently she returned, with her face all covered with happy smiles, and exclaimed, 'O, papa! God sent brother a beautiful great big hobby-horse.'

"Breakfast came soon after and as we sat down at the table she climbed upon my knee, and putting her arms around my neck she said again, 'Hain't God good? and he was gooder to brother than he was to me, wasn't he?'

"I replied, "Yes, he is good, and now what are you going to do for God, dear?'

"'O, I'm going to let God play with my dolly all he wants to; and I'm going to ask brother to let God ride his hobby-horse, too.'"—Boston Post.

DETERMINED TO BE GENEROUS.

Old Gentleman Was Not Used to Thinking in Millions.

A quarter of a century ago there lived in a western village a gentle old man subsisting on a meagre salary One day he learned that his brother had died in San Francisco, and left him a fortune of $50,000,000. The transition was staggering, especially so since it was followed by a shower of appeals for money from every quarter of the globe and from persons known and unknown to him.

His son, who acted as his secretary, noticed with regret that his father seemed unable to grasp the meaning of his new power, and was glad to have him at last evince a little interest in one of his begging letters It proved to be from Williams college, asking an endowment on the plea that the old man's birthplace was near the institution.

"I'd like to do something for that school," said he, meditatively.

"Well, I would father, if I were you," his son encouraged him.

"I believe I will." The old man's ardor kindled. "I believe I'll give them something handsome."

"So you should," the son pursued "Why not?"

"I will. I'll give them—" he thought for a moment—"I'll give them $100!'

Put His Foot in It.

J. Nota McGill, ex-register of wills for the District of Columbia, and now professor of patent law at Georgetown university, lost a hat; a point to a joke, and a goodly amount of temper yesterday. This is how it came to pass:

Mr. McGill was walking from the patent office up G. Street to his own office, when he came face to face with a nor'wester.

Mr. McGill is not of the excitable kind, but when that nor'wester struck him he lost his head—or rather his hat.

"Hey, there," cried the ex-register, "stop that brand new hat of mine! Won't some one stop it?"

There was something in the professor's voice that appealed to a dapper looking stranger, who made a lunge at the head gear, but could do no better than put his feet through it. Consequently the brim was the only part recognizable after the fatality.

"Well, you certainly have put your foot in it," shouted Mr. McGill.

"Beg pardon, what did you say?" asked the dude.

"I say you've put your foot in it."

"By Jove, say not so, old chap."

"Say not so yourself," growled the professor, "you surely have fixed my hat up all right."

"I am awfully sorry—weally," confessed the dude. "Let me 'ave it mended."

"Oh, no," said the ex-register with sarcasm, "the brim is not worth a crown now."

"A crown? I should say it is! Why the bloomin' thing is worth a sovereign at least!"—Washington Post.

Busy American Women.

The American woman is going ahead. The census returns show that 5,000,000 and more women are employed in the nation's industrial life. There are now three times as many women stenographers as there were ten years ago, while the number of women bookkeepers and accountants has doubled. The percentage of saleswomen also shows a corresponding increase. Women have risen to be treasurers of street railways, presidents of national and savings banks, secretaries of financiers on salaries of $10,000 and $12,500, executive heads of building and contracting firms, buyers for large stores, etc. They are to be met with in a hundred responsible capacities, all of them outside the once circumscribed field of female occupations, and in all of which a talent for figures is a prime requisite of success.

For Believers in a "Hoodoo."

Opie Read is very superstitious. While on a reading tour with Ben King, the poet suddenly died at Bowling Green on the night he recited "If I Should Die To-night." Commenting on the incident Read said: "There was a curious chain of circumstances that night. It was the 13th of the month, it was the thirteenth town of our tour, thirteen sat down to the table with us at supper, and thirteen darkies, thinking that Ben and I were going to give a minstrel show, sat in the front row of the balcony."

Veteran Dances Clog.

Thomas Clark, age 78, a Mexican war veteran, recently danced a Lancashire clog at the machinists' benefit minstrel show in Bellefontaine, Ohio.

SORES ON HANDS.

Suffered for a Long Time Without Relief—Doctor Was Afraid to Touch Them—Cured by Cuticura.

"For a long time I suffered with sores on the hands which were itching, painful and disagreeable. I had three doctors, and derived no benefit from any of them. One doctor said he was afraid to touch my hands, so you must know how bad they were; another said I never could be cured; and the third said the sores were caused by the dipping of my hands in water in the dye-house where I work. I saw in the papers about the wonderful cures of the Cuticura Remedies and procured some of the Cuticura Soap and Cuticura Ointment. In three days after the application of the Cuticura Ointment my hands began to peel and were better. The soreness disappeared, and they are now smooth and clean, and I am still working in the dye-house. Mrs. A. E. Maurer, 2340 State St., Chicago, Ill., July 1, 1905."

Effect of Narcotics.

Prof. Karl Schleich says that "combating fatigue with nicotine, alcohol tea or coffee, is like bandaging the eyes of a watch dog."

5 Tons Grass Hay Free.

Everybody loves lots and lots of fodder for hogs, cows, sheep and swine.

The enormous crops of our Northern Grown Pedigree Seeds on our seed farms the past year compel us to issue a special catalogue called

SALZER'S BARGAIN SEED BOOK.

This is brim full of bargain seeds at bargain prices.

SEND THIS NOTICE TO-DAY.

and receive free sufficient seed to grow 5 tons of grass on your lot or farm this summer and our great Bargain Seed Book with its wonderful surprises and great bargains in seeds at bargain prices.

Remit 4c and we add a package of Cosmos, the most fashionable, serviceable, beautiful annual flower.

John A. Salzer Seed Co., Lock Drawer W., La Crosse, Wis.

Can Afford to Forget Enemies.

If you have made and are making the right kind of friends in this world don't waste any time troubling about your enemies.—John A. Howland.

Ask Your Druggist for Allen's Foot-Ease.

"I tried ALLEN'S FOOT-EASE recently and have just bought another supply. It has cured my corns, and the hot, burning and itching sensation in my feet which was almost unbearable, and I would not be without it now."—Mrs. W. J. Walker, Camden, N. J." Sold by all Druggists, 25c.

Murder Case Operators.

The Pall Mall Gazette, citing some cases, says: "It is remarkable how the operator in a murder case seems to affect a suit of gray."

TO CURE A COLD IN ONE DAY

Take LAXATIVE BROMO Quinine Tablets. Druggists refund money if it fails to cure. E. W. GROVE'S signature is on each box. 25c.

The Philosopher of Folly.

They tell me that young Nocount has gone to the dogs. Very sad—but my sympathy is all with the dogs.—Cleveland Leader.

Smokers have to call for Lewis' Single Binder cigar to get it. Your dealer or Lewis' Factory, Peoria, Ill.

Some Commercial Ambiguity.

From a window in the city: "Buy our boots. Every pair will bring the customer back." This is not clear. Will the customer be inside the boots or outside them?—Punch.

I do not believe Piso's Cure for Consumption has an equal for coughs and colds.—JOHN F BOYER, Trinity Springs, Ind., Feb. 15, 1900.

Christmas in Scandinavia.

In Scandinavia Christmas is celebrated in its literal sense of "peace on earth, good will toward men;" the courts are closed, quarrels are adjusted and old feuds forgotten. It is the home of the famous Yule log.

Disrespect to Officers.

For drinking a glass of beer in a railway refreshment room at Frankfort, in the presence of an officer, a German soldier has been court-martialed and sentenced to fifteen days' imprisonment.

With men it's wine, women and song; with women it's ice cream soda, men, grand opera, chicken salad and more men.

NO MAN IS STRONGER THAN HIS STOMACH.

Let the greatest athlete have dyspepsia and his muscles would soon fail. Physical strength is derived from food. If a man has insufficient food he loses strength. If he has no food he dies. Food is converted into nutrition through the stomach and bowels. It depends on the strength of the stomach to what extent food eaten is digested and assimilated. People can die of starvation who have abundant food to eat, when the stomach and its associate organs of digestion and nutrition do not perform their duty. Thus the stomach is really the vital organ of the body. If the stomach is "weak" the body will be weak also, because it is upon the stomach the body relies for its strength. And as the body, considered as a whole, is made up of its several members and organs, so the weakness of the body as a consequence of "weak" stomach will be distributed among the organs which compose the body. If the body is weak because it is ill-nourished that physical weakness will be found in all the organs—heart, liver, kidneys, etc. The liver will be torpid and inactive, giving rise to biliousness, loss of appetite, weak nerves, feeble or irregular action of heart, palpitation, dizziness, headache, backache and kindred disturbances and weaknesses.

Mr. Louis Parc, of Quebec, writes: "For years after my health began to fail, my head grew dizzy, eyes pained me, and my stomach was sore all the time, while everything I would eat would seem to lie heavy like lead on my stomach. The doctors claimed that it was sympathetic trouble due to dyspepsia, and prescribed for me, and although I took their powders regularly yet I felt no better. My wife advised me to try Dr. Pierce's Golden Medical Discovery—and stop taking the doctor's medicine. She bought me a bottle and we soon found that I began to improve, so I kept up the treatment. I took on flesh, my stomach became normal, the digestive organs worked perfectly and I soon began to look like a different person. I can never cease to be grateful for what your medicine has done for me and I certainly give it highest praise."

Don't be wheedled by a penny-grabbing dealer into taking inferior substitutes for Dr. Pierce's medicines, recommended to be "just as good."

To gain knowledge of your own body—in sickness and health—send for the People's Common Sense Medical Adviser. A book of 1008 pages. Send 21 one-cent stamps for paper-covered, or 31 stamps for cloth-bound copy. Address Dr. R. V. Pierce, 663 Main Street, Buffalo, N. Y.

Etiquette and Courtesy.

Etiquette is a mask, a barrier, a cloak, a disguise, a pretense, a lie; it enables us to hide our real characters from each other. It is acquired; it comes from the head; courtesy is spontaneous, it comes from the heart. The first has as much in common with the second as has law with justice, medicine with hygiene or theology with sanctity.—Portland Oregonian.

City of Many Languages.

Many and diverse are the languages spoken at Reval, the Russian city on the Baltic. A writer tells how he once walked along the cab rank in the square of the little town and found drowsy drivers who spoke as their native tongues Russian, Finninh, German, Swedish, Lithuanian and Yiddish. And there were but ten droskies on the stand.

Over-Generous Nature.

We reap what we sow, but Nature has love over and above that justice, and gives us shadow and blossom and fruit that spring from no planting of ours.—George Eliot.

Mrs. Winslow's Soothing Syrup.

For children teething, softens the gums, reduces inflammation, allays pain, cures wind colic. 25c a bottle.

Eggs Poisonous to Some.

A correspondent says that if he eats eggs in any form he has all the symptoms, more or less pronounced of irritant poisoning. Many persons are affected in like manner by articles of food. Some persons can not eat strawberries, to others mutton is poison, and many persons dare not eat crab.—The London Lancet.

Why Most Cats Are Mean.

Perhaps the reason there are no good cats is that when a woman gathers up the kittens and decides which to save she always selects the prettiest.—Atchison, Kan., Globe.

"By de time you's old enough," said Uncle Eben, "to tell de diff'rence between a broken heart an' disappointed vanity, you's old enough to realize dat it doesn't make much diff'rence, nohow."

Worth Knowing

—that Allcock's are the original and only genuine porous plasters; all other so-called porous plasters are imitations.

The outgoing of the heart to another means the incoming of heaven to yourself.

ALL SICK WOMEN

SHOULD READ MRS. FOX'S LETTER

In All Parts of the United States Lydia E. Pinkham's Vegetable Compound Has Effected Similar Cures.

Many wonderful cures of female ills are continually coming to light which have been brought about by Lydia E. Pinkham's Vegetable Compound, and

brough the advice of Mrs. Pinkham, of Lynn, Mass., which is given to sick women absolutely free of charge.

The present Mrs. Pinkham has for twenty-five years made a study of the ills of her sex; she has consulted with and advised thousands of suffering women, who to-day owe not only their health but even life to her helpful advice.

Mrs. Fannie D. Fox, of 7 Chestnut Street, Bradford, Pa., writes:

Dear Mrs. Pinkham

"I suffered for a long time with female trouble, and finally was told by my physician that I had a tumor. I did not want to submit to an operation, so wrote you for advice. I received your letter and did as you told me, and to-day I am completely cured. My doctor says the tumor has disappeared, and I am once more a well woman. I believe Lydia E. Pinkham's Vegetable Compound is the best medicine in the world."

The testimonials which we are constantly publishing from grateful women establish beyond a doubt the power of Lydia E. Pinkham's Vegetable Compound to conquer female diseases.

Women suffering from any form of female weakness are invited to promptly communicate with Mrs. Pinkham, at Lynn, Mass. She asks nothing in return for her advice. It is absolutely free, and to thousands of women has proved to be more precious than gold.

DEFIANCE Cold Water Starch makes laundry work a pleasure. 16 oz. pkg. 10c.

W. N. U. Omaha. No. 4—1906.

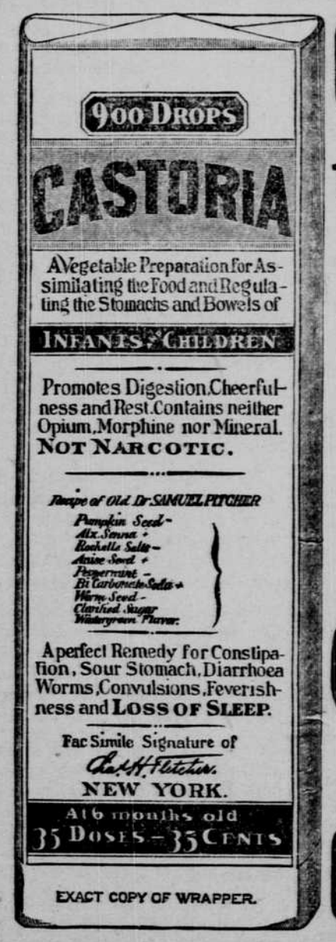

EXACT COPY OF WRAPPER.

CASTORIA

For Infants and Children.

The Kind You Have Always Bought

Bears the Signature of Chas. H. Fletcher.

In Use For Over Thirty Years

CASTORIA

THE CENTAUR COMPANY, NEW YORK CITY.

C.C.C.—C.C.C.—C.C.C.—C.C.C.

WANTED.

If you are willing to work we can give you a chance; you will not get rich, but you can earn a fair income (man or woman). Write with references to H. S. HOWLAND, 1 Madison Avenue, New York City.

C.C.C.—C.C.C.—C.C.C.—C.C.C.

MIXED FARMING

WHEAT RAISING RANCHING

three great pursuits have again shown wonderful results on the

FREE HOMESTEAD LANDS OF WESTERN CANADA.

Magnificent climate—farmers plowing in their shirt sleeves in the middle of November.

"All are bound to be more than pleased with the final results of the past season's harvest."—Extract.

Coal, wood, water, hay in abundance—schools, churches, markets convenient.

This is the era of $1.00 wheat.

Apply for information to Superintendent of Immigration, Ottawa, Canada, or to authorized Canadian Government Agent—W. V. Bennett, 801 New York Life Building, Omaha, Nebraska.

(Mention this paper.)

Come!—be the guest of

San Antonio

this winter. Leave the chilly north behind you, and find health and pleasure under the stainless splendor of her turquoise sky.

To all newcomers, San Antonio offers a thousand delightful surprises. For the sight-seer, the old Mission Churches are still here, the Cathedral of San Fernando, and gray and ghostly in the dazzling sunlight the historic Alamo. For the invalid a perfect combination of sunny winter weather, pure, dry air, beautiful scenery and modern accommodations.

The Climate's the thing in San Antonio

The invigorating air, dry and warm; the altitude; the perfect natural drainage, all combine to make the temperature as nearly perfect as can be. It is possible to spend most of each day, from November to March, out-doors. The parks and plazas, the margins of the creeks and rivers, the groves of palm and magnolia, lose nothing of their lustrious green during the winter months.

San Antonio is, of all America, the oddest blending of modern utility and beauty, with the romance and heroism of the medieval.

Come to San Antonio! The exceptionally low rates during the Fall and Winter months—the excellent train service and accommodations via the M., K. & T. Ry., make it a journey of but small cost and not of tiresome length. I want you to read "The Story of San Antonio." I'll send it on request Once read, I'm sure you'll be more than half convinced that you should be the guest of San Antonio this Winter. Address

GEO. A. McNUTT, D. P. A.

Care of Blossom House, Kansas City, Mo.

Tickets are on sale everywhere, via Missouri, Kansas & Texas Railway

PATENTS for PROFIT

must fully protect an invention. Booklet and Desk Calendar FREE. Highest references. Communications confidential. Established 1861. Mason, Fenwick & Lawrence, Washington, D. C.