C. P. R. Immigration Literature.

The Canadian Pacific Railway Company has just issued two excellent immigration pamphlets for 1900—"Western Canada" and "British Columbia"—which contain a great deal of useful and accurate information about the country west of Lake Superior, and are of special interest to those who contemplate settling either in the Canadian Northwest or British Columbia. Large editions of these pamphlets are distributed gratuitously in Great Britain and the United States, as well as throughout the Dominion, and are eagerly read by those who are seeking a new home and desire to know something of the best country in the world in which to find one. For pamphlets and further information address J. Francis Lee, Genl. Agt. Pass. Dept., 228 So. Clark st., Chicago, Ill.

Samson was the first actor to bring down a house—and he was killed in the fall.

Use Magnetic Starch—it has no equal.

The devil too often gets the boy by getting his father first.

For starching fine linen use Magnetic Starch.

The truth needs no apology.

Many of the world's best gold mines have not yet been found.

I shall recommend Piso's cure for Consumption far and wide.—Mrs. Mulligan, Plumstead, Kent, England, Nov. 8, 1895.

A smooth and shiny course makes slippery travel.

The higher life is found in the valley of humility.

Magnetic Starch is the very best laundry starch in the world.

Character is determined by what we say no to.

Half good won't do!

A "may-cure" cough medicine won't do. If it will "perhaps" do its work, it's worse than worthless. If it's good, it's worth ten times its price.

Do you know where to draw the line between the good and the bad? This testimonial should help.

"I had a bad cough for six weeks and could not find any relief whatever. My little girl read about Ayer's Cherry Pectoral being such a wonderful remedy for coughs, so I bought a bottle. It relieved me at once. Before I had taken a quarter of a bottle my cough was entirely cured. I think it is the most wonderful cough mixture ever known."—L. HAWN, Newington, Ont., May 3, 1899.

Your doctor or druggist will bear us out. Three sizes: $1.00 size, cheapest in the long run; 50c. size, just the thing for a cold that "hangs on": 25c. size, for an ordinary, mean, disagreeable cold.

Magnetic Starch

The Wonder of the Age

No Boiling No Cooking

It Stiffens the Goods
It Whitens the Goods
It polishes the Goods

It makes all garments fresh and crisp as when first bought new.

Try a Sample Package
You'll like it if you try it.
You'll buy it if you try it.
You'll use it if you try it.
Try it.

Sold by all Grocers.

WINCHESTER GUN CATALOGUE FREE

Send your name and address on a postal, and we will send you our 156-page illustrated catalogue free.

WINCHESTER REPEATING ARMS CO.
274 Winchester Avenue, New Haven, Conn.

MONEY for OLD SOLDIERS

Union soldiers and widows of soldiers who made homestead entries before June 22, 1874 of less than 160 acres (no matter if abandoned or relinquished) if they have not sold their additional homestead rights, should address, with full particulars, giving district, &c. HENRY N. COPP, Washington, D. C.

GREGORY'S SEEDS

For 40 years the favorite with practical gardeners and florists. The new 1900 catalogue describes all varieties. Send for it.
J. J. H. GREGORY & SON, Marblehead, Mass.

DROPSY NEW DISCOVERY, gives quick relief and cures worst cases. Book of testimonials and 10 DAYS' treatment FREE. DR. H. H. GREEN'S SONS, Box B, Atlanta, Ga.

LAMB'S Throat Candy, one of the best confections for vocalists, public speakers, &c. Send 10c. to Lamb Mfg. Co., Ottawa, Canada, for sample box.

SNAKE RIVER VALLEY

RICHEST FARMING COUNTRY IN THE WORLD.

A Complete System of Irrigation Relieves the Anxiety About Rain That Prevails in Other Parts of the United States—East and West Compared.

We are permitted to publish an extract from a private letter written by a gentleman who has recently been devoting his time to the personal investigation of practical farming by irrigation in the west. His vivid portrayal of the advantages of that system will no doubt interest our readers. He says:

"There is a vast, an immeasurable difference between farming in the east and farming in the west. If the farmers of the east could only be made to understand the advantages enjoyed by their western brethren, I verily believe there would soon be no land for settlement in the great irrigation states. The irrigation farmer has absolute certainty of crop, and certainty of its perfect maturity. He never plants that he does not reap, and when I say reap I don't mean the reaping of scattered stands of half matured grain such as the eastern farmer cuts at the close of a dry season; but the reaping of fields that frequently average 50 bushels of wheat to the acre—every grain of which has reached the perfection of development. There is no anxious scanning of the skies for the 'cloud no larger than a man's hand' and fervent prayers that it may envelop the heavens and send down water to the thirsty fields. The irrigation farmer never thinks about rain. He watches his growing crops, and the day and the hour moisture is needed, he is out with his hoe flooding his fields with water from canals that skirt them.

"Everything grows in the west that grows anywhere else in the United States north of Tennessee. Potatoes frequently yield 500 bushels to the acre, and barley is grown far better than any raised in the east. The fruits are delicious. I never saw any to compare with those grown in Idaho, where apples, peaches, plums, cherries, pears, apricots abound, and where there are thousands of acres of Italian and German prunes which I am told have made fortunes for their owners.

"To my mind, Idaho is the best watered and most inviting arid state in the Union. I made a careful investigation of the great Snake River valley in that state, along and tributary to the Oregon Short Line Railroad, and saw there evidences of prosperity such as I have never seen elsewhere in the United States. This wonderful valley is said to contain over 3,000,000 acres of arable land. It is threaded with great irrigation canals in every direction, and there are vast tracts awaiting only the touch of the farmer to make them productive. The sun doesn't shine on finer or more fertile land. When I saw the happy homes, the well filled granaries, the sleek, fat stock, and the smile on the face of nature reflected in a smile of contentment on the faces of the farmers, my heart went out in pity to the thousands in the east who are struggling along from year to year, toiling against adverse climatic conditions, and never knowing how soon a drouth will wipe out the profits of prosperous years.

"Lands can be had in this Snake River valley almost for the asking, but they are going, day by day. The Oregon Short Line is making extraordinary efforts to bring the advantages of Idaho to the notice of eastern farmers, and is flooding the country with conservatively written descriptions of the state. Write to the General Passenger Agent of this Railroad at Salt Lake for printed matter about Idaho, and read it carefully. It will be a revelation to you and I sincerely believe will end in your removal to the west."

The man who fears pleasure is of finer stuff than the man who hates it.

The War in South Africa.

Has demonstrated the great foresight of the Boers, in availing themselves of all the opportunities in times of peace to prepare for war. Similar foresight should lead you to improve the opportunity of securing better farms than theirs in this country. They are on line of the Chicago, Milwaukee & St. Paul railway in Marinette county, Wisconsin, where the crops are of the best, work plenty, fine markets, excellent climate, pure, soft water; land sold cheap and on long time. Why rent a farm when you can buy one for less than you pay for rent? Address C. E. Rollins, Land Agent, 161 La Salle St., Chicago, Ill.

Ram's Horn calls attention to the significant fact that Robert Ingersoll, the son of a Congregational minister, died an agnostic, and Dwight L. Moody, the son of a Unitarian stonemason, died "the Wellington of the evangelical army."

TOWER'S TRADE MARK FISH BRAND

POMMEL The Best Saddle Coat. SLICKER

Keeps both rider and saddle perfectly dry in the hardest storms. Substitutes will disappoint. Ask for 1897 Fish Brand Pommel Slicker—it is entirely new. If not for sale in your town, write for catalogue to A. J. TOWER, Boston, Mass.

POTATOES $1.20 a Bbl.

Largest Seed POTATO Growers in America. Prices $1.20 a up. Enormous stocks of Grass, Clover and Farm Seeds. Send this notice and 10c for catalog and 11 RARE FARM SEED SAMPLES.

CLOVER

JOHN A. SALZER SEED CO., LA CROSSE, WIS. wnu

Highest Cash Price Paid for

Poultry, Game, Butter, Eggs.

Send for tags and Prices. Established 1870. Robt. Purvis, Omaha, Neb.

$50 for Half Dollar 1838 or 1853. Double face value for any coin with o. under eagle. Send 4c for circulars. C. W. GOVE, Windom, Minn.

LITTLE THINGS

That Sometimes Decide a Man's Fate in Business.

The truth of the saying that little things may often times play an important part to men's affairs when the men least expect it was illustrated one day recently. "See that young man over there," remarked an insurance friend of his, pointing to one of his clerks working away industriously at a desk in another room. "Well, he got his place in my office through the striking of a match, although he doesn't know it. I was standing at the entrance of this building about a month ago, waiting for a friend to come down the elevator, when that young man approached me with a letter of recommendation and an application for employment. I had made it known a few days before that I needed another clerk and he had heard of it. However, I had almost made up my mind to take on a young man who had been to see me the day before, and was about to tell the last applicant so, when he pulled a match from one of his pockets to light a cigar he had been smoking, but which had gone out. 'Sorry, sir,' he said, balancing himself on one foot, while he lifted the other so as to admit of his striking the match on the heel of his shoe. 'Sorry, for I would like very much to work for you, and I think I would have made you a good clerk.' The match-scratching incident made me think so, too. Right at the young man's elbow was a great Italian marble column, upon which were the marks showing where many matches had been struck by vandals too utterly indifferent to the rights of others to refrain from indelibly stamping their vandalism upon property to restore which would have cost hundreds of dollars. It would have been the most natural thing in the world for many a man to have scratched that match on the marble column, and the fact that this young man chose to use the heel of his shoe instead showed that he was thoughtful and conscientious, two very excellent traits. I was so impressed that I told him to come and see me, and the result of the visit was his securing the position. And his month in my office has shown that I made no mistake in sizing him up."—Philadelphia Inquirer.

SUNDAY AND MONDAY BEGGARS

Ian Maclaren Tells Why There Is No Difference Between the Two.

"The pew is a testimony to the family and ought to be maintained with its doors removed, and it does not matter whether a man pay $50 a year for his pew or 50 cents," writes Ian Maclaren of "The Pew and the Man in It" in the Ladies' Home Journal. "The church authorities should see that the householder has his pew, with room enough in it for himself, his wife and the children which God has given them. There is no reason in the world why the rich man should not pay a handsome sum for his church home. And some of us have never been able to understand why an artisan should not give something for his church home also. Surely every man wishes to do what is right in the direction of his church. Every self-respecting man likes to pay for his home whether it be large or small, and it touches a man's honor to live in a workhouse, where he pays no rent and depends on the public. There is no necessity that this home feeling and this just independence should be denied in the house of God, but it rather seems a good thing that the man who works and gives to provide a house where he and the children can live together in comfort and self-respect six days of the week should do his part to sustain the house where they worship God on the seventh day. He is a poor creature who will allow a rich man to pay his rent for him on week-days, and I have never been able to see where there is any difference between being a beggar on Sunday and a beggar on Monday."

The Turn of Life.

The turn of life is a turning either into a prolonged walk or into the grave. Between the ages of forty and sixty a man who has lived a proper life ought to be considered in his prime. His matured strength of constitution renders him almost impervious to the attacks of disease, and experience has given him soundness and ripeness of judgment. His mind is resolute, firm and equal; all his functions are in the most perfect order. He assumes a mastery over his business, builds up a competence on the foundation he has formed in early manhood, and passes through a period of life attended by many gratifications. Having gone a year or two past sixty, he arrives at a standstill. But here comes what we have termed the turn of life, which, if successfully negotiated, leads to old age. At this period gout and apoplexy lie in wait for the traveler. The system and powers having reached their utmost expansion, now begin either to close in like flowers at sunset, or to break down at once. One injudicious stimulant, a single excitement, may force it beyond its strength, whilst a careful supply of props and the necessary care and attention should sustain the system in health and vigor.

A Source of Contagion.

It has been proven by abundant investigation that one prolific source of epidemic disease is found in the inability of the germs of such diseases to lodge in the mouth around the teeth and gums. A physician examined the teeth of the children of a certain school. He found disease germs present in almost every case. By careful watching he discovered that those children whose teeth were kept cleanest suffered less from epidemic diseases. The neglected condition of the teeth is, therefore, a common cause of illness; indeed, if one takes the trouble to observe with what rapidity the tartar and cheesy matter accumulate around the teeth of people who are out of health, they will not be long in making up their minds that a thorough and judicious use of the tooth brush is not very far from a means of grace.

Double Speed.

Uncle Abe—Dem automobiles go so fast it 'ud take two niggers to tell about 'em. Sambo—How's dat? Uncle Abe—One ter say "Here she comes," an' one ter say "Thar she goes!"

Woman's Kidney Troubles

Why trifle with health when the easiest and surest help is the best known medicine in the world?

Lydia E. Pinkham's Vegetable Compound

Is known everywhere and thousands of women have been cured of serious kidney derangements by it.

Mrs. Pinkham's methods have the endorsement of the mayor, the postmaster and others of her own city.

Her medicine has the endorsement of an unnumbered multitude of grateful women whose letters are constantly printed in this paper. Every woman should read these letters.

Mrs. Pinkham advises suffering women free of charge. Her address is Lynn, Mass.

Planning to Paper This Spring?

There is nothing that will so COMPLETELY Transform your HOME in point of HEALTH and BEAUTY as our

SELECT WALL PAPER.

We carry ALL the latest designs at popular prices, from 3½ to 50 cents per single roll. Our large trade enables us to handle the complete line IN CARLOAD LOTS, hence we can price ALL grades surprisingly LOW. A full lineof samples sent, all charges prepaid, FREE upon request.

Our Spring Catalogue of 1,000 pages, illustrating some of the line in NATURAL COLORS, will be sent prepaid upon receipt of 15c. which pays part of the express charges, and will be refunded on receipt of your first order. This catalogue quotes wholesale prices on EVERYTHING you EAT, WEAR and USE.

Established 1867. JOHN M. SMYTH COMPANY, 150 to 166 West Madison St., CHICAGO, ILL.

Order by this No. A 11

ABOUT TEXAS.

"The Illustrator and General Narrator" Sent Free.

A handsomely illustrated monthly magazine, published by the I. & G. N. R. R., giving timely descriptions of the matchless resources and opportunities of TEXAS; the special subject matter of each issue to date being as follows: MARCH, 1899, Texas; APRIL, Houston County; MAY, Montgomery county; JUNE, Cherokee County; JULY, Leon County; AUGUST, Anderson County and Palestine; SEPTEMBER, Rusk County; OCTOBER, Walker County; NOVEMBER, Bexar County and San Antonio; DECEMBER, Brazoria County.

This magazine is of great interest to the investor, sportsman, tourist, health-seeker and home-seeker; and will be sent free to any one paying the postage, which is 25 cts. for one year or 2 cts. for sample copy. Back numbers may be had if desired.

Send 7 cts. in stamps for beautiful ART MAP of TEXAS and MEXICO, 52x40 inches.

Address,
D. J. PRICE, G. P. & T. A.,
Palestine, Texas.

Bitter truth is sweeter than flattery.

Your clothes will not crack if you use Magnetic Starch.

Expired Patents.

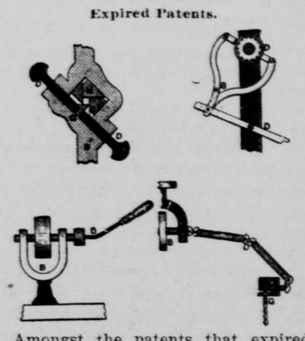

Amongst the patents that expired lately, were four (4) from which the above mechanical movements were taken, which are now public property. Inventors and others interested in knowing how patent property is secured, may obtain a free-holder, setting forth the methods observed by the examiner of patents in using patents.

Inventors desiring free information, should address Sues & Company, Patent Lawyers, Bee building, Omaha, Neb.

FITS Permanently Cured. No fits or nervousness after first day's use of Dr. Kline's Great Nerve Restorer. Send for FREE $2.00 trial bottle and treatise. DR. R. H. KLINE, Ltd., 931 Arch St., Philadelphia, Pa.

If you have not tried Magnetic Starch try it now. You will then use no other.

An earthly angel is a woman that other women never gossip about.

Try Grain-O! Try Grain-O!

Ask you Grocer to-day to show you a package of GRAIN-O, the new food drink that takes the place of coffee. The children may drink it without injury as well as the adult. All who try it, like it. GRAIN-O has that rich seal brown of Mocha or Java, but it is made from pure grains, and the most delicate stomach receives it without distress. ¼ the price of coffee. 15 cents and 25 cents per package. Sold by all grocers.

Tastes like Coffee
Looks like Coffee

Insist that your grocer gives you GRAIN-O Accept no imitation.

Beware of Ointments for Catarrh That Contain Mercury,

As mercury will surely destroy the sense of smell and completely derange the whole system when entering it through the mucous surfaces. Such articles should never be used except on prescriptions from reputable physicians, as the damage they will do is tenfold to the good you can possibly derive from them. Hall's Catarrh Cure, manufactured by F. J. Cheney & Co., Toledo, O., contains no mercury, and is taken internally, acting directly upon the blood and mucous surfaces of the system. In buying Hall's Catarrh Cure be sure you get the genuine. It is taken internally, and made in Toledo, Ohio, by F. J. Cheney & Co. Testimonials free. Sold by Druggists, price 75c per bottle.
Hall's Family Pills are the best.

The busy man never finds the day too long.

Mrs. Winslow's Soothing Syrup.
For children teething, softens the gums, reduces inflammation, allays pain, cures wind colic. 25c a bottle.

If you prefer the service of sin you must be prepared to accept the wages of sin.

Loss of hair, which often mars the prettiest face, prevented by PARKER'S HAIR BALSAM.
HINDERCORNS, the best cure for corns. 15cts.

Cleveland men who have undergone operations have formed an appendicitis club.

TO CURE A COLD IN ONE DAY,
Take Laxative Bromo Quinine Tablets. All druggists refund the money if it fails to cure. 25c. E. W. Grove's signature on each box.

There were nearly 89,000 deaths in London last year.

Try Magnetic Starch—it will last longer than any other.

Woman, gramatically speaking, is not a part of speech; she's simply the whole oration.

Said the cleaver to the beef: "'Tis but meat that I should cut you."

Send for "Choice Recipes,"
by Walter Baker & Co. Ltd., Dorchester, Mass., mailed free. Mention this paper.

Nearly every man believes that drug store whiskey is beter than joint whiskey.—Atchison Globe.

Liberal religious literature (Unitarian) will be furnished free, on application to Mrs. H. D. Reed, 132 N. 38th Ave., Omaha, Neb.

It takes more piety to bear praise than blame.

Russell Sage says that if he lost all his money today he would go to work with the same energy and ambition that he had at the start.

MAN'S MECHANISM

Delicate Machinery That Needs Constant Care.

Absolute Cleanliness and Regulation as Necessary as for Any Other Kind of Machinery. How to Keep it in Working Order.

There's a screw loose somewhere!

One little screw in the big machine gets a trifle loose and the whole apparatus clogs, balks and refuses to work properly.

A skillful engineer can tell by the "feel" of his engine when there's a screw loose.

Occasional constipaton—call it costiveness or biliousness—needs prompt attention. It clogs the whole delicate mechanism of man, and must be removed skillfully without force or shock. Only a vegetable laxative should be used, and Cascarets Candy Cathartic, which you can eat like a piece of candy, are the most agreeable, natural and effective of all laxatives.

Cascarets are the only antiseptic cathartic, and not only make the liver lively, remove obstructions in the bowels, strengthen the intestines, but kill all germs of disease in the body. Therefore prevent as well as cure.

Buy and try Cascarets to-day. You'll find that it's what they do, not what we say they'll do, that will please you. All druggists, 10c, 25c and 50c, or will mail for price. Send for booklet and free sample. Address Sterling Remedy Co., Chicago; Montreal, Can.; New York.

This is the CASCARET tablet. Every tablet of the only genuine Cascarets bears the magic letters "C C C." Look at the tablet before you buy, and beware of frauds, imitations and substitutes.

Salzer's Rape gives Rich, green food, at 25c. a ton.

Speltz—What is it? Catalog tells.

BUY NORTHERN GROWN SEEDS

FARM SEEDS

Salzer's Seeds are Warranted to Produce.

Mahon Luther, E. Troy, Pa., astonished the world by growing 250 bushels Big Four Oats; J. Breider, Mishicott, Wis., 173 bus. barley; and H. Lovejoy, Red Wing, Minn., by growing 320 bush. Salzer's corn per acre. If you doubt, write them. We wish to gain 200,000 new customers, hence will send 4c trial

10 DOLLARS WORTH FOR 10c.

10 pkgs of rare farm seeds, Salt Bush, the 3-eared Corn—Speltz, producing 80 bush. food and 4 tons hay per acre—above oats and barley. Bromus Inermis—the greatest grass on earth; *Salzer says so.* Rape, Spring Wheat, &c., including our mammoth Plant, Fruit and Seed Catalog, telling all about Salzer's Great Million Dollar Potato, all mailed for 10c. postage; positively worth $10 to get a start.

Seed Potatoes $1.20 a bbl. and up.

35 pkgs earliest vegetable seeds, $1.00.

JOHN A. SALZER SEED CO. LACROSSE WIS.

Please send this adv. with 10c. to Salzer.

Catalog alone, 5c. wnu:—

W. L. DOUGLAS $3 & 3.50 SHOES UNION MADE.

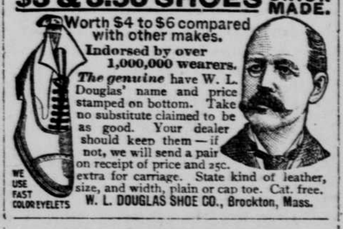

Worth $4 to $6 compared with other makes.

Indorsed by over 1,000,000 wearers.

The genuine have W. L. Douglas' name and price stamped on bottom. Take no substitute claimed to be as good. Your dealer should keep them—if not, we will send a pair on receipt of price and 25c. extra for carriage. State kind of leather, size, and width, plain or cap toe. Cat. free.

W. L. DOUGLAS SHOE CO., Brockton, Mass.

WE USE FAST COLOR EYELETS

EXCURSION RATES

160 ACRE FARMS IN WESTERN CANADA FREE

to Western Canada and particulars as to how to secure 160 acres of the best wheat-growing land on the continent can be secured on application to Supt. of Immigration, Ottawa, Canada, or the undersigned. Specially conducted excursions will leave St. Paul, Minn., on the first and third Tuesday in each month, and specially low rates on all lines of railway are quoted for excursions leaving St. Paul on March 26 and April 4 for Manitoba, Assiniboia, Saskatchewan and Alberta. M. V. Bennett, 801 New York Life Bldg., Omaha, Neb.

WANTED SOLDIERS' HOMESTEADS

The addresses of all Federal Soldiers, their widows or heirs, who made a HOMESTEAD FILING on less than 160 acres on or before June 22, 1874, no matter whether FINAL PROOF was made or not. I will buy Land Warrants. Address Comrade W. E. MOSES, Box 1355, Denver, Colorado.

DR. SETH ARNOLD'S COUGH KILLER

has stood the test of 50 years and is still the Best Cough Remedy Sold. Cures when other remedies fail. Tastes good; children like it. Sold by all druggists—25 cents.

LAW. THE BACON SCHOOL will instruct Students at their homes in the fundamental principles of the law, and such branches as constitute a finished legal education. For circulars address EDW. BACON, 323 Main St., Peoria, Ill.

W. N. U.—OMAHA. No. 10—1900

25 CTS PISO'S CURE FOR CURES WHERE ALL ELSE FAILS. Best Cough Syrup. Tastes Good. Use in time. Sold by druggists. CONSUMPTION 25 CTS

A NOTED JUDGE SAVED BY PERUNA.

Had Catarrh Nine Years—All Doctors Failed.

HON. GEORGE KERSTEN, OF CHICAGO.

Hon. Geo. Kersten, a well-known Justice of the Peace, of Chicago, says:

"I was afflicted with Catarrh for nine years. My catarrh was located chiefly in my head. I tried many remedies without avail. I applied to several doctors, but they were not able to cure me. I learned of the remedy, Peruna, through the daily newspapers. After taking the remedy for 18 weeks I was entirely cured. I consider my cure permanent, as it has been two and a half years since I was cured."

Any man who wishes perfect health must be entirely free from catarrh. Catarrh is well-nigh universal; almost omnipresent. Peruna is the only absolute safeguard known. A cold is the beginning of catarrh. To prevent colds, to cure colds, is to cheat catarrh out of its victims. Peruna not only cures catarrh, but prevents it.

All families should provide themselves with a copy of Dr. Hartman's free book entitled "Winter Catarrh." This book consists of seven lectures on catarrh and la grippe delivered at The Hartman Sanitarium. It contains the latest information on the treatment of catarrhal diseases. Address Dr. Hartman, Columbus, Ohio.

Sore Hands

Red, Rough Hands, Itching, Burning Palms, and Painful Finger Ends.

One Night Treatment

Soak the hands on retiring in a strong, hot, creamy lather of CUTICURA SOAP. Dry, and anoint freely with CUTICURA, the great skin cure and purest of emollients. Wear, during the night, old, loose kid gloves, with the finger ends cut off and air holes cut in the palms. For red, rough, chapped hands, dry, fissured, itching, feverish palms, with shapeless nails and painful finger ends, this treatment is simply wonderful, and points to a speedy cure of the most distressing cases when physicians and all else fail.

Sore Hands 8 Years Cured.

Pain So Intense Would Nearly Twist Fingers From Sockets. Hands Puffed Up Like a Toad. Water Ran Through Bandages to Floor. Had to Walk the Floor Until Would Fall Asleep. Fingers Would Peel Like an Onion. Doctors Could Not Cure.

Eight years ago I got sore hands, commencing with a burning sensation on my fingers and on top of the hand. When I rubbed them, you could see little white pimples. I felt like twisting my fingers out of their sockets. I had high fever, and cold chills ran over me, and so I kept it going until I was tired out. Nights, I had to walk the floor until I fell asleep. My hands peeled like an onion, the finger nails got loose, and the water ran out, and wherever there was a little pimple there the burning fire was—that happened at least ten times. I am running a blacksmith shop, horseshoeing, and I would not shut up the shop for anybody, but it was hard. My hands puffed up worse than a toad. When I drove horse nails, the water from my hands ran through the bandage, on to the floor. My customers refused to look at my hand. I had a friend take me to the doctor; he gave a solution of something to bathe my hands. I went to another doctor, I think, for a year. I found your advertisement in a Utica newspaper, and I got the CUTICURA remedies. As soon as I used them I began to gain, and after using a small quantity of them I was entirely cured. I would not take fifty dollars for a cake of CUTICURA SOAP if I could not get any more. I would not suffer any more as I did, for the whole country.

Feb. 22, 1898. GASPER DIETSCHLER, Pembroke, Genesee Co., N. Y.

Cuticura Complete External and Internal Treatment for Every Humor, consisting of CUTICURA SOAP (25c.), to cleanse the skin of crusts and scales and soften the thickened cuticle, CUTICURA OINTMENT (50c.), to instantly allay itching, inflammation, and irritation, and soothe and heal, and CUTICURA RESOLVENT (50c.), to cool and cleanse the blood. **The Set, $1.25** A SINGLE SET is often sufficient to cure the most torturing, disfiguring, and humiliating skin, scalp, and blood humors, with loss of hair, when all else fails. Sold throughout the world. POTTER DRUG AND CHEM. CORP., Sole Props., Boston, U. S. A. "All about the Skin, Scalp, and Hair," free.

Millions of Women Use Cuticura Soap

Exclusively for preserving, purifying, and beautifying the skin, for cleansing the scalp of crusts, scales, and dandruff, and the stopping of falling hair, for softening, whitening, and soothing red, rough, and sore hands, in the form of baths for annoying irritations, inflammations, and chafings, or too free or offensive perspiration, in the form of washes for ulcerative weaknesses, and for many sanative antiseptic purposes which readily suggest themselves to women, and especially mothers, and for all the purposes of the toilet, bath, and nursery. No amount of persuasion can induce those who have once used it to use any other, especially for preserving and purifying the skin, scalp, and hair of infants and children. CUTICURA SOAP combines delicate emollient properties derived from CUTICURA, the great skin cure, with the purest of cleansing ingredients and the most refreshing of flower odors. No other *medicated* soap ever compounded is to be compared with it for preserving, purifying, and beautifying the skin, scalp, hair, and hands. No other foreign or domestic *toilet* soap, however expensive, is to be compared with it for all the purposes of the toilet, bath, and nursery. Thus it combines in ONE SOAP at ONE PRICE, viz., TWENTY-FIVE CENTS, the BEST skin and complexion soap, the BEST toilet and BEST baby soap in the world.