Members of Senior Class Offer Varied Convocation Program

Convocation yesterday at 11 o'clock was held under the auspices of the Senior class. Edward Huwaldt, as chairman of theconvocation commit- Mary Davis, Vern Hoatson, Miss tee, selected the best talent of the Senior class for the final appearance before the university public. The oppressive heat of the forenoon was probably the cause of the small attendance.

The program, each, number of which was heartily received, consisted of the following:

Vocal solo, "The Birthday," by Woodman, Miss Evangeline Long. Library Clock Talk, Mr. Harry J. Burtis. Violin solo, "Mazurka," by Meynarski, Miss Gladys Smith. Piano solo, "Liebestraum," by Listz, Mr. Harold Rosenbaum. Reading, "In the Toils of the Enemy," by Wood, Miss Florence Farman.

COMPANY K WINS COMPET

(Continued from Page 1)

Cadet colonel—H. F. Kramer. Cadet lieutenant colonels—L. T. Skinner, executive and delinquent officer; G. A. Walker. Cadet majors—A. L. Hickman, regimental adjutant; G. H. Brother, first battalion; J. V. Johnson, second battalion; A. B. Ballah, brigade supply officer; R. F. Lyman, third battalion; C. K. Morse, instructor, assistant to the commandant. Cadet captains—L. A. Hickman, regimental quartermaster; C. J. Wolford, regimental commissary; V. D. Smith, inspector rifle practice. Cadet first lieutenant—L. R. Rudd, adjutant, first battalion.

Company officers—

Co. A—A. E. Allyn, captain; E. R. Bunting, first lieutenant. Co. B—V. A. Cturm, captain; L. Harden, first lieutenant. Co, C—W. K. Fowler, captain; P. E. Versaw, first lieutenant. Co. D—J. L. Driscoll, captain; H. B. Pier, first lieutenant. Co. E—H. P. Miller, captain; C. L. Stewart, first lieutenant. Co. F—R. A. Smith, captain; P. T. Meyers, first lieutenant; J. A. Christie, second lieutenant. Co. G—T. M. Shepherd, captain, H. R. Grummann, first lieutenant; R. M. Leheu, second lieutenant. Co. I—R B. Dawson, captain; O. E. Edison, first lieutenant. Co. K—M. C. Rohrbaugh, captain; R. M. Parkinson, first lieutenant. Co. M—M. V. Reed, captain; M. P. Renfro, first lieutenant. Band—C. G. Beck, captain; T. J. Sullivan, first lieutenant; R. A. Kavanda, second lieutenant.

Company "Q" Goes on Raid.

In celebration of the results of the afternoon's competition, the annual nightie brigade stampeded the streets of Lincoln and for some two hours pierced the sanctimonious atmosphere of the "holy city" with plentiful noises and screeching university and company yells. The itinerary had its beginning at the Armory and after following R street to Sixteenth turned to O street. The nocturnal marauders paid their respects to Riggs, who returned thecompliment with a generous handout of punch, and paraded the boards of the Lyric for the purpose of adding zest to the movies. The gang then moved on to the Lindell where they wound through the corridor to the strains of "Rub-a-dub-dub." A raid on Rector's was unsuccessful by reason of having both front and back doors slammed and locked in their face, and a boycott was immediately suggested by the disappointed mob as a deserved punishment for the inhospitality of the store.

After a promenade through the Lincoln, the snake dance headed for the Temple and later to the athletic field, where a monstrous bonfire was built. Fiendish dances with flying apparel and canabalistic rites in the warm glow of the fire, accompanied the sacrifice of the night shirts as they were cast into the blaze by the galloping mobs. Few broils were stirred up during the whole affair, and except for a few thefts, the most pernicious evil of the evening was the jerking of trolleys on passing cars.

Telephone Yule Bros at once.

Ted Marriner—Cleaner, Hatter and Repairer. Auto B1799. 235 No. 11th.

ONE MORE DAY---

And so far as clothing is concerned, Summer will be here!

Going to buy your Summer suit Saturday? If so, let us offer this last suggestion:

Buy a suit that offers you the fullest measure of value for your money; one whose style and tailoring you'll be proud of; a suit whose quality will be assured when you buy it, and verified after you've worn it.

Every word of that suggestion is directly applicable to our

Kensington Clothes

they fit & stay fit;
$20, $25 & upward.

If you wish to confine yourself to $14.50 or $17, our ***Kenmors*** at those figures offer the strongest values we know of at the price.

Straw hat time, too!

Special Saturday only!

Outing shirts with French fold cuffs & soft collar to match--splendid values which sell regularly for $1.00; Saturday at

73c

Neat patterns made up in fine woven madras & percales. An especially timely offer!

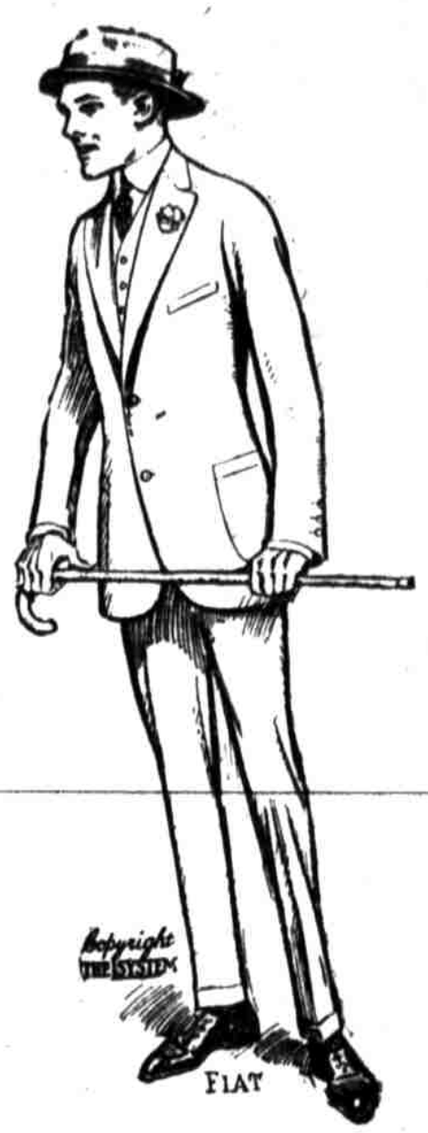

MAGEE & DEEMER

LINCOLN AURORA OMAHA

We serve the purest and best HOT and COLD REFRESHMENTS in the city.

Huyler's Chocolates
$1.00 Fountain Pens
$1.00 Safety Razors

Students' 3-Course Lunch, 25c

Get it at Riggs'
THE DRUG CUTTER - 1321 O ST.

The
University School of Music
Established 1894

Thorough instruction by modern methods in all branches of music, practical and theoretical.

Pianoforte Voice
Pipe Organ Violin
All Wind Instruments
Public School Music

Apply for information to
WILLARD KIMBALL, Director - - 11th and R Sts

INEXPENSIVE GRADUATION GIFTS
BLUE BIRD JEWELRY STERLING SILVER NOVELTIES
U. OF N. SPOONS, FOBS, PINS, SEALS, RINGS,
BAR PINS, CUFF BUTTONS, ETC.
Uni Jeweler :: HALLETT'S, :: 1143 O St
Established 1871

HAVE
The Evans
DO YOUR WASHING

"SPA"
Try the Y. M. C. A. Lunch Room
Cafeteria Plan
City Y. M. C. A. -:- 13th & P