INTER-FRATERNITY INDOOR MEET WON BY SIG ALPHS

After a Hard Battle the Cup is Taken by S. A. E.—Alpha Theta Chi Pulls Second Place.

Sigma Alpha Epsilon won first place in the annual interfraternity meet held Saturday afternoon in the Armory. A very small crowd compared with other years witnessed the contest. The events were pulled off rapidly while the real excitement of the afternoon came in the last two events, the relay race and the tug of war. The preliminaries to the tug of war were held in the morning and resulted in the elimination of all but Alpha Theta Chi and Sigma Alpha Epsilon. In the afternoon the first contest resulted in a draw and in the second pull which followed immediately, S. A. E. succeeded in pulling the rope several inches, from which position neither side budged until the call of time.

This gives the shield, which is awarded the winner, to Sigma Alpha Epsilon for the second time. Next year the contest is expected to be very strong between them and Alpha Theta Chi who have also won the inter-frat meet for two succeeding years. Individual honors were awarded to Meyers S. A. E. and Israel A. T. C. with totals of 16 and 10 points, respectively. Summary:

Sigma Alpha Epsilon	49
Alpha Theta Chi	22½
Beta Theta Pi	16
Delta Upsilon	10½
Phi Kappa Psi	9½
Phi Delta Theta	8
Alpha Tau Omega	2
Delta Tau Delta	1½

BEST EVER PRODUCED.

(Continued from Page 1.)

of the title of "Vodvil," his story-telling in dialect being the comedy hit of the evening and the accompanying chorus making a splendid background for his impersonation of the much-abused Eddie Foy. The Laws completed the program with a funny skit that was a tribute to the ingenuity of its managers.

The program was a big success as an impromptu undertaking and while the first half lagged slightly to the impatience of the audience the final acts more than made up for the defect in finish and ability of production.

The proceeds from the ticket sale over the rent of the Oliver were turned into the general fund of the Y. M. C. A.

Meeting of all class representatives for the inter-class basket ball series will be held today at 11 a. m. in Armory.

Applications for the office of circulator on the Daily Nebraskan will be received until 4 p. m., Friday, March 14, by T. A. Williams, secretary of the publication board. Room 102 Administration Building. Application blanks can be secured from the secretary.

ART EXHIBITION THIS MONTH

More Than a Hundred Reproduction of Paintings by American Artists on Exhibit.

MISS HAYDEN TO TALK MARCH 14.

One hundred and twenty reproductions of masterpieces by American painters, lately received from the American Federation of Art of Washington, are being exhibited, free of charge, by the department of art. The exhibition will continue throughout the month.

The range of paintings includes figures, interiors, landscapes and marines from the brushes of the foremost painters, among them Alexander Harrison, Wyant, Inness, Gilbert Stuart, Tarhill, Melchers, Tryon, Homer, Cassatt and Hunt. The originals may be seen in the fine arts galleries of Worcester, Detroit and Boston, the museum of Fine Arts, the Metropolitan museum and National Art gallery of Washington.

In all of the pictures, the process of reproduction has shown the technique of the painters to a very unusual extent. Thuvanhtman's "Fishing Boats at Glouchester," shows remarkable reproduction.

Attention is especially called to the work of the older painters—"The Gulf Stream," by Winslow Homer, "The Haunt of the Heron," by George Inness and "The Blacksmith," by Whistler. Among the later paintings the collection includes Waugh's "Bucchanneers;" Tarbell's "Girl Reading," and Dougherty's "Land and Sea," which is said by Birge Harrison to be the finest American marine painting. Gari Melcher and Mary Cassatt, American painters in foreign lands are represented by a splendid group, Melcher's "Mother and Child," and "Wedding," and Cassatt's "Mother and Child," deserving especial mention.

The colored reproductions, numbering sixteen or more, are unusual and are very accurately colored. Miss Hayden, director of the school of Fine Arts, considers them the best ever exhibited by the Art department. Alexander's "Bowl of Basil," "Phyllis" and "Summer Afternoon," with Birge Harrison's "Fifth Avenue at Twilight," attracting unusual comment.

A reception will be given in Art hall, the Monday evening following the Easter vacation, at which time Miss Hayden will talk informally to art lovers.

FIELD GEOGRAPHY CLASS GOES TO ANTELOPE PARK

Girls Class Under Miss Griffith and Bengston Study Topography On Trip.

The girls' class in field geography make their preliminary trip this morning to Antelope park. In the study, Miss Griffith, who is in charge, will bring out the relation of the soil to the development of topography and to industries. The girls meet at the Capital grounds at 8:30 and will spend the forenoon on the trip.

Professor Bengston is making up the schedule of field studies for his class of men, and this morning they will make a short trip to the outskirts of Lincoln.

BAND AT CONVOCATION

University Regimental Band to Appear for First Time In Concert Today. at 11 O'clock.

The University Regimental band will give a concert today, March 11, during the convocation hour. One of the numbers on the program will be Haydn's famous "Surprise Symphony." This is the first time this year that the Uni band has appeared before the public in a concert. It will afford the students an excellent chance to hear good music and see the band in dress review.

Annual Election of Y. M. C. A. Officers Today.

The officers and members of the board of directors of the Y. M. C. are to be chosen today. Men who are giving their moral or financial support to the association may vote The election will take place in the Temple building at the information desk from 9 o'clock to 5. Officers to be elected are president, vice president, secretary, treasurer, one board member from the faculty, one board member from the city, and eight student members including the faculty.

Household Arts club will meet Tuesday evening, March 11, at the home of Miss Miskell, 305 South Twenty-seventh street.

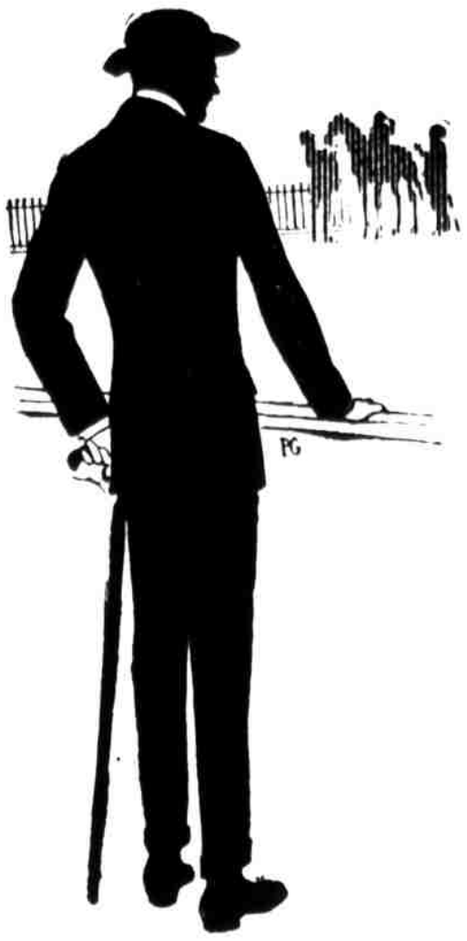

Young Men's Suits in Newest Models

Not to see our showing is to miss a complete and interesting exhibit of the season's best models for young men.

FULK CLOTHING CO.
1234 O Street

"SPA"
Try the Y. M. C. A. Lunch Room
Cafeteria Plan
City Y. M. C. A. -:- 13th and P

L. C. SMITH & BROS.
BALL-BEARING
TYPEWRITER

Back space key models rebuilt like new. Guaranteed Typewriters. $40.00 to $60.00. Examine one of these before you purchase any make.

RENT A TYPEWRITER, if you do not wish to purchase. We furnish a late model up-to-date machine.

Typewriter supplies and repairs.

L. C. SMITH & BROS. TYPEWRITER CO.
135 North 13th Street, Lincoln, Nebraska