SLEEPY-TIME TALES

THE TALE OF MASTER MEADOW MOUSE

BY ARTHUR SCOTT BAILEY

CHAPTER XIV.

The Masked Bandit.

It was no wonder that Master Meadow Mouse was startled. He cowered inside his nest in the top of the shock of corn. The whole shock shook. There was a terrible rustle of dry leaves as Fatty Coon tore away stalk after stalk.

"Old Mr. Crowe never did this!" Master Meadow Mouse stammered. "He never disturbed my rest. But this awful Fatty Coon means to catch me. And I don't know what to do."

Meanwhile Fatty Coon was muttering horribly to himself as he worked.

"This fellow must be fat," he grunted to himself, as he wrenched at a stubborn stalk with claws and teeth. "With all this corn to feast on, he must be in fine trim. Mm! He ought to be just right to top off a good meal of corn."

14

One good look was enough for Master Meadow Mouse.

"My goodness!" Master Meadow Mouse gasped. "How annoying! He intends to eat me."

For a few moments Master Meadow Mouse wondered whether he ought to fight or run. "I wish," he thought, "that I'd brought my old sign with me when I moved to this new home. If I had hung it outside my door, Fatty Coon wouldn't have bothered me. When he read that notice, 'Gone to lunch. Back tomorrow,' he would have shuffled off about his business."

But idle thoughts and wishes were of no use at a time like that. Master Meadow Mouse soon realized that he must act—and act quickly.

"Maybe I'll bite his nose," he said to himself. "But I want to peep at him first."

So Master Meadow Mouse left his nest and crept a short distance until he could peer out from a chink between two cornstalks. In the moonlight he had a fine view of Fatty Coon. And as he stared at the intruder, Master Meadow Mouse shuddered.

"No!" he exclaimed. "No! I never could fight him. I wouldn't dare bite his nose. He's far too big for me to tackle."

There was no denying that Fatty Coon looked both huge and dangerous. Across his face was a black mask which only added to his horrid appearance. And through the mask his eyes shone green and greedy right into the frightened ones of Master Meadow Mouse.

One good look was enough for Master Meadow Mouse. He drew back hurriedly. Through his mind there flashed a saying of his mother that he had not thought of for a long time: "He that fights and runs away will live to fight another day."

"I'll run first," Master Meadow Mouse decided. "Then perhaps I shan't have to fight at all."

Then he stole out of the shock of corn, on the opposite side. And when Fatty Coon pawed his way through to the nest he found it empty.

He gave a wail of anger and dismay.

"He's gone! The Meadow Mouse has gone!" Fatty bawled. "And I'll warrant he was a fat one, too. It's always the fattest ones that get away. And nobody can deny that this one was living high."

(Copyright, 1922.)

Common Sense

By J. J. MUNDY.

Are Your Children of Real Importance to You.

Which is more important, to please a few outsiders and a selfish desire on your own part, or to keep yourself in shape to be a companion to your children and a real helpmate to your husband or your wife?

Are you able to see matters in their true relation, even if it goes against your inclinations?

Which is more important, "the crowd" or your own kiddies?

Do the children find the doors locked when they get home from school, and, though they know where to find the key, run around the neighborhood or the business districts, ice cream parlors and the like, rather than go in and feel lonely?

What business have you, with children if you cannot continue to be interested in their welfare, even after they are in school?

You need not look so indignant, and say that "you guess you can attend to your own affairs."

If the "man about town" and the proprietors of shops know better than you do where your children spend their after school time you are not doing your duty.

How would you like it yourself to go into a cold, cheerless, deserted home or apartment and try to study?

(Copyright, 1922.)

Parents' Problems

Is it possible for children to be too fond of reading?

No, a child could hardly be too fond of reading. However, he might spend too much time reading! A delicate or a timid child sometimes shrinks from play with other children, preferring to read by himself. He should be encouraged to join in all the sports suitable to his age and strength.

BRINGING UP FATHER---

Registered
U. S. Patent Office

My Marriage Problems

Adele Garrison's New Phase of

"Revelations of a Wife"

(Copyright: 1922.)

A Request Madge Could Not Evade.

For minutes that seemed hours, hours that dragged interminably like days, our train moved a few inches at a time, stopped discouragingly, and repeated the performance until at last—when my nerves at least, and, I think, those of everybody else in the car, were frazzled to the last degree of endurance—we finally pulled into the station in New York city.

My agitation had not been soothed, instead it had been augmented by the presence of the mysterious foreigner in the next seat, who claimed to be a friend of my father's, and who showed so comprehensive a knowledge of my affairs.

To do him justice, from the moment I had checked his references to the kidnapping of Junior, he had made no more personal allusions, and had really relieved the tedium of our long wait by desultory talk which sometimes ran along the level of commonplaces, and at times ascended to something akin to brilliance. But all the time, like a swift undercurrent to my own talk, ran my furtive scrutiny of the man, my speculation as to his real identity.

The Stranger Persists.

For by this time I had definitely made up my mind that he was an American masquerading as a foreigner for some purpose of his own. This purpose I guessed was connected with my father's government work. That in some way he had known of my presence on the train, and had joined me deliberately, I was sure. My common sense pointed out the absurdity of this theory, but a queer little psychic intuition which I have learned to heed in the past insisted upon its essential truth.

This same psychic intuition also insisted upon something else—the conviction that behind the disguising Vandyke and mustache, and the thick lenses of the eyeglasses there was masked a face I ought to know. But I resolutely banished this thought as altogether too melodramatic to be worthy a second's consideration.

Of one thing, however, I was sure—that I must elude him at the station, should he give any indication of following me. There had been an excuse for his attentions on the stalled train, but there could be no possible excuse for his continuing his exaggerated courtesy. Yet there were distinct signs that he meant at least to see me safely to the station, something I could scarcely prevent without absolute churlishness.

Just before the train halted finally at the station he rose with a grandiose bow, went to his own chair, donned his military top coat, and brought his exceedingly smart traveling bag across the car, picking up mine as he did so. I suppose my face must have showed my involuntary protest, for he smiled enigmatically, showing a glimpse of extremely white and well-formed teeth, a glimpse which set my thoughts again whirling reminiscently and speculatively into the past.

Madge Loses Consciousness.

"I surely may be permitted to escort my old friend's daughter to her destination," he said, with grandiose courtesy, tinged with a subtle masterfulness which I resented without being able to express by displeasure, for he did not wait for my answer, but strode down the aisle to the door. I could do nothing save hurry after him, more than a little upset by the sudden recollection that my purse was in the bag being borne so swiftly toward the platform.

Was the man, after all, only a cheap thief? I dismissed this thought as quickly as I had the other, but my vague uneasiness persisted as I caught up with him at the door of the car, where he had waited for me, and saw by his expression and demeanor that he did not mean to lose sight of me for awhile at least.

And then, when we had stepped to the platform and had climbed the stairs, we found ourselves in a swirling mob of commuters, who for the very force of their hurrying numbers could not help shoving each other dangerously about. From the exclamations and excited chatter about us we learned that the whole commuting system had been tied up for hours, and mentally commented that in my mother-in-law's expressive language, most of the commuters were also "fit to be tied."

Jostled both unintentionally and with inconsiderate rudeness, buffeted on all sides, I was glad enough of the protection the mysterious foreigner's strong shoulders afforded as he made way for me through the crowd. But his very strength made me think again of the incongruity between this exhibition and his venerable appearance. This was no elderly man who compelled a passage for me, or else he belonged in a dime museum, as the champion of his age and class.

We had reached the swinging doors leading to the waiting-room, and he—burdened with both bags—had opened one door and held it for me to pass through. As I advanced toward it, a burly, arrogant-looking chap in the van of the crowd coming from the other direction suddenly pushed against the door in such a way as to tear it loose from my escort's hand. I saw the door swinging violently toward me, tried to get away from it, caught the full force of its swing across my forehead and felt myself falling into blackness.

Dog Hill Paragrafs

By George Bingham

The show man had a good audience at the school house in the Calf Ribs neighborhood Wednesday

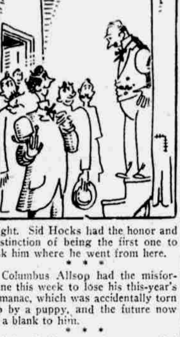

right. Sid Hocks had the honor and distinction of being the first one to ask him where he went from here.

* * *

Columbus Allsop had the misfortune this week to lose his this-year's almanac, which was accidentally torn up by a puppy, and the future now is a blank to him.

* * *

Atlas Peck says when a married man gets to acting fidgety around the girls his wife turns on the damper by calling attention to the fact that he is getting entirely too old for any such foolishness.

"Man Without Country" Pleads to Stay in U. S.

Omaha Bee Leased Wire.

New York, March 5.—That Ignatius Trebitch Lincoln, so-called international spy, had recently appeared before the immigration authorities at Ellis island and made a plea to be permitted to remain in the United States as a "political refugee" was admitted here today, but the immigration officials would not make public the nature of Lincoln's testimony.

Records of the case against Lincoln were forwarded from the Ellis island immigration station today to Washington. The appeal is in the office of the secretary of labor who will decided Lincoln's fate.

Lincoln stakes his claim purely on the plea that he is literally "a man without a country," a political refugee who would be in peril if deported to countries of Europe from which he has been banished.

Anti-Volstead Smoke Imparts a Stiff Kick From Ounce of Hootch

Omaha Bee Leased Wire.

Waukegan, Ill., March 5.—The entire structure of Volsteadism has come crashing down through the discovery of an unnamed Waukegan genius. Officials have noticed recently that inebriety was greatly on the increase, particularly among factory workers. Many who went to the shops sober in the morning had to be escorted home at night after a policeman had pried them loose from a lamp post.

Vigorous search of hip pockets and dinner pails brought no results. No flasks were being carried. However, Chief of Police Tyrell has solved the problem, but admits he is powerless to remedy the situation. The "likker" is there all right, but it is not drunk. It is merely smoked.

It has been discovered that the new crop of hootch hounds take a liberal pinch of snuff and soak it in moonshine until it is thoroughly saturated, then it is crammed into a pipe, a little loose tobacco pressed on top and the sandwich is ready to be inhaled. As small a quantity as an ounce of moonshine, it is said, will impart the desired kick when inhaled in the shape of smoke.

Classified Advertising Rates

18c per line (count 6 words to line) 1 day.
16c per line per day, 3 consecutive days.
15c per line per day, 7 consecutive days.
14c per line per day, 30 consecutive days.
No ads taken for less than a total of 35c.
These rates apply either to the Daily or Sunday Bee. All advertisements appear in both morning and evening daily papers for the one charge.

CONTRACT RATES ON APPLICATION.

Want ads accepted at the following offices:

MAIN OFFICE......17th and Farnam Sts.
South Side............4985 South 24th St.
Council Bluffs...............15 Scott St.

WANT ADS RECEIVED BY PHONE ATLANTIC 1000.

THE BEE will not be responsible for more than one incorrect insertion of an advertisement ordered for more than one time.

CLOSING HOURS FOR WANT ADS.

Evening Edition...............11:45 A. M.
Morning Edition .... 9:00 P. M.
Sunday Edition.......9:00 P. M., Saturday

DEATH & FUNERAL NOTICES.

NUGENT—Dora, March 5, 1922, age 45 years.

Funeral services will be held from Brailey & Dorrance chapel, Cuming at Nineteenth street, Tuesday, March 7, at 2 p. m. Interment, Forest Lawn cemetery.

DEATH & FUNERAL NOTICES.

RAPP—Candace G., passed on at her residence at Alvo, Neb., March 3, 1922. She is survived by her husband, Harvie Rapp, and two children, Ardys and Erwine, all of Alvo, Neb. Her father and mother, Mr. and Mrs. Van Gerb of Octavia, Neb., two sisters, Mrs. Alice Heller and Mrs. Fannie Shank of Octavia

Funeral services will be from the Brethren church at Alvo, Neb., Tuesday, March 7, 1922 at 10 a. m. Interment, West Lawn cemetery, Omaha, Neb. For information call Crosby-Moore, WE. 0047.

MAJEWSKA—Mrs. Augusta, age 72. She is survived by three sons, Joseph, Peter and Ignatz, one daughter, Mrs. Matt Budney.

Funeral Tuesday morning from the residence of her daughter 2418 So. 25th street at 8:30 a. m. to Immaculate Conception church at 9 a. m. Interment, St. Mary Magdalene cemetery.

POLENSKY—Mrs. Celia, aged 59, beloved wife of Frank. She is survived besides her husband by her parents, Mr. and Mrs. Benish; two sons, William and Albert; one daughter, Mrs. O. E. Bachman.

Funeral Monday morning from residence, 3023 Pratt St., at 8:30 to Sacred Heart church at 9:00. Interment Holy Sepulcher cemetery.

BARNES—Richard H., aged 30 years; beloved son of Mrs. G. M. Barnes, at St. Joseph, Mo.

Funeral from Hanscom Park M. E. church, Monday at 10:30 a. m., Friends welcome.

KLOPP—Mrs. Flora G., age 65 years, died March 5.

Funeral services Tuesday, 10 a. m., from the home of her daughter, Mrs. H. R. Lloyd, 3818 Marcy street. Interment, Forest Lawn cemetery.

CEMETERIES.

Forest Lawn.

The Forest Lawn Cemetery association is a co-operative organization of and for the lot owners. All revenues are used for the perpetual care and improvement of the cemetery, and no person derives any pecuniary profit from its operation. Situated just north of City limits, it is the largest and most beautiful in the state. Office at cemetery entrance.

CITY OFFICE 720 BRANDEIS THEA.

BURIAL VAULTS.

AUTOMATIC sealing concrete burial vaults. Recommended and for sale by all leading undertakers. Waterproof, no steel to rust, no wood to decay. Insist upon the AUTOMATIC SEALING VAULT manufactured by Omaha Concrete Burial Vault Co., 6210 No. 30th St.

FLORISTS.

LEE LARMON 1814 Douglas Ph. DO. 8244.

SAY IT WITH FLOWERS FROM HESS & SWOBODA, 1415 FARNAM STREET.

L. HENDERSON, 1507 Farnam. JA. 1258.

JOHN BATH, 1804 Farnam. JA. 1906.

FUNERAL DIRECTORS.

F. J. STACK & CO.,
Successor to
Stack & Falconer
OMAHA'S BEST.
PIERCE ARROW AMBULANCE SERVICE HA. 0064.
Thirty-third and Farnam.

Hulse & Riepen
PIONEER FUNERAL DIRECTORS.
Formerly at 701 S. 16th St., have moved to 2224 Cuming St. JA. 1226.

HEAFEY & HEAFEY,
Undertakers and Embalmers.
Phone HA. 265. Office 2611 Farnam.

CROSBY-MOORE 24th & Wirt. WE. 0047.

H. K. BURKET & SON. Harney 0090.

LOST, FOUND AND REWARDS.

LOST—On Crosstown or N. 24th car Wednesday, package containing uniform, Swedish Mission hospital pin, also class pin with name. WE-5376, or WE-0157. Reward.

$50 reward for recovery of or information leading to recovery of black lynx fur lost week ago. Phone Atlantic 3847.

LOST—Four diamond rings in a handkerchief. Liberal reward. Call DO. 8118.

LOST—Bunch of keys near 10th and Pierce streets. Call AT 0800; reward.

PERSONALS.

THE SALVATION Army Industrial home solicits your old clothing, furniture, magazines. We collect. We distribute. Phone DO. 4135 an dour wagon will call. Call and inspect our new home, 1110-1112-1114 Dodge St.

ERIC GUSTAVSON, china decorator, announces his studio reopened. Club work a specialty. 406 Arthur Building, 18th and Douglas Streets. Phone WE. 3942.

KATHRYN L. RILEY
Skin and scalp specialist. Reside--- work solicited. Appointment, JA. 3288.

Carlson DR. A. N., Chiropractor, 308 Paxton block. AT. 9747. Office hours, 11 a. m. to 6:30 p. m.

THEATRICAL historical masque costumes, for plays and parties, at Lieben's, Omaha

MAGNETIC baths; Violet Ray treatment with massages. 514 S. 19th. AT. 9281.

SULPHUR baths, Swedish massage, chiropody. Evenings to 8. 209 So. 20th St.

ELECTRIC baths and massage. 318 Neville Block.

MECHANO-THERAPY. MASSAGE, 318 Neville Blk.

RENT vacuum cleaners, 75c. HA. 1071.

EXPERT MASSAGE. ATLANTIC 9549.

EXPERT massage. 210 N. 17th St.

ANNOUNCEMENTS.

Accordeon Pleating.

ACCORDION, side, knife, box pleating, covered buttons, all styles; hemstitching, buttonholes. Write Ideal Button & Pleating Co., 308 Brown block, Omaha, Neb. Telephone JA. 1936.

NEBR. PLEATING Hemstitching. Covered Buttons. 1806 Farnam. 2d Floor. DO. 5670.

Contractors.

PATCH plastering, paperhanging and remodeling a specialty. WA. 0997.

Dancing Academies

KEEP'S 1818 Farnam street. Telephone Douglas 8440. Class and private lessons. Ten instructors.

Dentists—X-Ray

DENTAL X-RAYS, 50c EACH. $3 a full set. 619 Securities Bldg.

Detectives.

Independent Detective Bureau, 304 Neville Blk. AT. 5501; night, WA. 4045; KE. 0465

RELIABLE Detective Bureau, Railway Ex. Bldg., JA. 2056; night, KE. 3812.

JAMES ALLAN, 312 Neville Blk. Evidence secured in all cases. ATlantic 1126.

Kodak Finishing.

ENLARGEMENTS, oil coloring, developing, printing. Kase Studio, 213 Neville Blk.

FILMS DEVELOPED FREE. The Ensign Co., 1607 Howard St.

Painting and Decorating.

PAPERHANGING and painting. Best of work. Best prices. New samples. AT. 3397.

FIRST-CLASS painting and paperhanging. Low prices. HA. 3045.

Printing.

EDDY Printing Co., 212 S. 13 St. Do. 8647

BRITT Printing Co., 7 Elks Bldg.

SEE JIGGS AND MAGGIE IN FULL PAGE OF COLORS IN THE SUNDAY BEE

Drawn for The Bee by McManus
(Copyright: 1922.)

ANNOUNCEMENTS.

Dressmaking.

ONE-PIECE GINGHAM dresses made to order, $5. WA. 1959.

Patent Attorneys.

J. W. MARTIN, patent attorney, 1712 Dodge, Omaha; also Washington, D. C. We help sell patents; models made.

Miscellaneous Announcements.

DIAMONDS We pay the best price with privilege to buy back at small profit. GROSS JEWELRY CO., Omaha, Neb., 402 N. 16th St. Telephone DO. 5049.

RAZOR BLADES sharpened. Single, 35c; double edge, 45c doz. Mail orders solicited. Omaha Sharp Co., 103 N. 16th.

OMAHA PILLOW COMPANY. Mattresses made over in new ticks at half price of new beds. 1907 Cuming. JA. 2467.

PRESCRIPTIONS carefully compounded at the 5 Sherman & McConnell Drug stores.

FOR SALE.

Furniture and Household Goods.

FIVE rooms of good furniture for sale, with privilege of renting modern cottage of six rooms. Rent reasonable. 536 S. 24th St.

FOR SALE—Eclipse gas stove, good condition. KE. 1769.

LLOYD PRINCESS buggy, reversible gear; mahogany-ivory finish. WE. 2594.

FOR SALE—Gas stove. JA 0355.

REED Baby Buggy. At. 3699.

SCREENS rewired, glazing. KE. 2701.

Pianos and Musical Instruments.

GEO. A. SMITH—Dealer in drums, xylophones, etc.; instructions. repairing; 2761 Davenport St. Phone HA. 2967.

TRADE your used piano on a new player piano. Balance as low as $10 per month. A. HOSPE CO., 1513 Douglas.

JOHN TAFT saxophone shop, repairing. Schmoller & Mueller Bldg., 1516 Dodge.

Clothing and Furs.

DUNDEE WOOLEN MILLS.
For sale, a few unclaimed, all-wool "Dundee" suits, cheap, alterations free. Northwest Cor. 15th and Harney Sts.

FURS remodeled, relined and cleaned.
KNEETER ALASKA FUR CO.,
203 S. 15th St. DO. 7283.

CLEANING, tailoring suits, furs. HA. 6804.

ARMY shoes, $2.90. 706 No. 16th.

Coal.

C. O. D. COAL CO. celebrated Mystic lump coal, $8.50 per ton. AT. 9850.

Typewriters and Supplies.

TYPEWRITERS
AND
ADDING MACHINES.
All MAKES bought, sold, rented and repaired. Sole agents for the CORONA. Get our prices before you buy. Every machine guaranteed.
Central Typewriter Exc.
JA. 412. 1912 Farnam.

GUARANTEED typewriters, $12.50 and up. Midland Office Supply Co., 1404 Dodge.

Miscellaneous Articles.

FOR SALE—Gas stove, $25; two child's beds, lawn mower and hose; also several articles in men's and women's clothing. Call Monday and Tuesday morning. HA. 5204.

WE buy, sell safes, make desks, showcases, etc., Omaha Fixture & Supply Co., S. W. Cor. 11th and Douglas. JA. 2724.

EXPERT sewing machine repairing.
MICKELS.
15th and Harney. DO. 1973.

WANTED TO BUY.

DESKS DESKS DESKS
New desks, used desks bought, sold and traded. J. C. Reed. 1207 Farnam. DO. 6146

WANTED SITUATIONS.

Male.

WANTED—Position by an experienced elevator manager; like to locate in Nebraska. Can take charge on one week notice; 39 years old, married. I am now employed. Box Y-1817, Omaha Bee.

Female.

POSITION as housekeeper by woman of good family. Have little girl, give number in family, discription of place, school distance and wages. Box 135, Fremont, Neb.

REFINED, competent housekeeper of 50 wants permanent place; farm or town; best references. Box B-193, Omaha Bee.

Laundry and Day Work.

20 LBS. wet wash, 90c; 20 lbs. rough dry, $1.50. Called for and delivered. AT. 4208.

WHITE woman wants laundry work. Kenwood 2286.

HELP WANTED—MALE.

Stores and Offices.

CLERKS—Young men, for government departments, $125 monthly. Write for free list of positions now open. J. Leonard (former civil service examiner). 909 Equitable Bldg., Washington, D. C.

Professions and Trades.

Sheet Metal Mechanics.
Wanted for building construction. 95c per hour. Open shop.
Experienced on cornice, skylight, ventilating, metal doors and windows, fire doors and blow pipe.
ALL POSITIONS PERMANENT.
A few openings for competent foremen at a higher scale. Write
Empire Construction Co.,
218 N. Clark Street,
Chicago, Ill.

Wanted, Pharmaceutical
for western Iowa, eastern South Dakota and eastern Nebraska. Want man who knows dispensing physicians and veterinarians in this territory. Send references. G. D. Searle Co., Chicago, Ill.

WANTED
METAL CEILING MEN
95c per hour. Open shop. All positions permanent.
WRITE
Empire Construction Co.,
218 N. Clark Street,
Chicago, Ill.

WANTED—Helpers willing to learn, and experienced men in furniture factory; wages $30 per week; permanent work. $500 cash required during term of employment. Call or write factory, 1904 S. 4th St., St. Joseph, Mo. Apex Phonograph company.

WANTED
Slate and Tile Roofers
$1.00 per hour. Open shop. All positions permanent.
WRITE
Empire Construction Co.,
218 N. Clark Street,
Chicago, Ill.

WANTED—Foreman for afternoon newspaper; must be fast makeup man and be able to get production; experience as foreman necessary. Write giving experience and references. The Daily Sun, Parsons, Kan.

MEN for firemen, brakemen, beginners $150, later $250. Railway, Box Y-1820, Omaha Bee.

DO you want to increase your income? Write the National Auto School, 2814 No. 20th St., Omaha, for catalog.

MOLER BARBER COLLEGE.
110 S. 14th. Write for catalog.

HELP WANTED—MALE.

Salesmen and Solicitors.

Wanted, Shoe Salesmen
Selling ladies' shoes with residential office in Chicago, Detroit, Pittsburgh, Cincinnati or Cleveland, Kansas City, Mo., Lincoln or Omaha, Neb.; St. Louis, Denver, Minneapolis, to carry as side line beaded and rhinestone shoe ornaments covering Ohio, Michigan, Illinois, Indiana, Missouri, Kansas, Iowa, Wisconsin, Minnesota, Nebraska, Colorado, Montana, Dakotas and Pennsylvania. We manufacture a high-grade line and only desire men that cover these states three or four times a year and are willing to call on every high-grade shoe store on their prospective territory; 10 per cent commission. State references and manufacturers' shoes you carry. Reply to P. O. Box 1544, Philadelphia, Pa.

HELP WANTED—FEMALE.

Stores and Offices.

WANTED—Young ladies who desire to prepare for high grade office positions to enroll in our day or evening classes in stenography, higher accounting and business administration. Call or write for catalogue. By our method of business training you will succeed and upon completion of your course we will help you to secure a position for you. Dworak School of Accounting, 18th and Farnam Streets.

WANTED—Married or single lady who has some experience in bookkeeping to do ledger and secretarial work at odd hours at home. Answer in own handwriting. Box B-101, Omaha Bee.

Professions and Trades.

FOR personal instruction in shorthand, typewriting, bookkeeping, banking, etc., call DO. 7774.

Saleswomen and Solicitors.

WANTED LADY DEMONSTRATOR.
House to house canvass, commission basis. 316 South 19th St. DO. 6823.

Household and Domestic.

THE Lilly Hand Laundry will save your fabric and money. Washing of all kinds. Curtains, blankets, etc. JA. 2398. AT. 1975 after 6 p. m.

HOUSEKEEPER wanted for family of three in small town. Address Box Y-1815, Omaha Bee.

WANTED—Neat housekeeper. Ludwig Gramberg, Route 2, Wayne, Neb.

HELP WANTED.

Male and Female.

YOUNG married couple to work on farm. Must be experienced. No children. Address E. B. McMullin, Craig, Neb. R. F. D.

WANTED—Men, ladies and boys to learn barber trade; big demand; wages while learning; strictly modern. Call or write 1402 Dodge St. Tri-City Barber College.

EDUCATIONAL.

DAY SCHOOL—NIGHT SCHOOL.
Complete courses in accountancy, machine bookkeeping, comptometry, shorthand and typewriting, railroad and wireless telegraphy, civil service and all English and commercial branches. Write, call or phone Jackson 1565 for large illustrated catalog. Address
Boyles College,
Boyles Bldg., Omaha, Neb.

Van Sant School of Business.
Day and Evening Schools.
220 Omaha National Bank Bldg.
Douglas 5890.

BUSINESS CHANCES.

FOR SALE—Only drug stock and fixtures, about $6,000, in Burr, Neb. (population 200), in brick building 25x60 with living rooms in rear; part of fixtures rent with building. Can lease reasonable. Electric lights; good territory. Can show large sale; will sell fast. Write for particulars. L. R. Petracek, Burr, Neb.

WANTED to buy a store. General mdse. preferred or men's clothing and furnishings. Stock must not exceed over $10,000. Also do not answer unless you can sell at a discount. S. Bordy, Columbus, Neb.

1807 FARNAM—5-room apartment, completely modern; suitable for offices, studios, dental or dressmaking rooms, etc., for tenants wishing home adjoining. T. F. Hall, 434 Railway Exchange. Douglas 7406.

LEASE Theater, Chappell, Neb. First class theater, seating capacity 330, on highway; only one in city; population 1,500. Write Dr. Colman, Box 608. Lease expires March 12.

FOR SALE—Complete blacksmith tools and small new dwelling house for $600, on easy terms in country town. Write Box Y-1814, Omaha Bee.

FOR RENT—ROOMS.

Furnished Rooms.

GET YOUR ROOM
through The Bee furnished room directory. Call at office for list of choice desirable rooms in all parts of the city. A service that benefits both advertiser and room seeker.

THREE extra large rooms with private bath light, water, gas, heat, electric washer, telephone furnished; all for $10 per week. Call for Mr. Adams at 546 South 26th St., JA. 3161.

NEATLY furnished south room in private home. Strictly modern. For one gentleman. Rates reasonable. Call KE. 0639.

SINGLE and double rooms for men only. Running hot and cold water, steam heat. Walking distance. Brown Bachelor Apts., 508 N. 21st. Do. 5644.

SMALL neat convenient room; private home; reasonable. 622 So. 31st Ave. HA 4455.

HOTEL SANFORD, 19th and Farnam.
HOTEL HENSHAW, 16th and Farnam.
Special rates to permanent guests.

FURN. rms with priv. bath; warm, comfortable, cheerful; prices reasonable, day or wk. Hotel Hamilton, AT 4701.

LARGE room in choice apartment. Business or traveling man preferred. H. 1630.

TEL. WEB. 6151—For colored, 2 modern apartments for light housekeeping.

COMFORTABLE double room, $4; single room, $3; home privileges. HA 3720.

RMS., furnished or unfurnished. HA. 1493.

Housekeeping Rooms.

THE GUIDE TO
the better housekeeping rooms is the directory furnished to advertiser and room hunter. Call at Bee office for free copy containing desirable vacancies in all parts of the city.

TWO large housekeeping rooms with kitchenette; very reasonable. 529 S. 31st St. Harney 4415.

TWO light housekeeping rooms. Call Sunday or week days, after 5:30. 820 So. 21st. Atlantic 3329.

Fur. or unfur. rooms for housekeeping. Hanscom Park Dist. 1310 S. 30th Ave.

LAKE ST., 2020—Two pleasant rooms for housekeeping, heat and gas furnished.

31ST AVE., 120 So.—2 cozy front rooms for business people. HA 2720.

23RD ST., 524 No.—1 and 2-room modern apartments. Running water. DO 5932.

LIGHT housekeeping rooms for rent. Inquire 508 S. 25th. DO. 8882.

Board and Rooms.

1 PRIVATE bath now available. Meals as good as mother's.
MERRIAM HOTEL.
25th and Dodge St.

FIRST-CLASS home cooked meals, very reasonable. 1807 Cass.

CASS ST., 1807—Good board, in modern home; reasonable.

ROOM and A-1 meals for 2. Ha. 1888.

FOR RENT—APTS. AND FLATS.

Furnished.

EIGHTEENTH ST., 1826 N.—Four rooms, well furnished, modern, front, hot water heat, no children. $60. Call WE. 3842.

MODERN two-room apt.; kitchenette, bath. 2063 Farnam.

FURNISHED apartment, 2 rooms, hot water heat. Walnut 2579. 2420 Wirt St.

FURNISHED apartment, 2 rooms, hot water heat. WA. 2529. 2420 Wirt St.

Unfurnished.

ST. REGIS APTS,
Four-Room Apartment.
617 So. 27th St. Phone Har. 0328.
Peters Trust Company,
WHERE OMAHA RENTS.

1, 2, 3 room modern apartments. THE DRAKE RENTAL AGENCY. 1702 Howard St. AT. 9708. JA. 2805.

THE KENMORE, 1410 Chicago; 5-room apartment, strictly modern.

Unfurnished.

Apartments

5 rooms—No. 2 Elwood, 49th Avenue and Dodge Sts.; one of Omaha's best $125.00
5 rooms—No. 3 Mildred, 49th and Dodge Sts., brand new, ideally located 100.00
3 rooms—No. 105 Turner Court, 3102 Dodge St., 5-room accommodations; very pleasant. 75.00
4 rooms—No. 8 Flo Les, 20th and Capitol Avenue; close in, well arranged 70.00
3 rooms—No. 15 Kingsborough, 2538 Dodge St. 60.00

Furnished Houses

6 rooms—4327 Mayberry Avenue; garage; a pleasant well located home .... $ 85.00
6 rooms—Well out; lots of ground; owner retains one room.. 60.00

Houses

5 rooms—536 South 41st St., especially attractive .... $ 85.00
7 rooms—1222 South 15th St., not modern 22.50

Peters Trust Co.,
"Where Omaha Rents"
AT. 0544. 17th and Farnam Sts.

FOR RENT—Business Property.

1807 FARNAM—Store room, 24x132. If tenant wants more room, will build two stories above, each 66x132, with light on three sides. Thomas F. Hall, 434 Railway Exchange. DO. 7406.

SEE us for light, comfortable offices in the heart of the business district. Rents lower than most places. Call room 409, Finance Bldg., 1817 Douglas.

MERCANTILE STORAGE AND WAREHOUSE CO., 11th and Jones Sts.

H. M. Christie, warehouse & track'ge prop.

F. D. WEAD AND BOWMAN CO.

MOVING AND STORAGE.

"WHEN MOVING"
PACKING—STORAGE—SHIPPING
Phone Jackson 0288.
FIDELITY STORAGE & VAN CO.
1107-11 Howard St.

FIREPROOF WAREHOUSE
Separate locked rooms for household goods and pianos, moving, packing and shipping.
BEKINS OMAHA VAN AND STORAGE.
806 South 16th. DO. 4163.

ESTIMATES furnished on storage and moving. Contracts taken by job or hr. Globe Van & Storage Co., JA. 4338, AT. 0230, 520-24 North 16th St.

HORSES AND VEHICLES.

HARNESS AND SADDLES.
We make them ourselves and sell them direct to the farmers, you get the best that can be made at first cost. Harness that sold for $95 last year, $65 now. Write for free catalog.
ALFRED CORNISH & CO.,
1210 Farnam St.

POULTRY AND PET STOCK.

FOR SALE—Thoroughbred Rhode Island Red baby chicks, 15c each or $12.50 per 100. First hatch ready March 18. Phone Webster 0192.

CHOICE German Roller Yellow Singers $5, crested females $2, 1-year-old. Mrs. Dave Adams, Ulysses, Neb.

SETTING hens for sale. KE. 3151.

AUTOMOBILES FOR SALE.

GOOD USED
FORD CARS

ADKINS MOTOR CO.,
4911-19 SO. 24TH ST.
ATLANTIC 4866.
MARKET 0420.
AUTHORIZED
FORD DEALERS.

REAL USED CAR BARGAINS
Cash or Time. Buy or Sell.
Fords from $50 and up.
Dodge, Buicks and others, $100 and up.
Ford bodies winter tops
GOLDSTOM AUTO SALES CO.,
1318 Harney St. Central Garage.

Used Fords
Before buying a Used Ford see the bargains on our floor.
C. E. PAULSON MOTOR CO.,
20th and Ames Ave.

SOME bargain in used Fords; prompt delivery on new Fords.
M'CAFFREY MOTOR CO.,
The Handy Ford Service Station.
15th and Jackson Sts. DO. 3500.

BUY A GUY L. SMITH USED CAR.
A Safe Investment.
26th and Farnam Sts. Phone DO. 1970.

BLOCK and pistons fitted, $15; crank case, $4.50. Nebraska Auto Parts Co., 1016 Harney St.

WHITELY HELPS EVERYBODY. 320 South 13th St.

USED cars bought, sold and exchanged. TRAWVER AUTO CO., 2210 Farnam St.

USED radiators, all makes for sale. Greenough Radiator Repair, 2039 Farnam.

$100 CREDIT on new Essex or Hudson automobile for $25. AT. 5623.

HOLLY, expert auto trimmer, 812 S. 24th.

1920 FORD grocery delivery. KE-1810.

FINANCIAL.

Real Estate Loans.

WANTED—To purchase, a few first farm mortgages. Private funds. Address Box B-104, Omaha Bee.

WANTED TO BORROW—$1,800 from private party, 6% interest. Good real estate security. 4620 Blondo St.

FINANCIAL.

Real Estate Loans.

WE have cash on hand to loan on Omaha residences.
E. H. LOUGEE, INC.,
638 Keeline Bldg.

Farm Loans No delay—on western Nebr. farms, ranches. Kloke Investment Co., 640 Om. Nat'l Bank.

LIBERTY bonds and stocks bought and sold. ROBT. C. DRUESEDOW & CO. 860 Omaha National Bank Building.

OMAHA HOMES—EAST NEB. FARMS. O'KEEFE REAL ESTATE CO., 1016 Om. Nat. Bk. Bldg. Jackson 2715.

FIRST mortgage loans made promptly on Omaha real estate. Shopen & Co., Realtors. JA. 4228, 234 Keeline Bldg.

$100 TO $10,000 made promptly. F. D. Wead & Bowman Co., Wead Bldg.

Stocks and Bonds.

LIBERTY BONDS bought and sold. AT. 3644. Mack's Bond House. 1421 1st Nat'l.

J. H. MITHEN pays most for LIBERTY BONDS, 921 City Nat'l. Bank Bldg.

Wanted—To Borrow.

IF you have any money that you want to put out at 8 per cent quarterly, why deposit it in savings bank when we can pay you double in the manufacture of a product used by all manufacturers and packing houses in Omaha. Business established 11 years. Address Box B-122, Omaha Bee.

FARM LANDS.

Minnesota Lands.

EQUITY Land Exchange, St. Paul, Minn.

California Lands.

? ? California ? ?
Do you ever expect to buy a home there?
Then send now for our booklet "The Inside in Real Estate."
Ford's Federated Factors, 618 Mills Building, San Francisco.

South Dakota Lands.

FOR SALE—Three hundred twenty acres, 200 in alfalfa; five feet to water; sub irrigation; joins oil fields, timber reserve. Well improved. Easy terms. Write for bargain. Mrs. Katie Shav, Burdock, S. D.

Nebraska Lands.

WRITE M. A. Larson, Central City, Neb., for folder about truck raising opportunities in acre tracts.

Wisconsin Lands.

LANDOLOGY free; special number, just out, containing many facts of clover land in Marinette county, Wisconsin. If for a home or an investment you are thinking of buying good farm lands, where farmers grow rich, send at once for this special number of Landology. It is free on request. Address Skidmore-Riehle Land Co., 433 Skidmore-Riehle Bldg., Marinette, Wis.

Miscellaneous.

THE Great Northern railway has 8,000 miles in Minnesota, North Dakota, Montana, Idaho, Washington and Oregon. In this vast empire lands are cheap and taxes low. Send for free books describing grain lands, dairying, fruit growing and stock raising. We can locate you no matter what line of agriculture you wish to follow. Low round trip homeseekers' fares. E. C. LEEDY, Dept. M., St. Paul, Minn.

REAL ESTATE WANTED.

To buy or sell Omaha Real Estate see
FOWLER & M'DONALD
1120 City Nat'l Bk. Bldg. JA ckson 1426

Charles W. Young & Son
Real Estate, Rentals, Insurance.
1602 City Nat. Bk. AT. 9668.

List your home—Buy your home
BINDER & OTIS,
Real Estate, Loans, Rentals. JA. 2561.

HAVE inquiries for homes—do you want to sell your property? List it with C. A. Grimmel, Omaha Nat'l Bk. Bldg.

BIRKETT Writes Tornado and Windstorm Insurance. 350 Peters Trust Bldg. JA-0633.

GRUENIG Realty Co. List with us for quick results. 1418 1st Nat'l Bk. Bldg. JA. 1966.

D. ROY WOODWARD.
Investments and Insurance.
JA. 3235. 702 Peters Trust Bldg.

LIST your homes for sale with us. We have the customers.
PAYNE INVESTMENT CO.

THREE to five acres, 5 or 6-room house on South Side, near car line. Phone MA. 1117.

WANT small house for 3. Can't pay but $4,500. Write Box X-106, Omaha Bee.

REAL ESTATE TO EXCHANGE.

FOR EXCHANGE—$26,000 worth of first mortgages on Minnesota lands; will take up to $20,000 exchange, balance cash. Schwab Bros., 1028 Plymouth Bldg., Minneapolis, Minn.

REAL ESTATE IMPROVED.

North.

Pinkney St. Bungalow
Neat 6-room oak finished strictly modern bungalow convenient to 24th St. car service, Lothrop school, Uni. of Omaha, etc. Best in the city for $4,750. $1,000 cash.
Osborne Realty Co.,
530 Peters Trust Bldg. JA. 2282.

COLORED, 5 to 8-room, modern, small payment down, balance like rent. E. M. Davis, 2520 Grant St. WE. 2420.

FOR SALE—Modern suburban home. 8 blocks from Florence car, 1½ acres. Owner, KE. 4156.

South.

LOTS
On S. side of Larimore Ave. between 24th and 27th Streets. Will sell on easy payments or will build to your order. AT. 3540.

Ralston Lots $200 up—Small payment down; easy payments. Phone Stewart, Ralston, 10-W.

SOUTH front lot, north part Dundee, $950. ALFRED THOMAS & SON CO., JA. 0064.

EAST front corner lot, 1½ blocks from Miller park. $850. Jackson 0564.

D. E. BUCK & CO. buy and sell homes.

Vacant.

N. E. cor. 51st Ave. Howard, $1,800; terms. BELMAN, AT. 5250.

Acreage.

Some Acreage
Here is a chance to raise your living on full acre of ground in dandy location; large 5-room house with toilet, bath and electric lights. See this quick. $3,000, $750 cash. Call Paltsch, JA. 2282 or Doug. 7210.

Miscellaneous.

NEW 5-room stucco bungalow, oak finish, built-in features. Price $6,000. Norris & Norris. Jackson 4270.

Your Chance
to buy the Prettiest Bungalow
on the "Prettiest Mile,"
6017 Florence Blvd.
Can be seen any time by appointment.
Phone KE nwood 2555

We Make Omaha
RESIDENCE LOANS
6%
Monthly Installment Plan,
Prepayment any time.
Also
Loans on Business Properties
Liberal Optional Privileges.
Reasonable Commissions.
PETERS TRUST CO.
1880 ESTABLD. 1907 INCORPD.