Steer Shipment Brings Record Price of Year

Winnetoon Farmer Sells 25 Head at $8 Per Hundred —Hogs Flirt With $11 Mark.

The highest price paid for steers at the local stock yards was received yesterday, when P. P. Anderson of Winnetoon marketed 25 head of 1,440-pound cattle at $8 a hundred.

Mr. Anderson said he bought the cattle here as feeders last October. They weighed at that time 1,070 pounds and cost $5.85 a hundred. He also said that things were looking brighter for the farmers in his section than they did last December, and that there would be but little moving, as most of the farmers had held their farms.

Hogs Climbing to $11.

Hog prices are steadily going up to the $11 mark, having reached $10.50, the top price on the local market yesterday, with a run of 7,500 head.

Light-weight hogs were the ones that got the top price, which was paid by the packers for several carloads. Shipper buyers were active and the bulk of sales averaged around $10.10 a hundred.

A shipment of 395 ewes was brought to the local stock yards yesterday by C. M. Stitt of Fort Morgan, Colo., for which he received $8.50 a hundred, the top price for the day. This is the highest price paid this season and the highest price paid since June, 1920, for light-weight ewes.

Sells Cows at High Mark.

John F. Peterson of Bennington made the record yesterday of receiving the highest price paid for fat cows at the stock yards this season. He brought in 15 head that averaged 1,158 pounds. He received $6.25 a hundred. The cows were bought here over a year ago, and he has had a crop of calves which he is raising on his farm.

Iowa Woman Sheriff to Seek Re-Election

Waukon, Ia., Feb. 28—Mrs. Gunda Martindale of Allamakee county, Iowa's only woman sheriff, has decided to become a candidate for the republican nomination for sheriff in the June primaries. Four male candidates also have announced their intention to be candidates.

Mrs. Martindale was appointed sheriff last May to finish out the term of her husband who died while in office.

Mrs. Martindale recently was given wide publicity because of the Ignamgnuson murder during her administration and the conviction of Earl Throst who awaits the death penalty at the Fort Madison penitentiary.

Mrs. Martindale until recently said she would not be a candidate to succeed herself. Recently, however, she has become so well-pleased with the office that she decided to enter the race for the nomination.

Harry Lux Elected State Manager of Nonpartisans

Lincoln, Feb. 27.—Harry M. Lux, formerly of Lexington, was elected state manager, and Rev. Mr. Dahlsten of Newman Grove was elected chairman of the state executive committee of the Nebraska Nonpartisan league at a meeting of the committee at headquarters here Sunday.

Lux succeeds Jesse R. Johnson, who resigned, effective February 22, and Dahlsten succeeds J. D. Ream of Broken Bow, who retires from the committee. Lux takes office March 1 at a salary of $2,100 a year, it is announced.

Richardson Johnson was continued as state secretary at $1,800 per year.

Iowa Bishop Says Divorce Greatest Social Plague

Sioux City, Ia., Feb. 27.—Divorce and race suicide are characterized by Bishop Edmond Meelan as the greatest moral plagues now threatening society in his Lenten pastorial address to the priests of the Sioux City Catholic see.

"These two evils are so widespread and have invaded the home to such an extent that the very existence of domestic life is in danger, and if conditions are not so remedied national decay will ensue, for without a well regulated family life and domestic virtues the nation cannot endure."

Leu Recommended for Postmaster at Elkhorn

Washington, Feb. 27.—(Special Telegram.)—Congressman Jefferis today recommended appointment of Charles Leu, a former service man, as postmaster at Elkhorn, Neb. Mr. Leu and Victor Chaberlain, present incumbent, were both certified as eligible to the congressman.

"Uncle Mose" Kinkaid today recommended the appointment of W. H. Willis as temporary postmaster at Bridgeport, Morrill county.

SLOAN'S EASES PAIN RELIEVES THE ACHE

TORMENTING, agonizing rheumatic aches are quickly relieved by Sloan's Liniment. Apply it freely, *without rubbing* and you will feel a comforting sense of warmth and relief.

Good also for rheumatism, sciatica, lumbago, neuralgia, soreness, over-exerted muscles, stiff joints, backache, strains sprains and weather exposure.

Don't let pain lay you up. Keep Sloan's Liniment handy and at the first sign of an ache or pain, use it.

For forty years, Sloan's has been the world's pain and ache liniment. Sloan's Liniment couldn't keep its many thousands of friends if it didn't make good. Ask your neighbor.

At all druggists—35c, 70c, $1.40.

Sloan's Liniment (Pain's enemy)

The Dancing Master

By RUBY M. AYRES.

(Copyright: 1922.)

SYNOPSIS.

Elizabeth Conyers, a country girl, is visiting her city cousins. They take her to a ball. She feels keenly the contrast between her dowdry, home-made frock and the smart clothes the other women wear. The only person in the gathering who takes pity upon her is Pat Royston, who tries, with some success, to teach her to dance. Elizabeth's relatives tell her that he is a dancing teacher; that he is married, and that she is not to meet him again. Elizabeth's uncle, with whom she made her home, dies. At the station on her way home she sees Pat Royston. Now go on with the story:

(Continued From Yesterday.)

Elizabeth stopped close beside him. He must see her when he turned round, she knew, and she trembled with eagerness as she waited.

Then he flung the spent match away, gathered up his change and dropped it carelessly into a side pocket of the big overcoat before he swung round, almost knocking against Elizabeth.

"I beg your pardon." He raised his soft hat in careless apology, and his eyes swept her face without the least look of recognition in them before he turned away and walked back to the girl at the bookstall.

Elizabeth stood looking after him with dazed eyes.

He had cut her deliberately. The thought was like a stab. It was some moments before she could move. Her limbs felt nerveless and dead. Then very slowly she went back to the railway carriage.

Royston and the girl were still at the bookstall, laughing and talking together; but Elizabeth no longer looked at them. She was crushed with the bitterness of her disappointment and humiliation.

"It's my clothes," she kept telling herself over and over again. "It's my clothes. How could he want to be seen with anyone as dowdy as I am?"

The thought was anguishing to her sensitive heart.

She hated the girl in the striped costume and gray shoes as keenly as she had hated Dolly last night. It was bitterly unfair, was the cry of her heart. Why should some have everything and others nothing at all?"

Her little glimpse of enjoyment had awakened the keen desire for more; before she came to London she had been more or less content, or at least resigned to the dullness of her life, but now she felt that never again would she be able to tolerate it.

The thought of her uncle's house stifled her, and it was in vain that she told herself she was ungrateful and unkind.

She shrank from the knowledge that Walter Sneath was waiting for her.

She tried hard to remember how good he always had been—and that she owed what little pleasure she had ever experienced to him.

It was as if she saw him now in her imagination, as she had seen herself in those many mirrors last night; saw just how commonplace he was, just how countryfied and uninteresting and she raised her eyes again to the tall figure in the big overcoat standing at the bookstall. There was a great deal of whistling and banging of doors, and as the train began to move slowly from the platform Elizabeth covered her face with her hands and burst into tears.

She cried nearly all the way to Dilbury, and felt better for it—much of the bitterness and disappointment had gone before they drew slowly into the small country station.

It was still raining hard, but Walter Sneath was waiting on the platform in an old-fashioned looking mackintosh of yellowish color and a cloth cap well pulled down over his eyes.

Elizabeth shrank back into her corner with a sudden feeling of panic. She could not rid herself of the feeling that she was being dragged back to prison.

It cost her an actual effort of will to let down the carriage window and call to him.

His stolid face beneath the unbecoming tweed cap lit up as he saw her, and he came eagerly forward.

If he saw the tear stains on her face he put them down to grief at her uncle's death, and he gripped her hand hard for a moment before he went off to look for her luggage.

Elizabeth stood waiting in the rain. She had never felt so much depressed in her life, and all the time there was a throb of rebellion at her heart.

Was she never to know anything different from this? Her face was set, when presently she followed Walter Sneath from the station.

He had secured the best closed cab the small town boasted; it was shabby and stuffy and smelt of straw and Elizabeth let down the window with an impatient hand.

She felt as if she were stifling; and when presently Walter put a diffident arm about her it was all she could do to keep from crying out in anger.

"Your uncle's death has been a bad shock for you," he said.

Elizabeth nodded.

"Yes—how did it happen?"

"Just heart failure, the doctor said. He was found dead close to his bedroom door. I dare say he felt ill, and had been trying to call for help."

"Yes—" Elizabeth looked away from the honest face beside her. "Poor uncle!" she said, mechanically.

There was a little silence.

"It seemed hard to have to send for you when you so seldom have any enjoyment," Walter said again stolidly.

Elizabeth laughed.

"Oh, I wasn't having a very good time. I'm not smart enough for my aunt or Dolly," she said bitterly.

His eyes wandered over her.

"Not smart enough!" he said, amazed; he thought it impossible that anyone could be more attractive than this girl.

Elizabeth nodded again.

"Yes—so . . . so, you see. I wasn't altogether sorry to come back; you were quite right to send for me, of course." She waited a moment, then asked with a passionate note in her voice: "And now—what is to become of me now?"

He looked at her, the color deepening in his face. . . .

"I am here," he said quietly.

It was impossible to mistake his meaning, but Elizabeth shivered.

"I know—you're very kind, but . . . oh, Walter, you know I don't love you. I've always told you that I don't."

His lips tightened a little, then he said gently:

"I am content to take you, whether you love me or not. I love you well enough for us both."

She moved restlessly, not answering, but in imagination she visualized the future as it would be if she was this man's wife.

Always to live in Dilbury! Always to go in the same rut of monotony; never to be any better off—for Walter was a man of limitations, and Elizabeth knew it well.

He was a clerk in a country solicitor's office; hard working and honest as the day, but the type of man who would live and die a clerk, who would be quite content to earn a living wage, and go to church on Sunday, and take a week's holiday during the summer, and a day off on bank holiday and go down to his grave unambitious and unknown.

Elizabeth felt as if, since her visit to London, some one had drawn a shutter from before her eyes and shown her all these things which she had never seen before. There had been a time when she had contemplated the thought of marriage with Walter Sneath quite contentedly, but not now.

"I don't love you—and it's not fair to marry you if I don't love you," she said helplessly, and all the time in her heart another voice was saying: "I can't! He's too short, and too dull, and too ordinary," and her traitorous thoughts would fly again and again to Pat Royston with intolerable pain.

(Continued in The Bee Tomorrow.)

"King of Little Italy" in Des Moines Slain

Des Moines, Ia., Feb. 27.—Angelo Ferrari, 35, wealthy Italian bondsman, known as the "king of Little Italy," was shot and killed late last night by two unidentified assassins in a garage at the rear of his residence. A bullet fired from a .45-caliber revolver entered his right temple, passing through the brain. Four other bullets took effect in his body.

Immediately after the murder neighbors saw two men run through a vacant lot north of Ferrari's residence. They hurried north up the street and are believed to have made their escape in a waiting automobile.

Ferrari and his wife had just returned from a wedding. Ferrari drove their automobile into the garage and then accompanied his wife into the house.

Leaving Mrs. Ferrari in a front bedroom, Ferrari left the house, saying that he would wipe the mud off the car before going to bed. He had been gone but a few minutes when the barks of a revolver were heard.

30 Years in Prison Given Captive of Snyder Farm

"You shall be taken from here to the penitentiary at Fort Madison and there confined for a period of 30 years," was the sentence pronounced upon Frank Tierney by District Judge Wheeler in Council Bluffs yesterday.

Tierney was found guilty last week of assault with intent to murder Elmer Lane, police officer, in a fight at the Lena Snyder farm near Council Bluffs last October.

"I'm innocent. I didn't have a fair trial," Tierney told the judge.

Jurors who convicted Mrs. Eva King of murder were also put through an examination. She is seeking a new trial. Arguments were continued until next Friday.

Chadron Editor Files for Lieutenant Governor

Lincoln, Feb. 27.—(Special.)—George Snow, editor of the Chadron Journal, and member of the legislature, today filed for the republican nomination for lieutenant governor. John Rorch of Ainsworth filed as a democratic candidate for the lower house from the 78th district, embracing Brown, Keya Paha and Rock counties.

Townsmen Urge Randall to File for Governor

Randolph, Neb., Feb. 27.—(Special Telegram.)—At a meeting of the republicans of Randolph State Senator C. H. Randall was urged to file as a candidate for nomination for governor at an early date. His republican friends and townsmen pledge him enthusiastic support throughout the campaign.

Road Conditions

(Furnished by Omaha Automobile Club.)

Lincoln Highway, East—Rough to Denison and east.

Lincoln Highway, West—Roads reported good.

O. L. D. Highway—Good. Little rough at Ashland.

Cornhusker Highway—Good.

S. Y. A.—Good.

Black Hills Trail—Good.

George Washington Highway—Good.

O Street Road—Good.

Omaha-Topeka Highway—Good. Bridge closed at Louisville.

King of Trails, North—Rough.

King of Trails, South—Roads getting in pretty fair condition.

River to River Road—Rough.

White Pole Road—Rough.

L. O. A. Shortline—Rough.

Blue Grass Road—Rough.

Weather report: Clear and cold at most every point. Predictions for clear and warmer.

ADVERTISEMENT.

ACTRESS TELLS SECRET

Tells How to Darken Gray Hair With a Home-Made Mixture.

Joicey Williams, the well known American actress, recently made the following statement about gray hair and how to darken it, with a home-made mixture:

"Anyone can prepare a simple mixture at home that will gradually darken gray, streaked or faded hair, and make it soft and glossy. To a half-pint of water add 1 ounce of bay rum, a small box of Barbo Compound, and ¼ ounce of glycerine.

"These ingredients can be bought at any drug store at very little cost. Apply to the hair twice a week until the desired shade is obtained. This will make a gray-haired person look twenty years younger. It does not color the scalp, is not sticky or greasy and does not rub off."

Howell Opposes Any Modification of Volstead Act

Candidate for Senator on G. O. P. Ticket Takes Stand for Enforcement of Prohibition.

R. B. Howell, candiate for the republican nomination for United States senator, answering a letter of inquiry from Mrs. Draper Smith regarding his stand on the liquor question, has written her the following reply:

"I regard the acievement of prohibition as one of the greatest steps in advance that has been taken by this country since the civil war.

"Great reforms, though mandatory, are not instant in their fruition. Of course there is and will be bootlegging, but such lawlessness was to be expected, and no more justifies the repeal of prohibition than violations of the spirit of Lincoln's emancipation proclamation dictates a return to slavery.

Wants No Modification.

"However, the enforcement of prohibition thus far accomplished is highly encouraging and surely no one who is opposed to the liquor traffic, and fully acquainted with the facts, would think of urging such a modification of the Volstead act as to allow the return of light wines and beer. Such a course would mean the virtual end of prohibition. It would bring back the saloon in its worst form, not the licensed saloon but the ill-governed house saloon, the road house saloon, and these baudy and road houses throughout the country would be multiplied by 10. In short, there seems to be no middle-of-the-road course possible for the American people, apparently we must go to the one extreme or the other. So in this case, we must be dry or wet—and sopping wet at that.

"Considering this question from a purely material point of view: America dry will mean for us a tremendous economic advantage. It will mean that we can reduce our expenditures for an army and navy to a minimum, because a clear headed, clear thinking and assuredly virile citizenship is a military asset for which armament is no substitute. It will mean that the turning into other channels of the $2,400,000,000 spent with the retail liquor dealers of this country in 1914 (which would probably have amounted to $3,000,000,000 annually by this time), will continue to lessen tremendously the adverse economic effects upon our people of the recent great war. And finally, it will mean that if the rest of the world remains wet, which it probably will until the handwriting on the wall burns in, America will ultimately command the word's trade and thus bring to us an era of prosperity such as we have never before known.

"In view of these facts, you may be assured that I am not in favor of any change in the Volstead act that would weaken that law."

$75,000 of State Bonus Fund Invested in School Bonds

Lincoln, Feb. 27.—(Special.)—Dan Swanson, state land commissioner, and secretary of the board of educational lands and funds, announced today that he had invested $75,000 of the $2,000,000 bonus passed by the last legislature in school bonds of the city of Nelson, Neb.

Finance Corporation Allows Loans of $340,000 in State

Washington, Feb. 27. — (Special Telegram.)—The War Finance corporation announced today that it has approved advances of $340,000 for agriculture and live stock purposes in Nebraska and $346,000 for Iowa.

Minister Called to Succeed Titus Lowe

Rev. Dr. J. W. G. Fast, 40, pastor of the First Methodist church at Akron, O., who Saturday was called to the pulpit of the First Methodist church of Omaha to succeed Rev. Dr. Titus Lowe. Dr. Fast will report here April 2. Before going to Akron, Dr. Fast was pastor of the Independence Avenue Methodist church in Kansas City. He is married and has no children.

Man Wounds Self Destroying Gun

Alvin Main of Aurora, Breaking Butt of Rifle on Ground, Is Wounded.

Aurora, Neb., Feb. 27.—Alvin Main is at a local hospital suffering from a serious gunshot wound received from a rifle which he was trying to destroy.

He was striking the butt of the gun on the ground, trying to break it when the weapon was discharged. The bullet passed through his right hand and then through his upper abdomen.

Main was rushed to the hospital where he was operated on in the hope of saving his life. It is thought that his chances for life are small. Main has several children.

North Wind Sweeps Omaha; Continued Cold Forecast

After a mild-tempered Sunday, with temperatures above freezing nearly all day, the north wind awoke about 10 Sunday night, and put in the rest of the night getting the weather back to February normal.

By 7 a. m. yesterday it had the temperature down to 7 above zero and was still busy. Fair and continued cold last night and Tuesday was the prediction of Meteorologist Robins.

Out at Valentine, Neb., it was 8 below yesterday morning at 7. At Rapid City, S. D., it was 10 below and at Bismarck, N. D., 20 below.

N. D. Law Regulating Grain Purchase Invalid

Washington, Feb. 27.—The North Dakota law regulating grain inspection and purchase was today declared invalid by the supreme court in an opinion read by Justice Day.

Five Above at Beatrice

Beatrice, Neb., Feb. 27.—(Special Telegram.)—With snow flurries and a northwest wind, a cold wave prevailed in this section of Nebraska today. The temperature dropped to 5 degrees above zero this evening.

Nebraska Given More War Finance Aid Than Others

Commerce Trust of Kansas City Declares Cornhusker State Has Been Quickest to See Advantage.

Nebraska has received more financial aid from the War Finance corporation than any other state in this district. It is given credit by the Commerce Trust company of Kansas City as having realized better than other states the advantages of melting its frozen agricultural assets through rediscounting with the War Finance corporation. The monthly bulletin of the Commerce Trust company says:

While the Federal Reserve bank here reduced its loans by about $15,000,000, the War Finance corporation made loans to this district of $11,220,000 in the same period. Of the loans made by the War Finance corporation during January, Nebraska received more than $4,000,000, being the most active of any state in this district in realizing the benefits of the War Finance corporation, and Oklahoma about $1,600,000. These two were relatively the largest borrowers. Kansas borrowed a little more than $1,200,000 the past month. Loans by the War Finance corporation to the states of the Kansas City district since last fall are now reported as amounting to $31,456,000 as follows: Nebraska, $8,278,000; Wyoming, $6,042,000; Colorado, $4,641,000; Missouri, $4,880,000; Kansas, $3,630,000; Oklahoma, $3,359,000 and New Mexico, $925,000.

Of the loans of $31,456,000 made by the War Finance corporation, a total of $20,695,000 was on livestock paper. Other loans included $6,325,000 classified as agricultural, $2,115,000 on cotton and $1,200,000 on sugar.

"A share of the improvement in the position of banks in Kansas City and that of country banks is naturally due to the War Finance corporation according to this bulletin.

The millions it has loaned have added a supply of credit at banks that will be helpful in assisting new production and the processes of distribution.

Father Gets 20-Year Sentence for Attacking His Daughter

Grand Island, Neb., Feb. 27.—Henry A. Wooten, 41, track foreman of the St. Joseph & Grand Island railroad at Doniphan, Hall county, was sentenced to not less than 20 years in prison by Judge Bayard H. Paine today and will be taken to Lincoln as soon as word is received from Warden Fenton. Wooten was arrested Saturday for criminal attacks on his daughter and step-daughter. Wooten pleaded guilty.

Assistant Attorney General to Wed Florida Girl April 5

Lincoln, Feb. 27.—(Special.)—Announcement was made here today of the engagement of Charles S. Reed, assistant attorney general and member of the legislature from Logan county, to Miss Georgia Elizabeth Lummus, 19, of Miami, Florida. The wedding will be at Miami April 5.

Bee Want Ads Produce Results.

Rain Big Business Boom, Says Dr. Waters

(Continued From Page One.)

newspaper with a very large rural circulation. "The producers are interested not only in fair prices for their own output but in a corresponding price scale for that which they buy. They expect this to come through this double process, their own products going up until they meet the basis of other things which are headed down."

Fair crops this year, coupled with fair prices, mean that the farmer will definitely be out of the hole into which he was thrown by the 1921 crash, in Dr. Waters' opinion.

Into Normal Channels.

"Such a condition this year will not enable the farmer to pay off all of the debt which he has accumulated," said Dr. Waters, "but he will be able to carry along. In fact it would not be a good thing for business generally if the farmer took all of his prospective 1922 profit for debt-paying. Some of it should and must go into normal channels of trade. The farmer should and will buy new clothes, new farm implements and other things, including some reasonable amount of pleasure."

In that connection, it is cited that the sale of pianos and phonographs to rural communities has picked up decidedly in the last few weeks.

"Extravagance?" said Dr. Waters. "I would not say so. The farmer has been in the dumps so deeply the last several months that he is starved for cheer. A little music may be a very good investment, not only for the farmer concerned but for the good of the country. Too much mental depression may do fully as much damage as actual lack of cash."

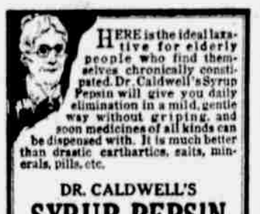

HERE is the ideal laxative for elderly people who find themselves chronically constipated. Dr. Caldwell's Syrup Pepsin will give you daily elimination in a mild, gentle way without griping, and soon medicines of all kinds can be dispensed with. It is much better than drastic cathartics, salts, minerals, pills, etc.

DR. CALDWELL'S **SYRUP PEPSIN** THE FAMILY LAXATIVE

Thousands of old folks will only take Dr. Caldwell's Syrup Pepsin. It is a safe vegetable compound of Egyptian Senna and other simple laxative herbs with pepsin. The formula is on package. A dose costs less than a cent.

HALF-OUNCE BOTTLE FREE

Few escape constipation, so even if you do not require a laxative at this moment let me send you a Half-Ounce Trial Bottle of my Syrup Pepsin FREE OF CHARGE so that you will have it handy when needed. Simply send your name and address to Dr. W. B. Caldwell, 514 Washington St., Monticello, Ill. Write me today.

ADVERTISEMENT.

Relieves Rheumatism

Musterole loosens up stiff joints and drives out pain. A clean, white ointment, made with oil of mustard, it usually brings relief as soon as you start to rub it on.

It does all the good work of the old-fashioned mustard plaster, without the blister. Doctors and nurses often recommend its use.

Get Musterole today at your drug store. 35 and 65c in jars and tubes; hospital size, $3.00.

BETTER THAN A MUSTARD PLASTER

MUSTEROLE WILL NOT BLISTER

What to Take for CONSTIPATION

Take a good dose of Carter's Little Liver Pills—then take 2 or 3 for a few nights after. They cleanse your system of all waste matter and Regulate Your Bowels. Mild—as easy to take as sugar.

CARTER'S LITTLE LIVER PILLS

Genuine bear Signature— Brent Good Small Pill; Small Dose; Small Price

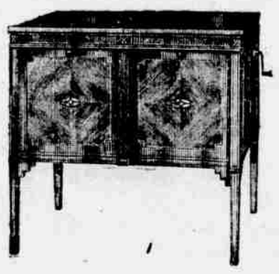

The Cambridge

This Handsome New Brunswick Phonograph

In highly figured walnut, inlaid with rare woods. One of the latest Brunswick creations. 39 in. long, 36½ in. high and 22¼ in. deep. English art design. Perfectly proportioned, has beauty and distinction in every line.

$350.00

See this and other models in our Phonograph Department, 5th floor.

Convenient terms if you wish.

Orchard & Wilhelm Co.

16th and Howard Streets

MOON LAST TIMES TONIGHT

JAMES OLIVER CURWOOD'S "Flower of the North"

STARTS TOMORROW

"After Midnight" A Story of Mystic Chinatown

MAX LINDER In a Five-Reel Comedy "Seven Years Bad Luck"

NOW

RIALTO

Mabel NORMAND in **Mack SENNETT'S "MOLLY O"**

Shows at 11-1-3-5-7 and 9

The Children's Page in the Sunday Bee devoted exclusively to the children—they all enjoy it . . .

FIRST TIME IN OMAHA

Strand DIRECTION of A. H. BLANK

THOMAS MEIGHAN

MILDRED HARRIS

In Geo. M. Cohan's Play

A Prince There Was

—Also—

BEN TURPIN

Famous Beauty in

"BRIGHT EYES"

Orpheum Circuit THE BEST IN VAUDEVILLE

Matinee Daily 2:15—Every Night 8:15

LAURA PIERPONT And Her Players in "The Guiding Star"

Lane and Harper

Olive Briscoe and Al Rauh

DE HAVEN and NICE

Johnnie Josephson and "Glima" Co.

Wardon Brothers

MOSS and FRYE

Topics of Day—Aesop's Fables—Pathe News

Mats., 15c to 50c; some 75c & $1 Sat. & Sun. Nights, 15c to $1; some $1.25 Sat. & Sun.

Today's Winner of Two Free Seats in Auto No. 3402

"OMAHA'S FUN CENTER"

Gayety Mat. and Nite Today Good Res'v'd Seat, 50c

L. H. Herk's Newest Furore

Extravagantly Costed Gorgeously Mounted **"Jingle, Jingle"** Musical Burlesk

With the Two Harris—STEPPE & O'NEAL, Stella Morrissey, Evelyn Ramsey and 50 Others, Including A CHORUS OF CALIFORNIA BEAUTIES

"Harry (Watch Your) Steppe—Ben Welch's nearest 'Mutible'—keeps audience in an uproar."—Bee.

BARGAIN PRICE TO The Ladies ATTENDING THE DAILY MATINEE: BUYT YOUR SELF

13c or 25c

For a 2 1-2 Hour Musical Show

IN ALL THE WORLD NO SUCH BARGAIN. ACTUALLY CHEAPER THAN STAYING HOME

Sat. Mat. A Wk. Big Wonder Show & Geo. P. Murphy

Vaudeville & Pictures **Empress** Two shows in one.

NOW PLAYING

CONWAY TEARLE

—in—

"The Man of Stone"

A Drama of the Desert

SUN

NOW—SECOND WEEK

AND STILL THE HIT OF "HITS"

Wm. Fox Presents

Mark Twain's "A CONNECTICUT YANKEE" in King Arthur's Court

A photoplay for all kids from eight to eighty.

STRAND—SUNDAY

Cecil B. De Mille's Remarkable

"Fool's Paradise"

See— the lawless underworld Life on the Texas Borde.!

EMPRESS TWO SHOWS IN ONE

Jean Bercaz's Circus of Ponies, Mules and Dogs.

The Princeton Five "Mirthful Musical Moments."

Calvin and Wood "Oh! Please Doctor."

Wright and Earl Songs, Styles, Steps.

Bee Want Ads Bring Results.