Tires to Be Sold on Same Basis as Other Articles

Manufacturers to Make Good Losses to Faulty Material —Mileage Guarantee Discontinued.

A radical departure from the usual method of selling and handling tires has been announced recently by the leading members of the Rubber Association of America, Inc. The membership of the Rubber Association of America, Inc., includes the leading tire manufacturers.

Most of these leading manufacturers have discontinued entirely the mileage guarantee on both cord and fabric tires. From now on these manufacturers will sell their tires just as the clothiers and the shoe manufacturers sell their merchandise with only the good name and reputation of the manufacturer to serve as a guarantee.

The only guarantee of a definite amount of mileage will be the name of the manufacturer. The amount of service which the consumer gets from his tire will depend entirely on the care which he gives them. If the material in the tire or the workmanship is faulty any reputable manufacturer will make good. If, on the other hand, the fault is due to carelessness or neglect on the part of the mortorist, he will have to stand his own loss.

This departure from the mileage guarantee basis has been brought about almost entirely by a flagrant abuse of the adjustment privilege formerly extended to motorists Nothing in this new arrangement will work a hardship on the motorist who is honest and sincere in the care of his tires.

Warranty Approved.

The following warranty has been approved by the tire manufacturers' division of the Rubber Association of America, Inc.

"We do not guarantee pneumatic automobile tires for any specific mileage, but every pneumatic automobile tire bearing our name and serial number is warranted by us to be free from defects in workmanship or material.

"Tires claimed to be defective will be received only when all transportation charges are prepaid, and when accompanied by this company's claim form, duly filled out and signed by owner. If, upon examination, it is our judgment that the direct cause of the failure of the tire to render satisfactory service is attributable to faulty material or workmanship we will, at our option, either repair the tire or replace it for a charge of which will compensate for the service rendered by the returned tire, based upon its general appearance and condition.

"Pneumatic automobile tires in which a substitute for air has been used, tires used when not inflated to the pressure recommended by us, used under loads in excess of those recommended by us, used on wheels out of alignment, abused or misused, used on rims other than those bearing these stamps, ( ), ( ), ( ), or which have been injured through accident or design, are not subject to claim hereunder.

"This company does not authorize any dealer or agent to make any other or additional "guarantee" or "warranty."

Manufacturers in Agreement.

According to information received recently the following manufacturers have accepted the new standard warranty and claim form:

Acme Rubber Manufacturing Co., Ajax Rubber Co., Inc.; Armstrong Rubber Co., Beacom Time Co., Bergougnan Rubber coroporation, Braender Rubber & Tire Co., Brunswick-Balke-Collender Co., Buckeye Rubber Products Co., Carlisle Tire corporation, Continental Rubber Works, Converse Rubber Shoe Co., Cupples Co., Demman-Myers Cord Tire Co., Diamond Rubber Co., Double Fabric Tire Co., Dunlop Tire & Rubber corporation, Dural Rubber corporation, Empire Tire and Rubber corporation, Falls Rubber Co., Federal Rubber Co., Firestone Tire and Rubber Co., Fisk Rubber Co., Gates Rubber Co., General Tire Rubber Co., Globe Rubber and Tire Manufacturing Co., the B. F. Goodrich Co., Goodyear Tire and Rubber Co., Gordon Tire & Rubber Co., Hamilton Rubber Manufacturing Co., Hawkeye Tire & Rubber Co., Hewitt Rubber Co., Hood Rubber Co., Hydro-United Tire Co., Ideal Tire & Rubber Co., Inland Rubber Co., Kelly-Springfield Tire Co., Kenyon Co., Inc.; Keystone Rubber Manufacturing Co., Kokomo Rubber Co., Lambert Tire & Rubber Co., Lancaster Tire & Rubber Co., Lee Tire & Rubber Co., Lion Tire & Rubber Co., Mason Tire & Rubber Co., McCreary Tire & Rubber Co., Michelin Tire Co., Miller Rubber Co., Mohawk Rubber Co., Overland Tire & Rubber Co., Norwalk Tire & Rubber Co., Nebraska Tire & Rubber Co., Pennsylvania Rubber Co., Pharis Tire & Rubber Co., Porter Rubber Co., Quaker City Rubber Co., Racine Auto Tire Tire Co., Republic Rubber corporation, The Rubber Products Co., Semple Rubber Co., Sprague Tire & Rubber Co., Spreckels "Savage" Tire Co., Standard Four Tire Co., Star Rubber Co., Swinehart Tire & Rubber Co., Tyler Rubber Co., United & Globe Rubber Co., United States Tire Co., Victor Rubber Manufacturing Co., Seibering Rubber Co.

Home-Made Thermostat.

An ingenious motorist recently contrived a thermostat by removing a rubber hose between the top of the cylinders and the radiotor and replacing it with a metal one, embodying a shut off valve of the butterfly type, such as are used on carbureters. A rod from this valve extends through the dash so that the driver can regulate the amount of water flow through the cooling system. In effect this is a manually controlled thermostat.

Air Leaks and Misfiring.

Air leaks are a common cause of misfiring, though they are often overlooked. A worn valve guide allows enough air to be sucked into the cylinders to cause misfiring, and it also permits oil to leak out. If oil is discovered leaking out it is fair to assume that excess air is being injected into the fuel charges.

Business Activities

Community Club Plans.

Ogallala, Neb.—The Keith County Community club at Ogallala elected Robert A. Goodall, president; Rev. Mr. Scott, vice president; E. A. Fisher, secretary, and W. E. Sheppard, treasurer.

The club will devote its efforts this coming year towards the completion of the $2,000,000 irrigation system, which will irrigate 100,000 acres of land in Keith and Perkins counties. The purchase of a new tourist camp grounds is about to be completed and the beautifying of it will be one of the objects of the club.

Wymore Hotel Sold.

Wymore, Neb.—Fay Wattles has sold his interest in the Vandome hotel to J. E. Grappin of Fairmont, who has taken possession.

Quite Bank Job.

Sidney, Neb.—H. G. Hansen of Sidney, secretary and auditor of the McNian banks, has accepted a position in Omaha as public accountant.

Will Build Roads.

Julesburg, Colo. — Julesburg Business Men's association elected G. H. Austin, president; A. Galusha, vice president, and C. W. Larabee, secretary. A program for advancing the "good road" movement begun in this county last year, was mapped out as the principal work for the club.

Bank Names Officers.

Geneva, Neb.—The Citizens State bank at their annual meeting elected W. H. Stewart, president; A. J. Brown and M. Bolton, vice presidents; Len J. Davis, cashier, and Roscoe H. Mohrman, assistant cashier. Directors are Mrs. Lula Harker, Len J. Davis, W. H. Stewart; M. Bolton and A. J. Brown.

Opens New Cafe.

Lodgepole, Neb.—R. F. Ladwig, former manager of the International Harvester company branch here, has opened a restaurant and cafe.

Loan Company Election.

Fairbury, Neb.—The stockholders of the Fairbury Building and Loan association elected S. H. Diller, president; E. L. Simpkins, vice president; S. R. Merrell, treasurer; F. A. Houston, secretary; Lucile Houston, assistant secretary; F. L. Rain, attorney. Dr. R. E. Potter was elected director to succeed J. C. Lien whose term had expired and J. W. Burwell was elected director to succeed A. V. Pease, resigned.

Re-Elect Officers.

Gladstone, Neb.—The stockholdes of the State Bank of Gladstone re-elected the entire board of directors. Frank Henkel is president and John E. Knobel is cashier.

Telephone Meeting.

Deshler, Neb.—The annual meeting of the Deshler Telephone company was held here. Over 200 of the 260 stockholders were present. An assessment of $10 was voted on country phones and $20 on business phones. It was explained that the sum raised would be sufficient to complete the exchange building and move the lines and polls from Main avenue to cables being placed in the alleys. The present officials were unanimously re-elected: President, Albert Caugey; vice president, F. J. Buntemeyer; director, Ernst Lehmann; secretary, R. W. Rodenburg; treasurer, Paul Ude.

Farm Bank Meeting.

Pawnee City, Neb.—The Pawnee National Farm Loan association held its annual business meeting of directors at the First State bank here. The following offiers were elected: J. K. Madden, farmer, president; Harry Deweber, farmer, secretary, and J. F. Halderman, banker, treasurer. The organization acts as an auxiliary to the Federal Land bank in making loans to farmers and has done a thriving business during the three years of its existence.

Endorse Hospital Plan.

Superior, Neb.—A plan to maintain the Lewis Memorial hospital of Superior was presented to the Commercial club by the chairman of the hospital board. It is the plan of the board to place the hospital on a basis similar to many industrial hospitals. A hospital service ticket will be sold for $12 a year and any holder will be entitled to a week's hospital service during the period covered by this payment, upon presentation of the ticket and recommendation of the attending physician. Six hundred of these tickets is the goal. This proposition was endorsed by the club.

Resume Luncheons.

Superior, Neb.—The first luncheon of the Superior Commercial organization in 1922 was held with an attendance of 39.

Loan Company Meeting.

Grand Island, Neb.—The Equitable Building and Loan association of Grand Island has just completed the 40th year of its activities and re-elected Charles G. Ryan president, S. N. Wolbach, treasurer, and C. W. Brinninger, secretary.

Bank Names Officers.

Pawnee City, Neb.—The Farmers State bank of this city elected the following officers: President, H. C. Van Horne; vice presidents, W. S. Potts, Dr. A. B. Anderson, sr., and J. T. Trenery; cashier, Henry Blume, and assistant cashier, M. L. Van Horne. All of these officers succeed themselves except M. L. Van Horne, who fills the vacancy created by the resignation of Fred Allen, who went to Douglas, Neb., to become cashier of the Farmers State bank.

Auto Firm Sold.

Pawnee City, Neb.—The Scoville Auto company of this city has sold its business to William F. Reithmiller and John Owen, both of Beatrice. The two men will take charge immediately.

Re-Elect Old Officers.

Columbus, Neb.—The Columbus Cemetery association re-elected the old officers: J. H. Galley, president; J. A. Ernst, treasurer, and Carl Kramer, secretary. The affairs of the association are conducted by 13 members.

Newspaper Man Takes Rest.

Columbus, Neb.—A. H. Backus, business manager of the Columbus Telegram, has taken a six-weeks' vacation, which he will spend at Excelsior Springs, Mo. Lloyd Swain, formerly with the Telegram and who has recently severed his connection with Lincoln papers, will act as business manager during the absence of Mr. Backus.

Improve Beatrice "Y."

Beatrice, Neb.—Work has been started on the new Y. M. C. A. home in the Spicer block. The improvements when completed will cost about $15,000, the money being raised some weeks ago by private subscription.

Commerce Body Election.

Sidney, Neb.—Sidney Chamber of Commerce held its annual meeting and elected the following officers: Dr. H. E. Mantor, president; L. T. Poole, vice president; M. W. Dimery, treasurer, and as directors, W. H. Hedgkin, A. K. Greenlee, Dr. M. E. Pettibone, Guy V. Doran, A. E. Phelps and Rev. Samuel Light. The secretary, J. W. Johnson, will continue to act until the directors meeting later in the month.

Grain Company Meets.

David City, Neb.—The annual meeting of the Farmers' Co-Operative Grain company was held at the Community building. J. W. Norton of Polk, newly elected president of the State Farm bureau, gave a talk along co-operative lines. J. P. McGurk, J. D. Hagik and A. H. Peters were re-elected directors.

Shippers Elect Officers.

Superior, Neb.—The Superior Stock Shippers' association held their annual election at the Commercial club rooms Andrew Gilchrist, who has served as shipper for the past year, was re-elected to that position. There were 150 members of the association present. This association is the oldest of its kind in the state of Nebraska.

New Bank Officers.

West Point, Neb.—The bank officers of the different banks were elected as follows: First National, C. Hirschmann, president; W. Koudele, vice president; William Gentrup, cashier; West Point National, J. T. Bauman, president; H. W. Baumann, vice president; L. W. Johnson, cashier; B. J. Fischer, assistant cashier. The Nebraska State bank, Dr. T. D. Thompson, president; Herman Koch, vice president; J. F. Zajicek, cashier; W. T. Knievel and Miss Veda Zajicek, assistant cashiers.

Elect Directors.

Cambridge, Neb.—The Community club elected the following board of directors: H. W. Thorndike, H. E. Day, B. F. Butler, C. A. Phillips, C. W. John. Mr. Thorndike has been president for the last two years.

Re-Elect Officers.

Wayne, Neb.—At the annual meeting of the stockholders of the First National bank, the following officers were re-elected: J. A. Reuling, president; W. A. Stahl, vice president; J. S. Jones, cashier; D. K. Windle, assistant cashier. The board of directors are J. A. Reuling, W. A. Stahl, J. S. Jones, J. W. Roberts, John Trauernicht.

Raise Postoffice Class.

Wymore, Neb.—The revenues of the Wymore postoffice are now sufficient to place the office in its second class, which will take efect July of this year. This classification will automatically raise the salaries of those now on the payroll, and add another clerk to the force.

Poultry Shipping Point.

Table Rock, Neb.—The management of the Table Rock Poultry company has just changed hands. Arthur Linn, the present manager, being succeeded by H. S. Holtut, who comes here from the plant at Falls City. The firm contemplates making Table Rock a receiving station for poultry and making direct shipments of carlots from this point.

Plan Vocational Training.

Superior, Neb.—Tentative arrangements have been made for classes of vocational training in Superior.

Seek Better Roads.

Superior, Neb.—The good roads committee of the Superior Commercial organization made a trip to Hastings in interest of better highways.

Social Activities Over Nebraska

Install Officers.

Wood River, Neb.—More than 250 attended the joint installation of the I. O. O. F. and Rebekah lodges at Wood River. M. M. Mahon of Grand Island, grand master, and his officers installed the Odd Fellows, and Ellen Guhl of Grand Island and her staff installed the officers of the Rebekah lodge.

Masonic School.

Geneva, Neb.—The Masonic blue lodge is conducting a two days' school of instruction in charge of Robert E. French, state custodian of Kearney. A 6 o'clock dinner was served by the Geneva Eastern Star.

Geneva Auxiliary Officers.

Geneva, Neb.—Officers elected by the woman's auxiliary of American Legion post No. 68 are: President, Mrs. Frank Smith; vice presidents, Mrs. M. J. Rock and M. E. Barker; secretary, Mrs. John Eiler; treasurer, Mrs. E. Spafford. The auxiliary has 40 members.

Joint Installation.

Litchfield, Neb.—Carl Farnsworth post No. 137, American Legion, and the women's auxiliary jointly installed their officers for the coming year. American Legion officers are: Eugene Worly, commander; Jack Halbeisen, adjutant, V. Eastabrook, finance officer. Auxiliary officers, Mrs. H. E. Boecking, president; Mrs. Dwight Willis, vice president; Lottie Halbeisen, secretary, and Verna Halbeisen treasurer.

Auxiliary Election.

Columbus, Neb.—The ladies auxiliary of the American Legion elected the following officers: Mrs. Jay Heely, president; Mrs. Everett Morgan, vice president; Mrs. C. D. Evans, jr., secretary; Mrs. L. F. Phillips, treasurer, and Mrs. L. L. Walker, historian. The auxiliary sent a Christbox to a hospital at Colfax, Ia., to 17 Nebraska ex-service men who are patients there.

C. E. Installation.

Pawnee City, Neb.—The Christian Endeavor society of the First Presbyterian church of this city installed the following officers: President, Robert Foley; vice president, Kenneth Wherry; secretary, Miss Cecile Graver; treasurer, J. Harold Wilson, and organist, Miss Bernice Wherry.

Install Officers.

Table Rock, Neb.—District Deputy President Mrs. Nancy J. Glasson of Tecumseh installed the officers of Table Rock Rebekah lodge No. 115. The officers are: Mrs. Pearl Freeman, noble grand; Mrs. Edna Hastings, vice grand; Mrs. Amy Marble, secretary; Mrs. Alwilda Carmichael, treasurer; Mrs. Edna Griffing, past noble grand.

Large Crowd at Social.

Columbus, Neb.—The largest crowd ever in attendance at an Elks social event was the record when a trial by jury was conducted in a manner that caused two hours of uproarious mirth. Edgar Howard of the Columbus Telegram was the presiding judge. Col. Vivian Brian and Postmaster Stubblefield were the litigants. Lawyer McElfresh and County Attorney Otto Walters acted for the plaintiff, with Clover Long and August Wagner for the defendant. Alderman Reagen brought in the verdict as foreman of the jury. Sheriff Kavanaugh officiated as bailiff and Irve Speece was court reporter. Every detail of courtroom had been arranged in the form of "sets," and the lawyers worked as hard as if they were actually engaged in a case at a real court.

Firemen Stage Dance.

Bloomfield, Neb.—Over 250 tickets were sold for the 20th annual ball of the Bloomfield volunteer fire department. W. H. Weber, as presiding judge of a "kangaroo court," handed out many fines and a substantial sum was added to the department's treasury in this way.

Legion Post Election.

Neligh, Neb.—The Neligh American Legion, Post No. 172, elected the following officers: W. B. Bradley, commander; John VanVleck, vice commander; Wyman Graves, adjutant, and Lester Heinbaugh, treasurer. Members of the executive committee are: Elias Conger, jr., Harold Cole, Dr. E. R. Worley and E. E. Bucacek.

Install Officers.

Table Rock, Neb.—The Royal Neighbors installed officers as follows: Oracle, Rose Plucknett; vice oracle, Millie Fort; past oracle, Maud Rogers; chancellor, Edith Ross; recorder, Lillian Ladner; receiver, Mildred Jewell; marshal, Christina Russ; assistant marshal, Francis Nicholas; sentinel, Lille Rossiter; sentinel, Ada Rathbum; manager, Nettie Barratt.

Re-Elect Officers.

Columbus, Neb.—The Maennerchor society at its annual meeting re-elected all its officers who served during the past year: President, G. Frisholz; vice president, Frank Rudat; secretary, L. Jaeggi; treasurer, M. C. Caito.

Community Chorus Concert.

David City, Neb.— After a series of rehearsals under the direction of J. A. Parks of York, the Divid City Community chorus made its first appearance in concert in the high school auditorium. There were 138 voices in the chorus, with Miss Helen Hall accompanist. The program consisted of eight numbers by the chorus, one by the ladies' chorus and one by the men's chorus. Miss Alice Howard, teacher of music in the schools, gave two vocal selections and Miss Frieda Sollenberger, dramatic teacher, gave several readings.

Plan Legion Meet.

Columbus, Neb.—Preliminary plans for holding a district meeting of the American Legion in Columbus in February, at which Department Commander Ritchie of Omaha, and several of the other department officers will be present, were made by Hartman Post 41. This will be the first official visit of a department commander to Columbus since the organization of the Legion, and the ex-service men plan to make it a big event.

Elect Directors.

Beatrice, Neb.—At the annual meeting of the Y. M. C. A. the following board of directors were elected: One year, S. F. Nichols, A. J. Soddard, T. G. Merchant, H. M. Garrett, Dr. J. C. Waddell; two years, W. H. Davis, C. L. Sherwood, B. H. Backman, H. L. Dempster, Rev. F. J. Clark; three years, J. Ed C. Fisher, Clyde Dempster, Thomas Dehree, C. F. Shaffer, W. H. Morton.

Joint Installation.

Litchfield, Neb.—Carl Farnsworth post No. 137, American Legion, and the women's auxiliary jointly installed their officers for the coming year. American Legion officers are: Eugene Worly, commander; Jack Halbeisen, adjutant, V. Eastabrook, finance officer. Auxiliary officers, Mrs. H. E. Boecking, president; Mrs. Dwight Willis, vice president; Lottie Halbeisen, secretary, and Verna Halbeisen treasurer.

Auxiliary Election.

Columbus, Neb.—The ladies auxiliary of the American Legion elected the following officers: Mrs. Jay Heely, president; Mrs. Everett Morgan, vice president; Mrs. C. D. Evans, jr., secretary; Mrs. L. F. Phillips, treasurer, and Mrs. L. L. Walker, historian. The auxiliary sent a Christbox to a hospital at Colfax, Ia., to 17 Nebraska ex-service men who are patients there.

C. E. Installation.

Pawnee City, Neb.—The Christian Endeavor society of the First Presbyterian church of this city installed the following officers: President, Robert Foley; vice president, Kenneth Wherry; secretary, Miss Cecile Graver; treasurer, J. Harold Wilson, and organist, Miss Bernice Wherry.

Install Officers.

Table Rock, Neb.—District Deputy President Mrs. Nancy J. Glasson of Tecumseh installed the officers of Table Rock Rebekah lodge No. 115. The officers are: Mrs. Pearl Freeman, noble grand; Mrs. Edna Hastings, vice grand; Mrs. Amy Marble, secretary; Mrs. Alwilda Carmichael, treasurer; Mrs. Edna Griffing, past noble grand.

Large Crowd at Social.

Columbus, Neb.—The largest crowd ever in attendance at an Elks social event was the record when a trial by jury was conducted in a manner that caused two hours of uproarious mirth. Edgar Howard of the Columbus Telegram was the presiding judge. Col. Vivian Brian and Postmaster Stubblefield were the litigants. Lawyer McElfresh and County Attorney Otto Walters acted for the plaintiff, with Clover Long and August Wagner for the defendant. Alderman Reagen brought in the verdict as foreman of the jury. Sheriff Kavanaugh officiated as bailiff and Irve Speece was court reporter. Every detail of courtroom had been arranged in the form of "sets," and the lawyers worked as hard as if they were actually engaged in a case at a real court.

Firemen Stage Dance.

Bloomfield, Neb.—Over 250 tickets were sold for the 20th annual ball of the Bloomfield volunteer fire department. W. H. Weber, as presiding judge of a "kangaroo court," handed out many fines and a substantial sum was added to the department's treasury in this way.

Legion Post Election.

Neligh, Neb.—The Neligh American Legion, Post No. 172, elected the following officers: W. B. Bradley, commander; John VanVleck, vice commander; Wyman Graves, adjutant, and Lester Heinbaugh, treasurer. Members of the executive committee are: Elias Conger, jr., Harold Cole, Dr. E. R. Worley and E. E. Bucacek.

Install Officers.

Table Rock, Neb.—The Royal Neighbors installed officers as follows: Oracle, Rose Plucknett; vice oracle, Millie Fort; past oracle, Maud Rogers; chancellor, Edith Ross; recorder, Lillian Ladner; receiver, Mildred Jewell; marshal, Christina Russ; assistant marshal, Francis Nicholas; sentinel, Lille Rossiter; sentinel, Ada Rathbum; manager, Nettie Barratt.

Re-Elect Officers.

Columbus, Neb.—The Maennerchor society at its annual meeting re-elected all its officers who served during the past year: President, G. Frisholz; vice president, Frank Rudat; secretary, L. Jaeggi; treasurer, M. C. Caito.

Community Chorus Concert.

David City, Neb.— After a series of rehearsals under the direction of J. A. Parks of York, the Divid City Community chorus made its first appearance in concert in the high school auditorium. There were 138 voices in the chorus, with Miss Helen Hall accompanist. The program consisted of eight numbers by the chorus, one by the ladies' chorus and one by the men's chorus. Miss Alice Howard, teacher of music in the schools, gave two vocal selections and Miss Frieda Sollenberger, dramatic teacher, gave several readings.

Plan Legion Meet.

Columbus, Neb.—Preliminary plans for holding a district meeting of the American Legion in Columbus in February, at which Department Commander Ritchie of Omaha, and several of the other department officers will be present, were made by Hartman Post 41. This will be the first official visit of a department commander to Columbus since the organization of the Legion, and the ex-service men plan to make it a big event.

Elect Directors.

Beatrice, Neb.—At the annual meeting of the Y. M. C. A. the following board of directors were elected: One year, S. F. Nichols, A. J. Soddard, T. G. Merchant, H. M. Garrett, Dr. J. C. Waddell; two years, W. H. Davis, C. L. Sherwood, B. H. Backman, H. L. Dempster, Rev. F. J. Clark; three years, J. Ed C. Fisher, Clyde Dempster, Thomas Dehree, C. F. Shaffer, W. H. Morton.

The British army has 12 field marshals.

With County Agents

OTOE COUNTY.

A. H. De Long, Agent.

Syracuse, Neb., Jan. 14.—(Special.)—Arrangements have been made to have a number of extension specialists with us in Otoe county during January and February. Mr. Cornman, from the state poultry department, will take up selection of the breeding flock. Dates will be announced later. P. H. Stewart, doing extension work in agronomy, will be with us for three days the latter part of January and take up soil erosion problems, with emphasis on ditch control. Mr. Gaines, community organization specialist, will not be able to reach this territory again before the middle of February. E. H. Hoppert will also be with us about that time for orchard work. Several requests have already come to the Farm bureau office for help on grape pruning.

Breeders continue to send in advertising for our 1922 directory. More pictures for cuts have been received this year than for any previous issue and indications are favorable for a substantial book.

Weddings

Hadden-Jones.

Wymore, Neb.—Ed Hadden was married to Miss Jennie Jones at the home of her mother, Mrs. R. R. Jones, Rev. Mr. Powell of the Christian church officiating. Mr. Hadden is a machinest in the employ of the Burlington.

Thieman-Mayhew.

Wymore, Neb.—Ernest Thieman, 22, living south of town, and Miss Mildred Mayhew, 17, of Marietta, were married at Marysville, the county judge performing the ceremony.

Van Engen-Brewer.

Aurora, Neb.—Miss Mabel Brewer of this city was married to Albert Van Engen at Oakland, Cal. Miss Brewer has been spending several months in California and lately has been visiting in Aurora with her parents and relatives.

Springer-Springer.

Aurora, Neb.—Edward Springer of Princeton, Ill., and Miss Emma Springer, daughter of J. W. Springer, residing near Giltner, were married at the home of Rev. C. C. Dobbs. They will make their home at Princeton.

Johnson-Hedblom.

Aurora, Neb.—Miss Ida Hedblom was married to Rev. John Johnson of Bristow at the Swedish Mission church. Miss Hedblom was in charge of the local hospital and Rev. Johnson was at one time the pastor of the West Swedish church of Hamilton county. They left immediately for Bristow where Mr. Johnson will close out his business interests preparatory to moving to Aurora.

McConnell-Moore.

Beatrice, Neb.—William Earl McConnell, 20, Wymore, and Ruth Moore, 27, Ainsworth, were married here by Rev. V. F. Clark.

Travathan-Hutchens.

McCook, Neb.—Roy George Travathan and Miss Jennie Beulah Hutchens, both of Wilsonville, were married in McCook. Rev. C. W. Ray performed the ceremony at the Methodist church parsonage.

Hrobak-Bocina.

Pawnee City, Neb.—James Hrobak of Filley was married to Miss Teres Bocina of Wolsenburg, Colo., by Judge Neill. The bride left Bohemia only four months ago, to come to America to marry her waiting sweetheart. She went direct to relatives at Wolsenburg, and her husband-to-be met her there. She speaks no English and it was necessary to have an interpreter for her in order to perform the ceremony. They will live near Filley.

York, Neb.—Fay Chambers of Charleston and Bessie E. Cantrell of McCool were married by County Judge H. C. Hopkins.

Parks-Lambe.

York, Neb.—Pauline M. Parks, only daughter of Mr. and Mrs. J. A. Parks, was married to Claude R. Lambe of Wichita, Kan.

Couch-Kirch.

York, Neb.—Marriage license has been issued to William B. Couch and Louise J. Kirch, both of Gresham.

Goad-Sargent.

Table Rock, Neb.—Charles T. Goad and Miss Lillie Myrtle Sargent, both of whom live near Tecumseh, were married here.

New Cord Tire Added to Old Diamond Family

"Timed nicely with the New Year, The Diamond Rubber company, Inc., announces the addition of a new cord tire to the fine old Diamond family," asserted Henry Nygaard of the Omaha Tire Repair company, local dealers. "It possesses all the qualities which have made the name, Diamond, so prominent among tires for 29 years.

"The new tread, upon which they lay great emphasis, is something more than a trade design. The Diamond engineers point out that it has special road gripping power which greatly increases security against side forward and back skidding. Another important characteristic is that these nonskid qualities endure throughout the entire life of the tread.

"Though it grips the road tenaciously, and in fact is modeled on lines and principles of the wheel, it is noiseless in action.

"The New Diamond Cord, said E. Keller, director of sales, "is the pride of our entire organization. It is worthy of being termed the triumph of our 29 years of tire making. It is a striking expression of Diamond knowledge, ideas, experience and experiments. We honestly believe that it writes a new chapter in this history of tire making."

Avoid Trouble

The Solution

Sediment, water and dirt in fuel cause delays and repair bills. The carburetor becomes clogged with dirt which results in increased operation costs and poor running motor.

There is a solution. The Stromberg Gasoline Filter solves the problem. It cleans the gas—removes all dirt—takes out water. Filters the gas just before it enters the carburetor—after it passes vacuum tank. Reduces repair bills—eliminates delays. Attached to bottom of vacuum tank, carburetor or gas line. No mechanical knowledge required—connect it yourself.

A well made necessity that outlasts car and pays for itself. Large screening area—does not interfere with gas flow.

Needle valve shuts off flow of gas when sediment chamber is released for cleaning.

Prevents theft—It locks the car.

Get one today from your dealer. Price is low—$3.00 complete. State name and model of car.

Dealers—write for territory and special sales plans.

$3.00

MADE BY
STROMBERG MOTOR DEVICES COMPANY
Manufacturers of THE STROMBERG CARBURETOR
64 East 25th Street, Chicago, Ill.
Distributed by
AUTO ELECTRIC SERVICE CORPORATION
2205 Farnam Street, Omaha.

Ford
THE UNIVERSAL CAR

NEW PRICES
(F. O. B. DETROIT)
Effective January 16, 1922

Chassis	$285
Runabout	$319
Touring Car	$348
Truck Chassis	$430
Coupe	$580
Sedan	$645
Tractor	$625

These are the lowest prices of Ford cars in the history of the Ford Motor Company.

Orders are coming in fast, so place yours promptly to insure early delivery.

Authorized Omaha Ford Dealers

C. E. PAULSON MOTOR COMPANY..20th and Ames Ave.
SAMPLE-HART MOTOR COMPANY..18th and Burt Sts.
UNIVERSAL MOTOR COMPANY.....2562 Leavenworth St.
ADKINS MOTOR COMPANY.....4911 So. 24th St.
GALBREATH MOTOR COMPANY....60th and Military Ave.
McCAFFREY MOTOR COMPANY....15th and Jackson Sts.

"PRESENT FORD PRICES ARE THE LOWEST EVER QUOTED"

CHEVROLET

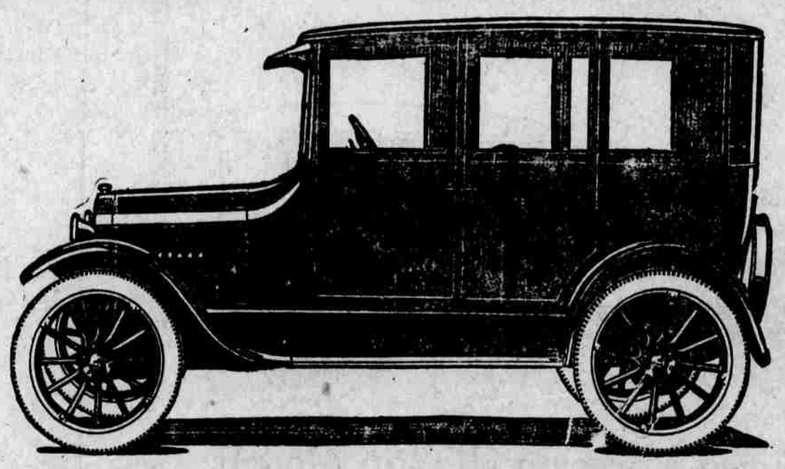

First Showing of the New Superior Chevrolet Four-Door Sedan

A car excelling in comforts and refinements not usually associated with enclosed cars at such a low price. Coachwork that excites admiration—body lines that please the eye—durable upholstery, several new and exclusive features—these are some of the reasons why you should make it a point to see this new Chevrolet model today.

$875 f.o.b. Flint,
Price Subject to Change Without Notice

CHEVROLET MOTOR COMPANY
Division of General Motors Corporation

Retail Store
2659-61 Farnam Street, Omaha, Neb.
Phone Harney 7280