CALVIN NAMES HEADS OF UNION PACIFIC SYSTEM

Officials for Main Line, Salt Lake Route, Oregon Short Line and Grand Island Road Named.

Federal control and operation of the roads that go to make up the Union Pacific system became complete Saturday afternoon when Federal Manager Calvin named the heads of the several departments. The appointments are approved by Hale Holden, regional director, and become effective at once. All of the appointees are Union Pacific system men. System offices will remain in Omaha. The following have jurisdiction over the Union Pacific, the Oregon Short Line, the St. Lake Route, and the St. Joseph & Grand Island:

H. J. Plumhof, assistant to federal manager, Omaha.

J. A. Munroe, traffic manager, Omaha.

G. L. Hickey, superintendent transportation, Omaha.

G. C. Smith, purchasing agent, Omaha.

R. L. Huntley, chief engineer, Omaha.

C. Stradley, assistant chief engineer, Salt Lake City.

F. E. Lewis, manager dining cars and hotels, Ogden, Utah.

General Officers.

The following named officials will have jurisdiction over the Union Pacific and the St. Joseph & Grand Island:

W. M. Jeffers, general manager, Omaha.

Edson Rich, general solicitor, Omaha.

H. J. Stirling, general auditor, Omaha.

C. E. Fuller, superintendent motive power and machinery, Omaha.

F. H. Hammill, general superintendent northern district, Omaha.

G. O. Brophy, general superintendent southern district, Kansas City.

A. F. Jonas, chief surgeon, Omaha.

W. R. Armstrong, engineer maintenance of way, Omaha.

W. H. Sanford, acting federal treasurer, Omaha.

Western Divisions.

H. V. Platt, Salt Lake City, is appointed general manager for the Oregon Short Line and Salt Lake Route, and G. H. Smith, general solicitor. Both will retain their offices in Salt Lake City.

Other officers for the Oregon Short Line and Salt Lake Route are:

F. W. Meyer, general aditor, Salt Lake City; C. H. Jenkinson, acting federal treasurer, Salt Lake City; F. H. Knickerbocker, general superintendent, Pocatello, Idaho; A. C. Hinckley, superintendent motive power and machinery, Pocatello, Idaho; R. B. Robinson, engineer maintenance of way, Pocatello, Idaho; S. H. Pinkerton, chief surgeon, Salt Lake City.

Salt Lake Route: W. H. Comstock, assistant general manager, Los Angeles; C. C. Barry, general auditor, Los Angeles; W. H. Leete, acting federal treasurer, Los Angeles; D. P. Kellogg, superintendent motive power and machinery, Los Angeles; A. C. Maguire, engineer maintenance of way, Los Angeles; Guy Cochran, chief surgeon, Los Angeles.

The naming of the traffic officials of the Union Pacific is a matter that is with J. A. Munroe.

Corporation Appointments.

Coincident with the federal appointments, the following corporation appointments were made:

N. H. Loomis, formerly general solicitor who resigned July 16, becomes corporation counsel.

Claude Matthai, formerly assistant attorney at Omaha, becomes assistant to Mr. Loomis.

T. M. Orr, former assistant to the federal manager, becomes treasurer for the corporation and subsidiary companies.

Mr. Bissonette, formerly of the auditing department at New York, becomes auditor of corporation and subsidiary companies.

Mr. Farrell of Portland becomes vice president of corporation in charge of properties in the west.

Muny Guards Start Camp at Elmwood Park Monday

"Camp Pershing" will be the name of the Omaha Municipal Guard camp which will be held at Elmwood park from Monday until Saturday of this week. Assistant Commander-in-Chief J. J. Isaacson chose the name in preference to local ones on account of the military and patriotic aims of the organization.

The nine companies will assemble at the north side of the postoffice at 8 o'clock Monday morning for a parade through the business district of the city. Nearly 300 boys in uniform and armed with guns will be present. This will be the first time that the regiment will appear as a unit. The regimental staff, consisting of Col. Richard Wood, Lt. Col. W. H. Campen, Commandant C. L. Mathers and Assistant Commander-in-chief J. J. Isaacson, will lead the youthful soldiers.

After the parade the boys will be taken to Elmwood park, where the camp is already set up. Each guard will carry his own food for lunch, as the camp stoves and mess will not be able to accommodate them until supper time.

Mizpah Club is Popular Patriotic Club of Omaha

One of the new patriotic clubs, so popular with the Omaha younger set, is the Mizpah club. This is a group of young "war brides," brought together by their close interests, many of them having husbands together in the 89th division now in France.

The Mizpah wives will take an active part in Red Cross and war relief work this fall and winter.

The charter members of this club are:

Mrs. Harry Badgley.	Mrs. Mark McGinnis.
Mrs. Wm. Barnett.	Mrs. Harold Merryman
Mrs. Oscar Boyson.	Mrs. Clarence White.
Mrs. Edward Dodd.	Mrs. Leslie Griffith.
Mrs. Arthur Gustafson	

Dies on Battlefield

Quincy, Ill., Aug. 24.—Word was received in Quincy tonight of the death of Lieut. Joseph W. Emery, Jr., on the battlefield of France, July 18. Lieutenant Emery was at one time a halfback on the Dartmouth football team. He went to France with the regular army last October.

"PESTICATIN" SOLDIERS ARE WON OVER BY "MAMMY MONIE"

Southern Negro Mammy With Silk Flag Leads Balloon Men in National Anthem.

Spectators in the vicinity of Fort Omaha were amazed Friday at the spectacle of an old negro "mammy" standing erect in front of a squad of United States soldiers, with a silk flag over her shoulders and the regular army men drawn up at attention, giving her a salute and singing in lusty chorus, the tune and words of "The Star-Spangled Banner."

It was a tableau that will live long in the memories of those who saw it and a very pretty story is connected with its inception.

One of the most loved members of the family of Randall Pollock, 2885 Vane street, is Monie St. Clair, one of those delightfully loyal and faithful family servants of the post-bellum days characteristic of the old south.

She is known as "Mammy Monie," and has been a member of the Leo Pollock family for the last 35 years, being the maid of Mrs. Leo Pollock and the nurse of her two daughters and the "mammy" of Randall Pollock, with whom she now makes her home on the old family estate near Little Rock, Ark.

She has the sunny disposition of her race and the same love of repartee.

A company of soldiers from the Fort Omaha Balloon school have been accustomed to drill close to the Pollock home and in the detail are several southern youths.

Friday "Mammy Monie," in a white sunbonnet and immaculate house dress appeared in the yard of her home and watched the boys at drill. When the drilling officer called for the men to be at ease, one of the southern youths called out to the ancient colored servitor:

"Aunti, what you-all doin' up heah? Don't you know that tropical plants will be frozen by the cold up nawth? You all should go back to Little Rock befoah frost or you'll be caught like Lot's wife and be frozen to a pillar of ice."

"Honey, quit you pesticatin' me!" exclaimed "Mammy Monie." "I'se homesick enough foh de magnolias an' de Cape Jassamines widout you-all makin' me mo' so."

"How would you-all like to go down to the old spring house and get a drink of sweet, cold watah out of a gourd?" queried one of the boys.

"You-all shut yo' moufs," shouted mammy. "I know how I can make yo' quit."

She ran into the house and soon reappeared with a silk flag, which she had taken off the mantel in the living room, and this she held over her shoulder and marched jauntily up and down in front of the company of soldiers.

Instantly the detail came from "at ease" to stiff attention. They saluted the flag which she carried with childish pompousness and then in one accord their manly voices blended in the splendid chorus of "The Star-Spangled Banner."

"Mammy" was flattered and she thanked "my boys."

She is now the daughter of the detail and every time they meet her each man comes to a smart salute.

Jim Barton Whole Show At Gayety This Week In 20th Century Maids

Jim Barton is the whole show in "All For Fun," which opened a week's engagement at the Gayety yesterday. He is so good that he overshadows the maids of the Twentieth Century Maids company who assist Barton vocally in a pleasant and clean entertainment. Barton is a tramp comedian who doesn't overdo the part, and this makes it really funny. His impersonation of a drunken hobo in a cafe is one of the funniest things in burlesque.

As a dancer Barton is "there and over," having a wonderfully nimble pair of feet and a repertoire of dances that are original and unique. He was recalled repeatedly at yesterday's performances.

He is assisted by Billy Barnes, who ably portrays the part of another happy hobo. The costumes of the chorus show some nifty effects. Florence Belmont, Madeline Worth, Tillie Barton and Juliette Belmont do some acceptable song numbers.

The patriotic scene shows the deck of a battleship and various historic heroes appear before the admiring audience.

Colonel Murphy to Head Red Cross Surgical Department

Paris, Aug. 24.—Col. Frederick Murphy of St. Louis, Mo., has been placed in direction of the medical and surgical department of the American Red Cross. His appointment is understood to be part of a general reorganization of the Red Cross, a feature of the work being the allotment of functions by zones.

Be sure you are registered so that you can vote Nov. 5.

JEFFERIS FOR CONGRESS

Austrians Suffer Severely In Advance in Albania

Rome, Aug. 24.—In Albania the forces of the central powers yesterday renewed their attacks from the lower Semeni river to the heights of Mali Tomorices, it was announced today by the Italian war office. In the center the enemy made progress to the north of the head of the Buvalica.

On the right wing, the statement added, the enemy advanced slightly in the region of Point 1150. The enemy losses were heavy. Prisoners were taken by the Italians.

RUGS AT EMERGENCY PRICES

During Our Great Emergency Sale, we offer Rugs at prices away below the wholesale cost. Two hundred Rugs of all styles and sizes. Good room size Rugs as low as.....$6.75

EXTENSION Tables

Strong, finely finished, all styles. We offer them as low as $9.75

Four-hole Gas Ranges, worth $25, Emergency Sale Price $12.50

We specialize on complete Outfits for the home, rooming house and hotels. Arrangements made to suit your convenience. Railroad fare refunded on purchase of $20 or more within 100 miles of Omaha.

State Furniture Co.

14th and Dodge Streets. Opposite U. P. Bldg., Omaha. Why Pay More When You Can Get It for Less at the State?

We Make Your OLD FORD New

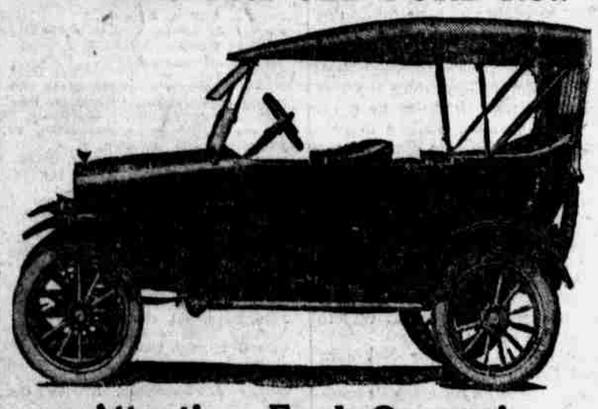

Attention Ford Owners!

Amsbilt & Kelsey Streamline Body FOR THE Ford Chassis

Beautiful in Appearance — Moderate in Price
Designed for Comfort — 50% Easier Riding

Four Doors—One-Man Top—Option of Four Colors

Linoleum Running Board, Jiffy Curtains, Ventilating Windshield, Fenders, Shelves and Many Other Advantages Which Add to Appearance and Comfort—Your Old Ford Made New.

Immediate Deliveries—We make installation and allow credit on Used Ford Bodies. Also new and used Chassis equipped with new Kelsey Streamline Bodies. Price Right. Agents Wanted.

We sell New and Used Ford Sedans, Coupes, Roadsters, Touring Cars and Bodies. We have the largest stock in the city.

We Make a Specialty of

Commercial Bodies for Ford Cars and Trucks. Local Distributors for Anchor Enclosed Winter Tops for Ford, Dodge, Buick and Overlands.

O'Rourke-Goldstrom Auto Co.

OMAHA, NEBRASKA
Distributors of
Amsbilt Touring and Commercial Bodies for Nebraska and Western Iowa.

3701 South 24th Street. Phone South 399.
2867 Farnam Street. Phone Harney 6546.

See our Exhibit at the State Fair in care of Zink & Senn, Distributors, 368 So. 10th St., Lincoln, Neb.

MASONS SECURE HOME FOR GIRLS FOR THE Y. W. C. A.

Buy Hayden Home on Cass Street and Lease It to Association Without Cost.

Scottish Rite Masons of Omaha have purchased the Mary Hayden home at 2016 Cass street, will remodel and redecorate it and lease it without cost to the Young Women's Christian association for use as a home for girls. The purchase price was $35,000.

The Young Women's Christian association has been trying to establish such a home for some months, and several buildings had been under consideration. The Hayden home seems to meet demands in every way. It is roomy, near the business center and yet not too close, and it will lend itself readily to remodeling for this purpose. The grounds are especially beautiful. G. W. Prinz has the contract for the remodeling.

The association will use this building as a rooming and boarding house for girls employed in the city and for strangers coming into the city. At the present time, the Y. W. C. A. is unable to care for such girls on account of lack of room and such accommodations are badly needed. A capable and motherly woman will be placed in charge of the home and every effort put forth to make the guests feel at home and happy.

"Dozens of calls for such accommodations come over the counter every day," said Mrs. G. F. Gilmore, president of the Y. W. C. A., "and we have tried for a long time to establish such a home, but were only enabled to do so by the generosity of the Scottish Rite Masons. Arrangements will be made to get on a running basis as soon as possible."

Brief City News

Elec. Fans, $8. Burgess-Granden Co.

Have Root Print It—New Beacon Press.

Reopen Surgical Class—The Omaha chapter of the Red Cross will reopen its surgical dressing department in the Masonic temple on September 2.

Captain Osborne in Chicago—Capt. L. W. Osborne, supply officer of the signal corps general supply depot in Omaha, is in Chicago on temporary duty connected with the signal corps.

Prof Kilmer to Lecture—There will be a lecture on "New Era Thought" August 27 at 8 p. m. by Professor Kilmer at the home of Mrs. A. C. McKinney, 2415 Capitol avenue.

Freight Stations Close—All freight stations in Omaha will be closed all day Labor day for the receipt of freight, with the exception that carload shipments of perishable freight will be delivered.

Old-Time Reunion—Union Pacific Lodge No. 17, A. O. U. W. of Iowa, will hold one of its old-time meetings for members and families August 30. No fixed program has been arranged. Refreshments will be served.

Omaha Boy Transferred — Alfred Bihler, who has been attending the special training school at Lincoln for the past two months, has been transferred to Camp Jackson, S. C., where he will take a 10-weeks' course in topography.

Place Railroad Man—The United States Co-operative Employment bureau in the county court house has placed 1,150 men in railroad work so far this month, 156 men in shipyards work, 127 men in harvest work and and 462 men in other war industries.

Three Seek Freedom—Three divorce petitions were filed in district court Friday morning. Florence Vette asks divorce from Fred Vette, alleging nonsupport and cruelty. Emily Titenson asks divorce from John A. Titenson, alleging cruelty, and Emma Krumm asks divorce from Karl A. Krumm, alleging nonsupport.

Fine fireplace goods at Sunderland's.

White Slave Charge May Lie Against Salvito

A portion of the morals squad in charge of Sergeant Allen raided a rooming house at 1716 Cass street Saturday afternoon and arrested four persons. M. J. Salvito, proprietor, was charged with conducting an ill-governed house, and his purported wife was booked on the charge of being an inmate. Martin Lawless and Stella Barrett, who had been drinking, were conducted to the city jail and booked on the charge of being inmates.

Salvito, at the rooming house, told the police he was married, but was unable to produce a certificate. At the jail his purported wife gave her name as Marguerite Holmes.

Salvito will, in all probability, be turned over to the federal officials Monday. He is alleged to have brought the Holmes woman from Kansas City to Omaha for immoral purposes.

Two Generals of Former Russian Army Join Czechs

Amsterdam, Aug. 24.—Gen. D. C. Stcherbetcheff, former Russian commander on the Rumanian front, and Gen. V. A. Tcheremisoff, former commander on the Russian northern front, a Moscow dispatch to the Rheinish Westphalian Zeitung of Essen says, have accepted commands in the Czecho-Slovak army.

Mileage Books on Sale.

Washington, Aug. 24.—The new $30 mileage book, good for 1,000 miles on any railroad in the United States by any number of persons, now is on sale at all ticket offices, the railroad administration announced today.

PERSONAL MENTION.

Rev. Titus Lowe has returned from a six-weeks' vacation trip in an auto and will occupy his pulpit in the First Methodist church today.

Americans during fighting west of Fismes were from the Twenty-ninth division shipped to the west

CHIROPRACTIC TALKS

No one knows better what Chiropractic will do for the sick than he who has tried it out. Health is what you want, and this is what Chiropractic can give. Investigate thoroughly and you will try it out and get well.

Ladies need not feel modest about consulting a chiropractor, as we furnish the aprons open in the back and there is no exposure whatever except the spine.

The Chiropractor makes his analysis of your spine by palpation. Each bone of the spinal column is examined by the Chiropractor's trained fingers.

After the spinal analysis, the adjustments necessary are given, and to obtain best results, a period of relaxation should follow each adjustment. Individual private rest rooms are provided for this purpose.

Women in every walk of life are turning to Chiropractic for relief, because they find it not only effective, but free of the embarrassments of other methods.

Adjustments are $1, or 12 for $10
Consultation Is Absolutely Free

DR. FRANK F. BURHORN
(Palmer School Graduate)
Suite 414-19 Securities Bldg., Cor. 16th and Farnam Sts.
Doug. 5347. Lady Attendant.

August Sale Values Are Convincing Arguments for Cash Buying

The Home of Dix's House and Porch Dresses

HAYDEN'S THE CASH STORE

Special Plush Coats, New Styles, Great values. Monday, at, $25

LOOKING TOWARDS AUTUMN

"IN TIME of peace prepare for war" is a saying which applies well to the present dress situation; we are fortunate in having right now for your selection a remarkably broad assortment of the newest creations and most novel ideas for Fall in Women's and Children's Outer Apparel. Think of the cool days coming. You can't come in too early to get posted. You really can't afford to pass the splendid values Monday.

New Fall Dresses

In the popular new fabrics, including Nubana Cloths, Rayners, Duvet de Laine, Tricotines, Silvertones, etc., a wonderfully complete assortment of the most charming new modes at attractive low cash prices—

$39.50 up to $195

Special Monday, $29.75

Hundreds of classy Suits in the very newest of models, materials and colorings. If you want a really classy Suit at a very moderate price see these at $29.75

New Fall Suits

A bevy of the choicest new models now here for your selection. If you have a personal preference that is right, it can be readily gratified at surprisingly moderate prices. Street Dresses, Afternoon Dresses, Dinner Dresses, priced at—

$35 up to $75

Special Monday-$25

A splendid assortment of clever designs in dresses, satins, Georgettes, combinations and choice wool materials in all newest shades; sizes 16 to 46, stouts up to 53; our special cash price..... $25

Select Your New Winter Coat Monday—Something new and different every day; a thousand Winter Coats here for your inspection, Monday, at ..... $25, $35, $45 and up to $150.00

Special Showing Monday of Muskrat Fur Coats—Made of selected skins. The greatest of values. On special sale here Monday, for our low cash prices of ..... $95, $150 and $175

Specials in the Skirt Department Monday

Silk Taffeta and Poplin Skirts—In colors and black, made up in the season's popular styles; special values, at $3.95

Hundreds of Wash Skirts—That sold at $3 and $4; for quick clearance sale Monday our special cash price $1.95

Porch and House Dresses, Formerly $5, Monday, at $2.95—These Dresses come in ginghams, lawns and voiles; made up in many dainty styles; all sizes; for quick sale, Monday, at $2.95

Better Values for Cash in House Furnishings

Good Mail Boxes—Cash price.35¢
Long-handled Dust Pan.....45¢
4-tie Brooms—Cash Price....60¢
50-ft. Cotton Clothes Lines...30¢
1½-qt. Aluminum Rice Cookers—Cash Price.....$1.49
Large Japanned Bread Box, $1.75
Large Size Splint Clothes Basket—Cash Price $1.25
6-lb. Electric Iron—Complete with 6-ft. cord, cash price.....$3.75
Fine Wash Board—Cash price 50¢
No. 8 Low Stand Waffle Irons—Cash Price $1.49
No. 8 High Stand Waffle Irons—Cash Price $1.59
6 Rolls Crepe Toilet Paper.25¢
Wire Canning Racks—Quart size, cash price .....10¢
Wire Canning Racks—To hold six quart jars, cash price.....45¢

Our Low Cash Prices Will Convince You It Pays to Go to Hayden's for Quality Goods and the Lowest Market Prices

12-lb. sack pure Rye Flour.....75c
10 bars Swift's Pride or Diamond C Laundry Soap.....38c
6 lbs. best Rolled White Breakfast Oatmeal 38c
6 lbs. Barley or Corn Flour.....38c
6 lbs. White or Yellow Cornmeal..35c
3 lbs. Oatmeal Flour 28c
Fancy Japan Rice, per lb.....12½c
1-lb. package Corn Starch.....9c
No. 1 hand picked Navy Beans, lb. 14c
Scheipp's Shredded Cocoanut, per 1-lb. pkg. 35c
Washington Crisp Corn Flakes, per pkg. 8 1-3c
Fancy assorted Cookies, per lb....18c
16-oz. can Condensed Milk 11c
6-oz. can Condensed Milk.....5c
No. 1 cans Pork and Beans.....6½c
No. 1 cans Pork and Beans.....14c
Tall cans Alaska Pink Salmon....19c
Tall cans Alaska Red Salmon....25c
3 cans Old Dutch Cleanser.....23c
Lux Washing Compound, pkg....11c
6 cans Sunbright 24c
22-oz. jar pure Fruit Preserves...28c
22-oz. jar pure Apple Butter.....25c
Large jars assorted Pickles, 8 varieties per bottle 23c
Red or White Vinegar, gallon...30c
6 lbs. Crocked Hominy.....38c

EAT MORE DRIED FRUITS, AND SAVE SUGAR AND WHEAT

Fancy 3 Crown Muscatel Raisins, per pound 15c
Fancy Seedless Raisins, lb.....15c
Fancy Evaporated Apples, lb....17½c
Fancy Muir Peaches, lb.....17½c
Choice Santa Clara Prunes, lb...11c
Fancy Santa Clara Prunes, lb.....15c
Fancy Bartlett Pears, lb.....20c
Fancy Silver Prunes, lb. 25c
Seeded Raisins, pkg.....8 1-3c
No. 1 English Walnuts, lb.....30c
No. 1 Filberts, lb.....22½c
Fresh Roasted Peanuts, lb.....20c

OMAHA'S GREATEST TEA AND COFFEE MARKET.

The talk of Omaha—Our Famous Golden Santos Coffee, lb.....20c
Maracaibo Blend Coffee, lb.....25c
The well known Mocha and Java Blend, excellent cup quality and of an excellent flavor, per lb.....35c
Three lbs. for.....$1.00
The best Tea Siftings, lb.....25c

OMAHA'S GREATEST VEGETABLE AND FRUIT MARKET.

Fancy Bartlett Pears, box.....$3.25
Fancy California Elberta Freestone Peaches, box.....$1.65
Large baskets Muscat Grapes....55c
Canteloupes, each 5c, 7½c
15 lbs. best No. 1 Potatoes.....45c
Fancy Wax or Green Beans, lb...10c
Fancy New Cabbage, lb.....5c
3 bunches Fresh Carrots.....5c
Fancy Head Lettuce, head.....7½c
12 lbs. good Cooking Apples.....45c

It Pays—Try Haydens First—It Pays