I am making a special offer of $20 coat and trousers to order sale Price low, workmanship high

WILSON

MacCarthy-Wilson Tailoring Co.

304-306 South Sixteenth St.

When you visit your dealer and buy

TIP-TOP BREAD

you buy wisely and well and get purity, quality and food value.

Tip-Top bread is a "baker's loaf" that rivals and surpasses the "home made" kind.

Always the same good old

BLATZ

MILWAUKEE

You Can't Beat It

—because you can't equal it. The bottles bear the triangular label.

Blatz

"The Finest Beer Ever Brewed"

BLATZ COMPANY
602-610 Douglas Street, Omaha, Neb.
Phone: Douglas 6062

Doctors Recommend It

One of the highest tributes paid TYREE'S ANTISEPTIC POWDER is the fact that the most successful physicians have been using it for the last 21 years.

TYREE'S Antiseptic Powder

Will prevent infection of the worst kind. Best and most economical germicide known. Has no equal as a preventative. Cures all uncerous conditions without irritation to the delicate membrane passages. Dissolves instantly in water. Ideal for douche. 25-cent package makes two gallons standard solution.

Sold by druggists everywhere.
Ask your doctor or send for booklet.
J. S. TYREE, Chemist, Washington, D.C.

BELMONT

AN ARROW Notch COLLAR

"Get the knack of the NOTCH"

15c. each—3 for 35c.

GOVERNOR HARMON IS HERE

Comes to Address Mass Meeting at Auditorium Friday Night.

MET BY LEADING DEMOCRATS

Candidate for Presidency Believes He Will Develop Strength in West and Carry Some of the Southern States.

Governor Judson Harmon of Ohio, democratic candidate for the presidency, who is to speak at a mass meeting at the Auditorium tonight, arrived in Omaha early yesterday morning and registered at the Paxton. The governor made a jump from Louisville, Ky., and came right through in order to fill his date here. From Omaha he will go direct to his home, leaving some time Saturday.

Although his arrival was unannounced and was not expected until last night, the governor was soon surrounded by a large number of the leading democrats of the city, among the first to greet him being R. L. Metcalfe of Lincoln, democratic candidate for governor of Nebraska.

After holding an informal reception in the rotunda of the Paxton the governor went to his room, where he secured a few hours' rest. Later in the day he took an automobile trip about the city.

Here Fifteen Years Ago.

This is the first time Governor Harmon has been in Omaha since 1897. At that time he was here to attend the receivership sale of the Union Pacific, representing a bunch of foreign minority bondholders.

Governor Harmon does not hesitate to say that his "hat is in the ring," and that he is going to keep it there. While he did not stump Kentucky, he says he felt the political pulse of the state and found it normal. "Kentucky looks good," added the governor.

So far as his home state is concerned, Governor Harmon feels certain of the delegation, contending that the better classes and those who desire good government are with him.

The governor feels that he is going to develop much strength in the west and hopes to carry the southern and a majority of the eastern states. So far as Nebraska is concerned, he would not venture an opinion on the outcome, predicting that his friends here have the situation well in hand and understand the desires of the people, politically.

ELEVATE PRIEST TO EPISCOPATE

(Continued from First Page.)

approached the altar of the bishop-elect and from a credence were handed two four-pound candles, two loaves of bread and two small casks of wine. One loaf of bread was wrapped in silver paper and the other in gold paper, and the small casks of wine were similarly decorated in silver and gold, each bearing the papal arms and the insignia of the consecrator and the bishop-elect. The acolytes bearing these offerings then joined with Bishops Scannell and Garrigan and Bishop-elect McGovern in a slow pilgrimage across the sanctuary to the throne of the consecrator, where they were offered as prescribed by the canon, later being returned to their first location.

Rev. Joseph Chudelak of South Omaha read the bull of Pope Pius creating Father McGovern a bishop, in the original Latin, and Father Harrington of St. Cecelia's read the English translation of the document.

Papal Bull is Read.

The first question asked of the bishop-elect after he had been presented to the consecrator was, "Have you the apostolic mandate?" This was answered in the affirmative by one of the assisting bishops with Father McGovern, and the bull having been read, the bishop-elect knelt before the consecrator and read the prescribed oath in Latin, the congregation following him from the translation. After the oath came the examination by the consecrator, the assisting bishops being seated with their miters on and repeating in a low voice the words of the consecrator. This examination is somewhat extended and goes forth deeply into details as to the faith of the bishop-elect. During this examination the bishop-elect was seated facing the consecrator, with the assisting bishops on each side. The first part of the examination ends in these words: "We ask you, dearest brother' if you desire to make your conduct harmonize, as far as your nature allows, with the meaning of the divine scripture?"

To which the bishop-elect, rising with uncovered head, answers, "With my whole heart I wish in all things to consent and obey." Answers to a long list of questions following, consist of "I Will," or "volo" in Latin, and "I do believe."

GREETINGS FROM POPE PIUS

Bishop McGovern Receives Also the Apostolic Blessing.

Pius, bishop, servant of the servants of God, to his beloved son, Patrick Aloysius McGovern, bishop-elect of Cheyenne. Greeting and his apostolic blessing. The office committed to our humility by the eternal Prince of Pastors, of guiding, instructing and governing the universal church, lays upon us the duty of carefully providing that over all the churches those be appointed to preside who have the knowledge and ability properly to care for the flock of the Lord. Since, therefore, the cathedral church of Cheyenne, suffragan to the metropolitan church of Dubuque, is at present without a pastor, owing to the transfer of its late bishop, our venerable brother, James John Keane, to the aforesaid metropolitan church of Dubuque; with a view to providing for the welfare of this same church of Cheyenne and its flock, we, with the advice of our venerable brothers, the cardinals of the holy Roman church, by apostolic authority, do elect you, a priest of the diocese of Omaha and rector of the church of St. Peter in that place, to the said vacant cathedral church of Cheyenne, and do appoint you its bishop and pastor, and, moreover, do commit to you the plenary care, government and administration of that same church of Cheyenne, both in spirituals and in temporals, with all the rights, privileges, burdens and obligations attaching to this pastoral office. We desire, however, that the rectorate of the church of St. Peter at Omaha, which you for the time being retain, through these our letters be vacated, the [illegible] See's good [illegible] that, after fulfilling all the other requirements demanded by law you be strictly bound, before in any way assuming the government and administration of the church of Cheyenne, to make in accordance with the forms accompanying a profession of Catholic faith, and to take the customary oaths at the hands of any Catholic bishop whom you may choose and who is in favor and communion with the Apostolic See, and that you transmit these, or copies of them, bearing your own and the aforesaid bishop's signature and seal, to the Apostolic See within six months. To this end, we hereby entrust to the bishop chosen by you, the duty and commission of accepting, in our name and that of the Roman church, the said profession and oaths. We hereby moreover, reserve to ourselves and the Apostilc See the power of defining anew the limits of this diocese in whatsoever manner and at whatsoever time may see best to us and the same see. We firmly hope and trust that, the hand of God aiding you, the aforesaid church of Cheyenee will, through your pastoral activity and fruitful zeal be advantageously governed, and grow in both spiritual and temporal prosperity.

Given at St. Peter's, Rome, in the year of Our Lord one thousand nineteen hundred and twelve, the nineteenth day of the month of January, the ninth year of our Pontificate. PIUS.

Pontifex Holy Roman Church

This bull was accompanied by three others, one addressed to the Catholics of the Cheyenne diocese, telling them of the new appointment; a second to the Metropolitan of Dubuque, the Most Reverend John Joseph Keane, D. D., announcing his new suffragan, and a third to Bishop McGovern, himself authorizing his consecration outside of his diocese and at the hands of any bishop he might choose in communion with the Holy See.

Dangerous Surgery

in the abdominal region is often prevented by the use of Dr. King's New Life Pills, the painless purifiers. 25c. For sale by Beaton Drug Co.

Falls from Viaduct, Isn't Injured Much

Nick Brown came to town with a jag on, and fell from the viaduct at Tenth and Leavenworth streets. He arose, rubbed his nose and declared that he was not hurt. Examination, though, at the police station later, showed that one of his legs had been severely wrenched. The distance between the viaduct rail, from which he fell, to the sandheap alongs the tracks below, is sixty feet.

Brown is a stranger in Omaha, being on his way from St. Joe to Dakota. He will be in shape for travel by the time his jag wears off.

Milady's Toilet Table

By Mme. D'MILLE.

Many women whose upper lips and cheeks are free from that downy growth that humiliates some women feel embarrassed wearing short sleeves, because of hair on the forearms. Superfluous hairs are easily and quickly removed by applying delatone paste. Mix enough powdered delatone with water to cover the hairy surface; apply, and after two or three minutes rub off, wash the skin, and the hairs will be gone.

Nine times out of ten when a woman looks old before her time she has neglected her complexion. Dissolve in a half-pint of witch hazel an original package of mayatone and gently rub a little on face, neck and arms, and you will be delighted with results. Use this daily instead of powder or other cosmetic and the skin will be smooth, soft and satiniike. Mayatone preserves and restores youthful loveliness of skin.

When a woman does not care to risk catching cold washing her head she can get splendid results by dry shampooing. Put a cupful of corn meal (or four ounces of powdered orris root) in a fruit jar, add contents of a small original package of therox and shake well together. Sprinkle a little on the head and brush thoroughly. Therox encourages the growth of hair and makes it beautifully lustrous, glossy and fluffy.

No toilet table is complete without a jar of Mother's Salve. It is a sovereign remedy for chaps, cold sores, pimples, eczema and skin eruptions. It heals cuts, burns, scalds and long-standing sores. It is antiseptic as well as healing and lessens danger of blood poisoning.—Adv.

PRESIDENTIAL CANDIDATE WHO IS NOW IN OMAHA.

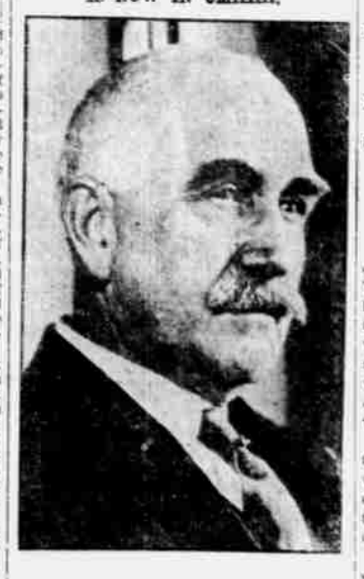

JUDSON HARMON,
Governor of Ohio.

ANOTHER MENINGITIS VICTIM

P. H. Schmidt of Caldwell Street is Taken to General Hospital.

SEVEN DEATHS HAVE OCCURRED

Special Serum is Being Used Freely and Three of the Patients Are Expected to Recover—Connell Gives Advice.

P. H. Schmidt, 2424 Caldwell street, was taken to the Omaha General hospital yesterday, seriously ill with spinal meningitis. This is the eighth case in Omaha this month. Five deaths have occurred within the last month and seven have died of the disease since the first of the year. There are now three cases, the other two at St. Joseph's and the county hospital. The special serum for the treatment of cerebro spinal meningitis has been used in each case and the three are expected to recover.

Physicians, handicapped because of nothing but a superficial knowledge of the disease, believe the contagion began in Omaha after the germs had been carried from the fearful epidemic that swept through Texas. It is reported that numerous deaths have occurred in Kansas City during the last month and a hard fight is being made against the spread of the disease.

Precautions Taken.

Dr. R. W. Connell, city health commissioner, said yesterday that every possible precaution is being taken to prevent an epidemic. Most rigid quarantine is being enforced. "We don't know the exact cause of infection, but we have ruled that those exposed must observe our instructions strictly." Inmates of houses where death occurs from meningitis are kept in quarantine for two weeks. Dr. Connell advises use of septic sprays for the mucous membrane of the throat and mouth. In case of infection the physicians have been instructed to use frequent and liberal doses of the serum.

You will look a good while before you find a better medicine for coughs and colds than Chamberlain's Cough Remedy. It not only gives relief—it cures. Try it when you have a cough or cold, and you are certain to be pleased with the prompt cure which it will effect. For sale by all dealers.

Building Permits.

August Burdin, 3512 North Twenty-eighth avenue, frame dwelling, $2,000; A. H. Meinig, 4306 Emmett, frame dwelling, $400; Paul Ernst, 1702 South Ninth street, frame dwelling, $2,000; G. H. Siert, Forty-eighth and Pierce streets, frame dwelling, $1,300; Frank Zotsedt, Fourteenth and Brown, frame dwelling, $500.

WATER NEAR TO FLOOD STAGE

Hundreds Gather to Watch Turbulent Waters in Muddy Mizzou.

LAKES RECEIVE LIBERAL FLOW

Reports from North Are that Water is Receding, but South of Here Much Fine Farm Land is Submerged.

The Missouri at Omaha is very near eighteen feet or a foot from flood stage. The river is carrying about as much as it possibly can without overflowing, but the present level marks the crest of the water for this period at least. By this morning the river should begin to fall without much more rise, though at 3 o'clock yesterday afternoon the water was slowly climbing up.

Hundreds congregated on and below the Douglas street bridge during the day watching the immense body of water carrying down rubbish and trunks of trees gathered from the bottom lands up the river.

The water is encroaching on the property of the American Smelting and Refining company, but it will yet have to rise over one foot before it damages this property. The intake of the electric plant is nearly surrounded by water but there is no fear of it interfering with the service.

Flowing Into Lakes.

Water is reported to be overflowing into Manawa lake and also into Florence lake. The flooding condition on the Iowa side is nothing serious as the little water running into the lake is believed will help rather more than do injury. The same condition exists at Florence lake where the land separating it and the river is submerged by a small sheet of water.

The Missouri is still rising, but the rate of increase is diminishing hour by hour. Yesterday the water stood at 17.5, within 1.5 feet of flood stage.

At the Blair bridge the water is rising slowly, but the condition is greatly improved, with only one-half foot rise at that point compared with a three-foot rise the previous twenty-four hours.

Sioux City reported the water there was at a standstill, not rising or falling in the last twenty-four hours. Pierre, S. D., reports a drop there of a foot and a half and Bismarck, N. D., a normal condition, the river keeping its channel. It is predicted that by this morning the river at Omaha will rapidly fall day by day.

Bottoms Are Submerged.

Pacific Junction reported that it could stand another two feet rise at that point before the people would have cause for apprehension. The bottoms are submerged along the river and the farmers who have this land are worried. This is good corn land, but the water is preventing it being plowed and planted.

Members of the Board of Park Commissioners and Assistant City Engineer Campen made a trip of inspection to the banks of the river and Carter lake yesterday. They found the river at flood-tide, but receding. Bottoms have been overflowed and the river was at the danger point, but owing to the fall, reported to be rapid to the north, no danger is expected.

Persistent Advertising is the Road to Big Returns.

JAILER WANTS REWARD FOR CAPTURE OF ERDMAN

A claim for the $50 reward offered by the Colorado penitentiary officials for the capture of Frank Erdman, after he escaped from the Canon City prison, is to be presented by Jailor John M. Cahill. Mr. Cahill says that as he is the one to turn over Erdman he deserves the reward and that no other officer has presented a prior claim. Erdman is willing that Cahill should receive the reward for his capture.

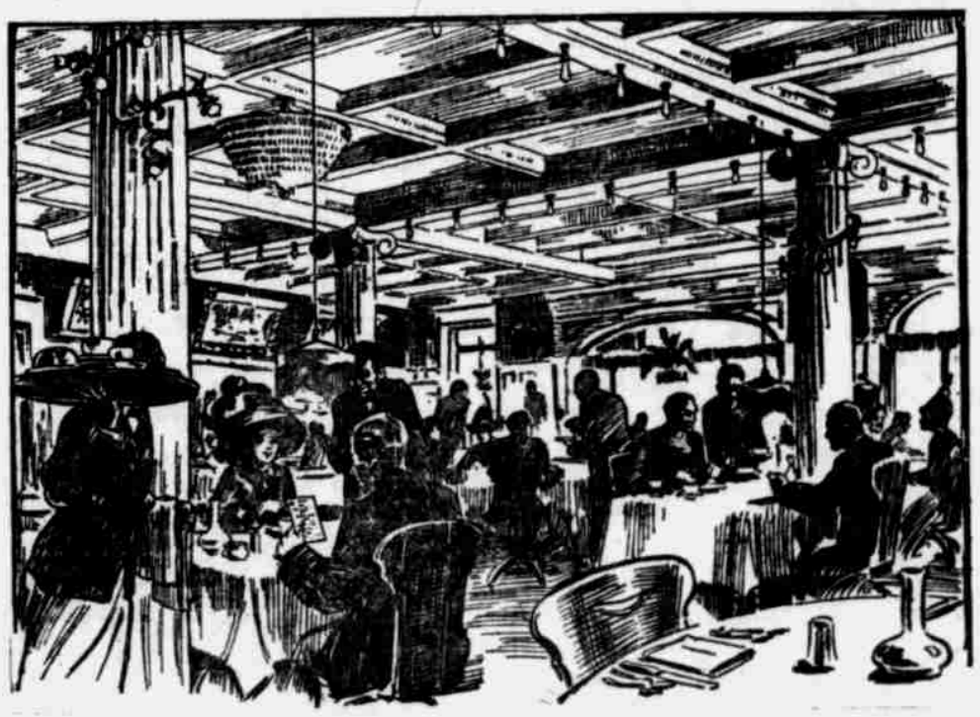

Post Tavern Special

—A New Food

found extremely popular in Michigan's famous Post Tavern at Battle Creek, from which it took its name.

Made of the blended field flavors of Wheat, Corn and Rice.

This appetizing food, first served to guests at the Post Tavern, is now sold by Grocers for home use.

To be served hot as a porridge.

Tomorrow's Breakfast

Made by Postum Cereal Co., Ltd., Pure Food Factories, Battle Creek, Mich.

RAISE the cover from a steaming dish of FAUST SPAGHETTI and watch the smile run 'round the table. To keep the family smiling, repeat often.

In 5c and 10c packages at your grocer's.

MAULL BROS. St. Louis, Mo.

MORE BALDHEADED WOMEN THAN MEN, SAYS AUTHORITY

That's Why Women Should Abolish Dandruff and End Scalp Itch.

One noted authority says that there are five baldheaded women to every four baldheaded men, and loss of hair among women is rapidly increasing. This is the startling statement published in one of the standard magazines.

This would indeed be distressing news for women were it not for the fact that PARISIAN SAGE will surely prevent loss of hair from either men or women.

Ladies, don't worry; this great authority may be right and may be wrong. Just put your faith in PARISIAN SAGE; it will keep for you all the hair you have now and grow for you an abundance of new hair.

PARISIAN SAGE is the most delightful and invigorating hair dressing in the world; if you do not use it daily you are missing a glorious treat. It is not a dye and does not contain a particle of dangerous sugar of lead or sulphur.

It will banish dandruff, kill the dandruff germs (cause of baldness), stop falling hair and scalp itch in two weeks. PARISIAN SAGE also puts lustre and radiance into dull, faded hair. Large bottle 50 cents at all drug and department stores and at counters where toilet goods are sold. Refuse substitutes. Ask for PARISIAN SAGE—the girl with Auburn hair on every carton and bottle.

Remember the Electric Wiring In Planning Your New Home

The real usefulness of electricity in the household is just beginning to be appreciated.

In wiring your new home be sure that convenient outlets and sockets are installed for connecting Electric Flat Irons in the kitchen; Electric Toaster and cooking devices in the dining room; Vacuum Cleaner and Electric Fans throughout the whole house; for a Washing Machine Motor in the basement, and the Sewing Machine Motor in the sewing room.

See that the installation is properly designed and that lamps are placed on the porch and in the closets, pantry and basement.

Our Contract Department welcomes consultation regarding electric wiring plans. With this advice you can be sure that your electric wiring will be adequate to meet your demands properly.

OMAHA ELECTRIC LIGHT & POWER CO.

ILLINOIS CENTRAL

Important Changes in Train Schedules

Effective Sunday, April 14th

Train No. 2, **CHICAGO LIMITED**, will leave Omaha Union Station at 5:50 P. M., as at present, connecting with all South and Eastbound trains in Chicago.

Train No. 1, **CHICAGO-OMAHA LIMITED**, will reach Omaha at 8:00 A. M., as at present.

Train No. 4, which now leaves Omaha at 7:10 A. M., will be known as Train No. 8 and will leave Omaha at 10:55 A. M.

Train No. 5, which now arrives in Omaha at 3:45 P. M., will be known as Train No. 7, and will arrive in Omaha at 3:30 P. M.

For detailed information, reservations, etc. Call at

CITY TICKET OFFICE,
409 South 16th Street.
Phones: Douglas 264 and A-2164.