BRIEF CITY NEWS

Mars Root Print 25

P. J. Creedon & Sons—Coal.

Dr. Burton, Dentist, 427 City Nat'l Bank.

Gas, Electric Fixtures, Burgess-Granden.

Times, Printing.

Keep Your Money and valuables in the American Safe Deposit Vaults in The Bee building. $1 rents a box, $3 a year.

In the Divorce Court—Lucinda Taylor Tuesday filed a suit for divorce against her husband, William Taylor.

Don't forget the big sale on hair goods at Hotson's shop, 1506 Douglas St. Wednesday and Thursday only. See the display and low prices in window.

Court House Closed — Washington's birthday anniversary will be observed at the court house by all offices in the building closing for the day.

The Way to Open through the Neb. Savings & Loan Ass'n, to save money. Weekly or monthly payments may be made; pays 6% per annum. 166 Farnam Street.

Rent a Private Safe in our big vault for your valuable papers. Only $3 by the year. And stop your worry. Omaha Safe Deposit and Trust Co., entrance 1614 Farnam street.

Chicken Pie Dinner—The missionary societies of Trinity Methodist church, Binney and Twenty-first streets, will give a chicken pie dinner Wednesday evening, beginning at 6 o'clock.

Park Board to Meet—A meeting of the Board of Park Commissioners is set for Saturday afternoon at 2, when plans for improving the parks and boulevards of Omaha will be discussed.

Dynamiting the Ice of the Platte—Dynamiting in the Platte river has been going on for the last week and now it is believed all danger from ice in this river is past. It is said in the county surveyor's office that the ice in the Loup river is still menacing.

McBride Will Filed—The will of Ellis McBride was filed for probate Monday. The property is valued at $5,000. The widow was appointed special administratrix. Mr. McBride's mother is the only other heir. There is likely to be a contest filed on the part of a brother.

To Judge the Fiddlers—Mayor Dahlman received an invitation from Nebraska City Tuesday morning to preside at a fiddlers' contest, which will be held there Thursday night. The mayor will not reply to the invitation until Thursday and will be the chief guest if his business will permit him to leave.

Funeral of Mrs. Ann M. Lowe—The funeral of Mrs. Ann M. Lowe, who died Sunday, aged 72 years, will be held Wednesday afternoon at 2 o'clock from the residence of J. M. Counsman, 2216 Sherman avenue. Rev. Charles H. Savidge will deliver the funeral sermon, and the interment will be in Forest Lawn cemetery.

Schneider After Deliverymen—License Inspector Richard Schneider started after the express deliverymen Tuesday morning who have refused to take out their 1911 licenses. So far only about seventy have paid the annual fee of $5 for privileges. Schneider says the other 100 will have to come through fast or quit delivering goods.

Ballhorn Must Stand Trial—Chris Ballhorn, a painter of Millard, will have to stand trial in the district court, by a decision handed down Tuesday by Judge Leslie of the county court. He is charged with having attempted to assault Antonia Bengshard, school teacher, teaching in the country near Millard. The preliminary hearing was held last week.

Bohemians Give Play Sunday—The Bohemian Dramatic club will give a play, "Vetundi," at the Bohemian Turner hall Sunday. The direction of the club is under Joe Mik, formerly president of the local Turners, and the play to be given Sunday is the biggest thing the club has taken up yet. March 19 the amateur actors are planning to give the new play "New Magdalene."

Two Sent to the Penitentiary—James Harvey and Sun Byner, two negroes, were arraigned Tuesday before Judge Estelle in criminal court on a charge of breaking and entering. They pleaded guilty and were each sentenced to four years in the penitentiary. They entered a residence in South Omaha, January 2, and stole property valued at $80.

Rates to the Park—Tourist rates to Yellowstone park will be the same this year as last, announces the Union Pacific. The fare to either Yellowstone station at one side of the park or, to Gardner, Wyo., at the other side, will be $22 for round trip. A complete trip to the park can be made from Omaha for $78.35, including a five and one-half day tour by stage through the park and hotel rates.

Colorado Land Man Coming to Show—S. T. Baker, formerly of Omaha, who is now interested in Hotchkiss, Colo., fruit lands, is shortly to take a party of prospective purchasers of peach tracts from Omaha to look over his projects. Mr. Baker's Hotchkiss valley project was represented at the Land show and will be again represented by an exhibit at the next show. Colorado peaches and cantaloupes will probably form a conspicuous part in the display to be made from that section of the state at the next Land show.

The Key to the Situation—Bee Want Ads.

BUSINESS MAN SHOOTS WOMAN

W. C. Soper Goes to Excelsior Springs, Mo., and Tries to Induce Her to Elope.

CRESTON, Ia., Feb. 21.—(Special Telegram.)—W. C. Soper, a prominent jeweler of Cumberland, Ia., shot and probably fatally wounded Mrs. Edna Simms, wife of Charles Simms of Massena, at Excelsior Springs, Mo., Saturday night and then shot and instantly killed himself.

Soper had been infatuated with the woman and followed her to that place. He tried to induce her to elope with him. Her refusal is believed to have caused the double tragedy. Soper leaves a wife and little girl and Mrs. Simms her husband. Late reports here today are that Mrs. Simms is still alive, but her recovery is doubtful. Mrs. Soper went to Excelsior Springs to bring the body of her husband home.

MRS. RAWN SUES FOR BIG SUM

Suits Aggregating One Hundred and Seventy-Five Thousand Dollars Filed in Chicago.

CHICAGO, Feb. 21.—Suits aggregating $175,000 were filed here today against ten life insurance companies by Mrs. Florence Willis Rawn, widow of the late Ira G. Rawn, president of the Illinois railroad and former official of the Illinois Central railroad. The suits are intended to recover insurance policies on Rawn's life, the payments on which are said to have been withheld because of suicide clauses.

When you have a cold get a bottle of Chamberlain's Cough Remedy. It will soon fix you up all right and will ward off any tendency toward pneumonia. This remedy contains no opium or other narcotic and may be given as confidently to a baby as to an adult. Sold by all druggists.

COUNCIL ORDERS NEW SEWER

Would Drain the Bottoms Northwest to Fort Street.

FIREPROOF ORDINANCE PASSED

Hummel Would Keep Certified Checks of Paving Contractors Until Jobs Are Completed—To Count New Arc Lights.

Plans and specifications for draining the north bottoms of Omaha were approved by the committee of the whole Monday afternoon and an appropriation, not to exceed $6,500 was ordered. The resolution was adopted by unanimous vote after Charles Haller, who represented citizens of the northern part of the city, had told the council that such drainage was absolutely necessary.

The drainage system will consist of cylindrical tiling, starting near Carter park and running diagonally to a point six blocks north to Fort street. Though the estimate calls for $6,500, City Engineer Craig told the council that he thought the work could be done for less, as tiling would cost about 25 per cent less than the amount estimated. Work on the system will be begun early next week.

The ordinance introduced into the council a week ago providing for the construction of fire proof buildings in the city was ordered passed. The ordinance, which provides that all buildings of three stories or more shall be of fire proof construction, save flats and tenements, which are limited to four stories, passed first and second readings last week.

The request of Contractors Charles Fanning and Hugh Murphy for the return of certified checks, which had been deposited to bind contracts not yet completed, was referred to the committee on paving and sewerage. The amount involved is $17,300, some of which has been on deposit for more than a year.

Hummel Would Keep Checks.

Councilman Hummel moved the referring of the requests, saying that the checks should not be returned until the work was completed. Hummel also criticised the contractors and city engineer, contending that the contractors, through a lack of supervision by the city engineer, have frequently delayed the beginning of construction work until the last possible minute and that it was for this reason that work had not been completed. Hummel also charged that contractors took other jobs and that city jobs suffered thereby.

The reports of the city and assistant city engineer on the meeting they attended in New York for the standardization of paving was referred to the paving and sewerage committee.

The complaint of W. Whitaker, who lives at 314 Jones street, on poor street car service in his neighborhood was referred to the railroad and viaduct committee for investigation.

Councilman McGovern's request for the installation of arc lights at Thirty-seventh and Charles streets and Thirty-seventh and California streets, referred to the committee of the whole at the last meeting of the city council, resulted in an investigation of the number of arc lamps that have been ordered during the year. Two reports were made which differed widely, so McGovern's request was placed on file and the city electrician ordered to submit a report to the council Tuesday night, showing the number of arc lights installed during the year.

Resolutions to grade different streets throughout the city were hunched and will be reported on tonight.

WOMAN TRIES TO END LIFE

Mrs. Kanute Christiansen's Life Saved by Prompt Effort of Physician.

Mrs. Kanute Christiansen, Twenty-eighth avenue and Biggins street, attempted suicide at 10 o'clock last night by drinking an ounce and a half of Fowler's solution of arsenic. Neighbors called in Dr. C. H. Ballard of 207 Ames avenue, and by the time the police ambulance with Police Surgeon Peppers arrived she had been revived. She will recover.

Kanute Christiansen, who is a bricklayer, says he does not know why his wife attempted her life. Neighbors say the Christiansens have had domestic troubles.

Students Give Play and Mock Trial in High School Meeting

Elaine and Demosthenian Societies Present Entertaining Program in Joint Session.

One of the largest meetings at the Omaha High school was held Monday afternoon. When the members of the Elaine and Demosthenian societies held a joint meeting. An exceptionally fine program was given by several members of both societies. A play by the Elaine girls was the star attraction, which was carefully acted by six girls. It was entitled "The Minister's Wife." For the final number on the program, a mock trial was given by the members of the Demosthenian society, in which Mr. Anderson, the society teacher, presided as judge.

The program consisted of the following numbers:

Recitation, "Sue," "Jack" ..... Harold Landeryou

Play by Elaine society "The Minister's Wife."

The cast of characters was as follows:

Miss Bennett, Principal of Kazakornes Seminary ..... Helen Garvin

Mrs. Charles Parson, The Wife of the Minister ..... Laura Zimmerman.

PUPILS AT THE SEMINARY.

Rose Trenton ..... Isabelle Jones.

Mildred Laws ..... Josephine Congdon.

Molly Campbell ..... Louise Fearon.

Gertrude Rose ..... Ruth Clark.

Place—Rose Trenton's Room in School.

Piano Solo ..... Gertrude Aiken.

Mock Trial by D. D. S.

Trial of Murder of Polonius, Prime Minister of Denmark.

Judge ..... Mr. Anderson.

Prisoner, Hamlet ..... Virgil Rector.

Prosecuting Attorneys ..... Herbert Harris, Elwood Pratt.

Attorneys for Defense ..... Edwin Landale, Steven Susman.

WITNESSES.

Claudius, the King of Denmark ..... Victor Galbraith.

Margaret, His Wife ..... Phil Downs.

Ophelia, His Daughter ..... Deyo Crane.

Horatio, Friend of Claudius ..... Milton Peterson.

Dr. Bughouse, Insanity Specialist ..... Phillip Johnson.

Prof. Newal, Literary Student ..... Wyman Beebe.

Clerk of the Court ..... William Mooney.

Miss Josephine Congdon and Elbert Wade, presidents of the Elaine and Demosthenian societies, acted as chairman of the meeting. Several of the society teachers were present, including Mr. Anderson, Miss Jane Smith, Miss Sullivan and a Miss Bridge. After the program, the girls of the Elaine society acted as hostesses, and served the boys of the Demosthenian society to refreshments. Two years ago these two societies held their joint meeting, and the meeting Monday afternoon was such a success that the Elaine and Demosthenian societies will probably meet next year.

OMAHA BOY'S CLOSE CALL

Frank Wagworth Slips Into Hole While Duck Hunting at St. Joseph.

ST. JOSEPH, Mo., Feb. 21.—(Special Telegram.)—Frank Wagworth, son of Henry Wagworth of Omaha, had a narrow escape from death this afternoon while hunting ducks on Mud lake near here. Wagworth waded out into the lake to get a duck he had shot and he stepped into a hole, going down until all but his head was submerged. He yelled lustily for help, but it happened that no one was near.

After several hours a party of hunters was attracted by the man's cries which were growing feeble. They extricated him, more dead than alive.

Wagworth was nearly frozen. He is in a serious condition tonight. He came here from Omaha a short time ago.

In the Stage World

Attractions in Omaha.

"Kelly from the Emerald Isle" at the Brandeis.
Mary Munchhoff in Recital at the Brandeis, 4 p. m.
"Charley's Aunt" at the Boyd.
Vaudeville at the American.
Vaudeville at the Orpheum.
Burlesque at the Gayety.
Burlesque at the Krug.

Here is how the first scene in Lew Field's new piece, "The Hen Pecks," is described by Franklyn Fyles:

The cost and care expended in its first six minutes are noteworthy. That mere start, unconnected with the rest of the play, is a realistic travesty of the barnyard in "Chantecler." Unlike Rostand's, its sounds are not imitative by minutes, from a Maude Adams as the cock of the walk to an Arthur Byron as a dog. The noise makers are genuine. At the first glint of daylight a cock fastened to his roost in a row of hens crows as if he, too, had to summon the sun to rise, and the hens cackle responsively. That awakens a tramp who has made a bed of a dry trough, and he stretches the kinks out of himself.

A bulldog is set loose to fasten to the seat of the hobo's trousers and he whirled round and round so violently that if he were to let go he might land in the parquet. A cat unloosed from a fence skurries away. A dozen ducks come quacking across the yard on a presumable trail of fowls' breakfast food. A pig, being grabbed up and aimed likely at a trough at the other side of the stage, squeals loudly as he trots across the yard. Finally a window shade is lighted up, and in shadow pantomime a gawky farmer washes his face and hands in a basin, wipes them on a towel and puts on his shirt for the day's toil.

"Few people know what it means to arrange and maintain a monkey act such as the one I am presenting this week at the Orpheum," Maud Rocher said to an inquirer. "For one thing," she continued, "I must have an understudy for every part in 'A Night in a Monkey Music Hall,' for these little simians have a habit of dying at most inopportune times when in captivity. They are very susceptible to pneumonia and colds. There is Ali over there with a blistered plaster. We change the blister three times a day and rub him with camphorated oil. And we have to change the food every day, or at least rotate so that they won't have the same food more than twice a week. And I want to impress upon anybody interested that we teach our monkeys through kindness. My husband, myself and two regular attendants divide our time with the monkeys. I put in several hours every day training these animals."

Mrs. Rocher and her husband are English. Mrs. Rocher was a ballet dancer and her husband was a circus rider before they took up animal training.

"Aerial Braggs" is the name of the pantomime that does the trapeze work in the act. He enjoys a trip around the stage unattended during the off hours. Monday morning he found his way down to the boiler room and accosted Engineer Hoover. He mounted the "paint frame," which is high over the stage, and did a little daubing with the scenic artist's brushes. There are twenty-two monkeys in the "family."

Tonight at the Brandeis theater Mr. Barney Gilmore will close his Omaha engagement, presenting for the last time his best comedy, "Kelly from the Emerald Isle." A very capable company is supporting Mr. Gilmore.

This afternoon at 4 o'clock at the Brandeis theater the B. H. W. concert series will offer Miss Mary Munchhoff in a song recital, assisted by Mr. Max Landow, who will accompany Miss Munchhoff on the piano. Miss Munchhoff's art and voice make her recitals most artistic musical events.

The desire in fact the determination, of the Gayety to offer its clientele the very highest grade of extravaganza is evidenced by the production, "The Serenaders," which is packing that theater twice a day. The patronage extended to the Gayety by the women of Omaha is most flattering. It is the result of the studied effort to permit no word, action or situation that would offend any clean minded woman or man. The night performances are identical with the daily matinees that are so largely patronized by the women. A gala matinee tomorrow, Washington's birthday.

Claude Golden, who is astounding patrons of the American theater this week, is by far the best card manipulator seen in Omaha in recent years. The rapidity with which Golden skims over cards and calls them without seeing them is something marvelous. His best stunt is the naming aloud of cards which he never sees. At each performance, the Australian card shark destroys one pack of cards. He produces a pack of cards with the seal unbroken and after the audience has examined it, he opened it and twirls the joker into the audience. Then after shuffling them he produces any card called for, telling how far from the top the exact parts of the card can be found.

For "Irish Night," Friday evening at the Orpheum in honor of James Gallahan and Jenny St. George, Manager Byrne will have the house orchestra render special music for the occasion. Other special features befitting the event will be rendered. Several parties already have secured tickets for this evening and every indication is that "Irish Night" will be a gala affair. Members of the Ancient Order of Hibernians, Emmett Monument association, Irish Fellowship club, Sarsfield club of South Omaha and other organizations will be represented. As soon as Colonel Frank Hanlon heard of the affair he walked over and bought twelve seats for his friends. He was the first of those to secure lots of tickets. Mr. Callahan and Miss St. George are playing "The Old Neighborhood," a one-act Irish classic, during which Miss St. George plays her harp and sings some of the "good old songs."

AFFAIRS AT SOUTH OMAHA

Stock Yards Water Franchise Passed on Second Reading.

THE INVESTIGATION OF VALVES

Coroner's Jury Holds Alexander Fedorczk Acted in Self Defense When He Killed George Galas With Pickling Needle.

Following several weeks' repose on the files of the judiciary committee, the ordinance granting the Union Stock Yards a franchise to lay a main through the streets of the city to the stock yards district for the purpose of supplying the stock yards and the packing houses with water, was reported out last night and passed on second reading. A few minutes prior to this proceeding a resolution was adopted requesting Mayor Trainor to appoint a committee to investigate the taking of water from the city mains by means of suction pumps and electric valves. It was admitted that this investigation is directed at certain methods reported to be in use in the stock yards and packing house district.

The ordinance as read a second time has been amended in accordance with the requirements of City Attorney Murphy. The word "assigns" has been replaced by "successors," and the proposed water supply is restricted to the stock yards and packing houses at present in existence or whatever packing houses may hereafter be put in operation. In the original ordinance the phrase was "other industries" that might be established in the locality.

Main Laid Shortest Route.

The main is to be laid the shortest and most convenient route from the river to the reservoir which is to be erected west of the yards and the date for the completion of the work is fixed at June 1, 1912. Six months additional time will be granted provided the company has completed two-thirds of the installation. The franchise is for ten years, the city is to receive 2 per cent of the cost of maintenance, the company is to protect the city against any loss that may arise from accidents or other causes during the work of construction and is to file an acceptance within twenty days from the date of the final passage of the ordinance. Twelve hydrants are to be placed on the line of pipe at such places as the city directs and they are to be furnished with water free in case of fire.

The following resolution was adopted on the motion of Councilman Franek:

Whereas, it is currently reported during the last six months or more that many of the citizens of this town have been deprived of water service, and

Whereas, it is also reported that such condition is due to certain persons applying suction pumps to the large mains leading into this city and that there is now being maintained a system of electric valves by the use of which the flow of water from the pipes may be entirely controlled and that this is not only done on the occasion of fire, but at other needless times.

Therefore, I move you that the mayor appoint a committee to make a thorough investigation of the so-called suction pumps and electric valves now in operation and report back to this body their findings in this regard.

R. B. Howell, a member of the Omaha water board was present at the meeting.

Capek Claim Rejected.

On the advice of the city attorney the council rejected the claim of Anton Capek who sought $500 damages for an accident sustained through falling on the ice at Twentieth and W streets.

City Treasurer Gillin, in submitting his statement as to the amount of interest due on bonds to the fiscal agents in New York City, directed attention to the fact that paving district No. 21 (Twenty-fourth street) is without sufficient funds to liquidate the semi-annual interest on its paving bonds due March 1, and inasmuch as this paving tax had been invalidated by the courts the only course available in his opinion seemed to be to make an appropriation on the interest and sinking fund.

A claim was made by Mrs. Rosie Bruna for $800 for damages by reason of the grading of the alley between O and S streets from Twentieth to Twenty-first streets.

The contract for the grading of F street from Eighteenth to Twentieth street was awarded to Dan Hannon whose bid was 11.74 cents per cubic yard.

George Parks & Co. were awarded the contract for the construction of the sewer in the alley between Twenty-sixth and Twenty-seventh streets from J to K streets.

On the motion of Councilman Miller it was agreed that the proprietor of the skating rink should pay $5 a week, the new charge to date back to November 2. The chief of police was instructed to collect from him the $60 due the city, and that if he refused to pay to notify him to quit the city.

Board Appoints Teachers.

Two teachers, Miss Mamie Eddleman and Miss Anna Newville, were appointed by the school board last night.

The board decided on a spring vacation for the public schools to extend from March 25 to April 1.

The statement of the auditor, J. M. Gilchrist, was received and entered on the minutes and the board expressed its satisfaction at the report, especially at the fact that $61,000 still remains to the credit of the school board funds.

Stabbed in Self Defense.

After hearing the testimony of half a dozen witnesses, all of them compatriots and fellow workers in Cudahy's packing house, a coroner's jury yesterday afternoon came to the conclusion that Alexander Fedorczk, Thirty-ninth and H streets, acted in self defense when he stabbed George Galas, 1129 North Twenty-ninth street, with a pickling needle on the morning of February 11.

Galas died in the South Omaha hospital Thursday night, and according to the evidence of Dr. McClenaghan, coroner's physician, and Dr. A. H. Koenig his death was directly due to the stabbing. The needle penetrated the body about an inch below the nipple on the left side, passed through the lung and the pericardium and entered the pleural cavity. Congestion of the lung was set up as well as inflammation of the pericardium and the latter was induced, stated the doctors, by the infection introduced by the fluid contained in the needle at the time the blow was delivered.

Fedorczk, Galas and the others were in the pickling room when the quarrel started and all the witnesses were unanimous that Galas was the aggressor. He started the trouble, said they, by laughing at Fedorczk because he had received so small a check. Some of Fedorczk's wages had gone to wipe off his score in the meat hook. This aroused Fedorczk's temper and he exclaimed "What have you got to say to me you little frog?" An inter-change of coarse language followed when Galas, pulling part of his head out of a barrel, rushed up behind Galas and taking it in his two hands hit him on the left arm above the elbow. Fedorczk was engaged pickling a ham, and turning around almost simultaneously with the blow, drove the needle he had in his hands, and which was attached by a length of hose to the pickle barrel, into Galas' side. Galas stood for a moment and then fell to the floor. The occurrence was reported to the foreman, who gave Fedorczk his lying time and informed the police. Fedorczk was arrested and the wounded man was taken to the hospital.

Fedorczk will remain in custody until the decision of the county attorney is known. Up to this he has been a well conducted member of the foreign colony and the father of three children, who rushed from the mother into his arms when the verdict was announced. The man, upon whose mind the terrible occurrence seems to have been preying, gave vent to his pent up feeling by a flood of tears.

Coroner Crosby conducted the inquest, which was held in the police court. County Attorney English represented the authorities, while Attorney Searle of Omaha appeared for Fedorczk.

Martin's Beat Watkins'.

At Carlow's alleys last night the J. B. Watkins' company team took two games from Martin's Tigers, but they could not overcome the big score of the Tigers in the first game and the striped ones won by 2,609 to 2,522. Scores:

J. B. WATKINS CO.	1st.	2d.	3d.	Total.
Jones	19	199	202	520
Sprague	187	168	142	497
Frye	193	200	191	584
Francisco	175	145	189	510
Denman	157	174	160	501
Totals	841	856	885	2,522

MARTIN'S TIGERS.	1st.	2d.	3d.	Total.
Kennedy	158	196	165	519
Hemleben	212	128	168	502
Chadd	165	164	147	476
Pritscher	256	162	196	614
Lapinski	191	202	172	565
Totals	982	851	848	2,689

Charter Amendment Hearing.

Senator Tanner announces to all citizens of South Omaha who are interested in the proposed charter amendment, school laws and Senate File No. 101, which is the sub-treasury bill, that they will be given a hearing at the Lincoln hotel in Lincoln Wednesday evening. The commission plan of government bill will also be considered. As a lot of interest is taken in these matters it is thought that a large delegation will go from South Omaha.

Magic City Gossip.

Coal—See Howland, 'Phone South 7.

South Omaha camp, Woodmen of the World, will meet this evening at the Masonic hall.

Tonight the Benson Eagles will visit the bazar in the new Eagles hall. Admission will be free.

The city offices will be closed Wednesday in observance of Washington's anniversary.

Miss Edna Reed has returned from Herman, Neb., after a visit with her friend, Miss Annie Rayalick.

The German Cecilian club will give a prize masquerade ball Saturday evening in the Workman temple.

Mrs. Charles Cahill, Twenty-seventh and B streets, left Sunday for Denver on a two weeks' visit to her parents.

The Shamrock club will give a minstrel entertainment in the High school auditorium on the evening of February 28.

Nasturtium camp, No. 1787, Royal Neighbors of America, will give a social Wednesday evening in the Woodmen hall.

Items for this column should be left at the office not later than the evening of the day before their intended publication.

'Phone Bell South 863, Independent F-1868 for a case of Jetter Gold Top. Prompt delivery to any part of city. William Jetter.

The young women of St. Agnes church will give a card party in the Masonic hall, Twenty-fifth and N streets, Friday evening.

On Wednesday afternoon the Ladies' Aid society of the First Presbyterian church will be entertained at the home of Mrs. Joseph McKee, 2417 E street.

A meeting of the Retail Liquor Dealers Protective association will be held this afternoon at 2 o'clock in Uanicker's hall, Twenty-sixth and O streets.

Thursday will be Shamrock night at the Eagles bazar and the members of the club will assemble at George Kennedy's store and march from there to the new hall.

The Swedish-Norwegian Republican club will meet Wednesday evening in its hall, 2621 N street. A full attendance of members is requested as important business will be transacted.

The Lefler South Side Aid society will be entertained to tea by Mrs. Bertha Hughes, who will be assisted by Mrs. Swaney, Wednesday afternoon at 2 o'clock at her home on the boulevard.

The Young People's society of Christian Endeavor of the First Presbyterian church will observe the anniversary of Washington's birthday by an entertainment in the lower auditorium of the new church Wednesday evening.

Fred Neumann died at his home at Forty-sixth and U streets. The funeral will be held Thursday morning from the family residence to St. Mary's church at 9 o'clock. The interment will be in the German Catholic cemetery.

The following births have been reported: Thomas Vampolo, North Nineteenth street, girl; James Horsky, Thirty-ninth and J streets, boy; Anton Manosky, Thirty-seventh and A streets, girl; George Stevens, Twenty-sixth and T streets, girl; C. S. Green, 1661 M street, boy.

Car Inspector Samuel Aldors sustained a fracture of the right leg through falling off a car in the Union Pacific yards at Twenty-seventh and N streets last evening. He was taken to the South Omaha hospital where he was attended to by Dr. Kelly and Dr. R. E. Schindel.

BANK SWINDLER WOULD MAKE TERMS FROM REFUGE

Chief of Police Receives Letter Asserting Man Wants to Surreader With Proviso.

HOT SPRINGS, Ark., Feb. 21.—If a letter received by Chief of Police Wiley this afternoon is authentic C. N. Everetts, charged with bank swindling, who recently escaped from the Hot Springs jail, wants to surrender with a proviso.

The letter says the writer is in a safe refuge, but if an agreement is entered into, in the event of his conviction, that his prison term will not exceed one year he will submit to re-arrest. What action the local officials will take or from what point the letter was mailed was not announced.

Everetts was arrested here several months ago charged with passing a bogus draft of a bank at San Francisco. Announcement also was made at the time that several banks of the Pacific coast had been swindled out of amounts aggregating a large sum.

HOUSE TURNS CLOCK AROUND

Friday Session Adjourned Out of Respect for Member Who Dies Following Monday.

WASHINGTON, Feb. 21.—The house of representatives tonight set a precedent by adjourning a Friday session out of respect to the memory of a member who died the following Monday. As a result of the omnibus claims filibuster the legislative day of Friday continued up to 2:15 o'clock tonight.

Adjournment was taken until 10 o'clock tomorrow morning out of respect to the late Representative Amos L. Allen of Maine, who died early today.

Fearful Slaughter

of deadly microbes occurs when throat and lung diseases are treated with Dr. King's New Discovery. 50c and $1.00. For sale by Beaton Drug Co.

Roots Barks Herbs

That have great medicinal power, are raised to their highest efficiency, for purifying and enriching the blood, as combined in Hood's Sarsaparilla.

60,164 testimonials received by actual count in two years. Be sure to take

Hood's Sarsaparilla

Get it today in usual liquid form or concentrated tablets called Sarsatabs.

Taft Talks to Masons on Reciprocity Plan

President Ridicules Annexation at Centennial Celebration Banquet at Washington.

WASHINGTON, Feb. 21.—"I really believe that with the consummation of the Canadian reciprocity agreement there will be the drawing together of two great nations, but a drawing together by closer business and social relations, and not by political union," said President Taft tonight at the centennial celebration banquet of the grand lodge of Free and Accepted Masons of the District of Columbia.

The president followed Henry S. Bridges, grand master of New Brunswick, N. B., who spoke of the good will of Canadians toward the United States in the reciprocity negotiations.

"I am delighted to know," said the president, "that Brother Bridges comes to us, not panoplied for war, but for peace. He does not look forward to annexation nor the drying up of the St. Johns river, nor has he any of those dreams which afflict certain persons with lively imaginations, some of which are only innocent and others of which have a little different motive from that of territorial aggrandizement."

The president's remarks were greeted with laughter. He spoke of the summers he spent in Canada, saying: "I have come to know the people of Canada, to understand their aspirations and their belief in independence and their future as an independent government. We have Alaska, we have Porto Rico, we have the Philippines—heaven knows we have enough—and before we look out for other burdens and responsibilities let us show the world we can meet perfectly those we have."

Pneumonia Follows a Cold

But never follows the use of Foley's Honey and Tar, which checks the cough and expels the cold. M. Stockwell, Hannibal, Mo., says: "It beats all the remedies I ever used. I contracted a bad cold and cough and was threatened with pneumonia. One bottle of Foley's Honey and Tar completely cured me." No opiates, just a reliable household medicine. Sold by all druggists.

The Key to the Situation—Bee Want Ads

The Quickest, Simplest Cough Cure

Easily and Cheaply Made at Home. Saves You $2.

This recipe makes a pint of cough syrup—enough to last a family a long time. You couldn't buy as much or as good cough syrup for $2.50.

Simple as it is, it gives almost instant relief and usually stops the most obstinate cough in 24 hours. This is partly due to the fact that it is slightly laxative, stimulates the appetite and has an excellent tonic effect. It is pleasant to take—children like it. An excellent remedy, too, for whooping cough, sore lungs, asthma, throat troubles, etc.

Mix one pint of granulated sugar with ½ pint of warm water, and stir for 2 minutes. Put 2½ ounces of Pinex (3½ cents' worth) in a pint bottle and add the Sugar Syrup. It keeps perfectly. Take a teaspoonful every one, two or three hours.

Pine is one of the oldest and best known remedial agents for the throat membranes. Pinex is the most valuable concentrated compound of Norway white pine extract, and is rich in guaiacol and all the other natural healing elements. Other preparations will not work in this formula.

The prompt results from this recipe have endeared it to thousands of housewives in the United States and Canada, which explains why the plan has been imitated often, but never successfully.

A guaranty of absolute satisfaction, or money promptly refunded, goes with this recipe. Your druggist has Pinex or will get it for you. If not, send to The Pinex Co., Ft. Wayne, Ind.

A Small Affair

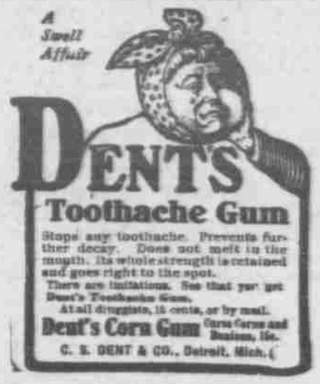

DENTS Toothache Gum

Stops any toothache. Prevents further decay. Does not melt in the mouth, its whole strength is retained and goes right to the spot.

There are imitations. See that you get Dent's Toothache Gum.

At all druggists, 15 cents, or by mail.

Dent's Corn Gum Cures Corns and Bunions, 15c.

C. S. DENT & CO., Detroit, Mich.

TRAVEL.

Jacobs' European Coaching Tours.

If going abroad, get our 1911 PROSPECTUS AND TESTIMONIAL BOOKLETS. That our arrangements are UNSURPASSED is proven by enthusiastic endorsements from EVERY member of EVERY party handled. Our clientage includes several prominent people of Omaha and vicinity. Our various tours will meet almost any cultured demand. COACHING in British Isles and the most famous CONTINENTAL DRIVES—OUR SPECIALTY.

Charles Jacobs, Park Avenue, Rock Valley, Iowa.

"In the Heart of Things"

HOTEL **MARTINIQUE**

Absolutely Fireproof

B'WAY, 32d-33d STS.

HERALD SQUARE

NEW YORK CITY

ONE BLOCK FROM NEW PENN. R. R. DEPOT AND OPPOSITE HUDSON TERMINAL connecting with Erie, Lackawanna, Lehigh Valley, Pennsylvania Railroads FROM WHICH BAGGAGE TRANSFERRED FREE TO AND FROM HOTEL.

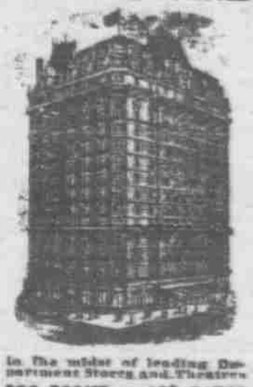

In the midst of leading Department Stores and Theatres

800 ROOMS : 400 BATHS

ROOMS with use of bath, $1.50 up

ROOMS with private bath, $2.50 up

"The Table d'Hote Breakfast at 60c, a Specialty."

Write for further particulars and latest map of New York City free.

CHAS. L. TAYLOR, Pres.
W. S. GILSON, Vice-Pres.
WALTER CHANDLER, Jr., Mgr.
Also Proprietors of St. Louis Hotel

The Neal Way Cures the Drink Habit in Three Days

Some Grateful Testimonials.

A prominent attorney writes as follows: "I am more than pleased with the results of the treatment so far, and have no doubts as to its permanency. I feel so much different than I did after taking any other treatment; so much more confidence in myself. Wishing you all manner of success in your work, etc."

Mrs. W. M. T. writes of her husband's cure: "We are very happy in the thought that he is cured of the Liquor Habit."

Mr. T. G. of Crete, Neb., several months after taking the cure, writes as follows: "I have not taken a drink since I came home, and don't feel as I ever shall."

Mrs. J. E. F. writes as follows: "Words cannot express the gratitude that we feel for what your cure has done for us."

We accomplished the above cures in just three days' time, and 250 more during our first year of work in Omaha. Many such testimonials come to our desk every day, and we would be pleased to have all persons who are interested in this work to call and investigate our methods. If possible to call, write or 'phone Douglas 1588, to the Neal Institute Company, O. B., 1502 South 10th St., Omaha, Neb. Grand Island Institute, 1305 West Charles St.

The Sunday Bee

Is anxiously awaited by those who are specially interested in lands, the sort that buy and sell and encourage others to do likewise.

TRAVEL.

Twenty Tours to **EUROPE**

Moderate Cost Best Management
Mediterranean North Cape
Carnesties Many Others
BOOKLETS READY

THE PILGRIM TOURS, BOSTON, MASS.

RAYMOND & WHITCOMB CO. Agts. New York, Phila. Boston, Pittsburg

ENGRAVED STATIONERY

WEDDING INVITATIONS, ANNOUNCEMENTS
VISITING CARDS

All correct forms in current social usage engraved in the best manner and punctually delivered when promised.

EMBOSSED MONOGRAM STATIONERY

and other work executed at prices lower than usually prevail elsewhere.

A. I. ROOT, INCORPORATED

1210-1212 HOWARD ST. BOTH PHONES: Doug. 1604 A-1604

You'll certainly like it

Tip Top Bread 5c

FOR genuine old fashioned wholesomeness Tip Top Bread has never been surpassed.

It is fit for the table of any house and whenever tried has found favor.

Try it Today.

5c at all grocers

Wednesday is Raisin Bread Day—5c at all grocers.