Furnishers of Hotels, Clubs and Restaurants, as Well as Private Homes.

ORCHARD & WILHELM

414-16-18 South Sixteenth

SATURDAY SPECIAL

We offer as a special for Saturday's selling only, a group of three very necessary little articles for the kitchen. They are a cake turner, a perforated mixing spoon and a kitchen fork (just like illustration). They are made of steel, with hard wood handles. Good and strong, and a splendid bargain at our usual price, 25c. Saturday only, we offer them, all thre articles attached to a card, for just..... **10c**

Saturday Only, 10c A Set.

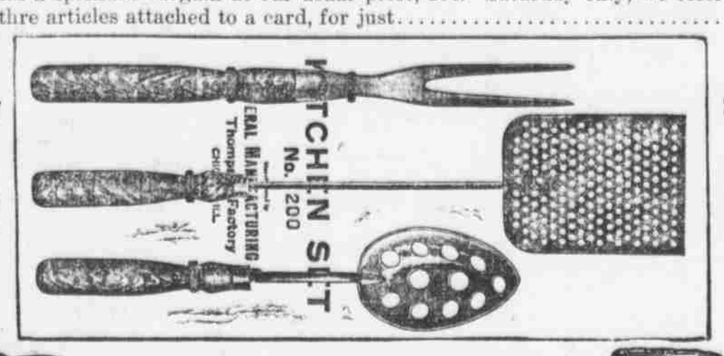

Saturday Only, 10c A Set.

A FEW OF OUR SPECIAL FURNITURE VALUES

Couch—32 inches wide, 6 feet 6 inches long, in high grade imitation leather, ea. **$18.75**

Refrigerators—We've just received a new lot of **Herrick**—it's the only one we handle. It has all the good features of a perfect refrigerator, besides we guarantee it to maintain a most perfect circulation of dry cold air. Let us show you. White enamel, spruce and glass lined; up from.....**$14.00**

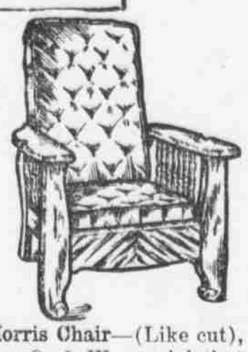

Morris Chair—(Like cut), an O. & W. special that carries with it the best character of workmanship and finish; quarter-sawed golden oak, hand polished; adjustable back; hair filled reversible cushions; choice of colors; special ea. **$9.75**

Rocker—(Like cut), golden finish, has Keratol leather seat and back; very substantial in construction; bent arms, well braced; each **$3.50**

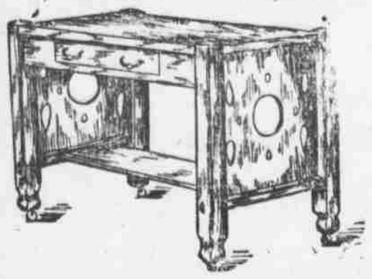

Library Table—(Like cut), pretty mission design, solid oak, weathered finish, panel ends, one large drawer—top is 26x46; special, each **$15.75**

Gliding Settee Swing—(Like cut). This swing is adjustable; a perfect gliding swing, made of maple, natural and red or green finish; 4 passenger; each **$12**

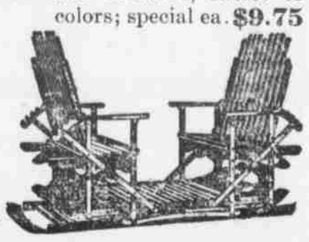

Cool Outing Suits

for Young Men

OR ANY MAN WHO LIKES SUMMER COMFORT

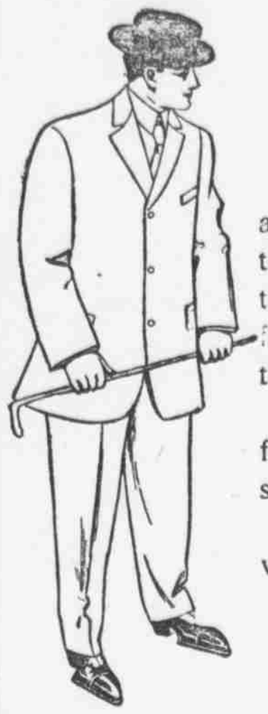

These Coat and Trousers Suits

are not ordinary summer make-shifts—loose baggy things with no fit or style about them; on the contrary they are the embodiment of style and comfort. Every line and stitch shows how skillfully the tailoring has been done.

The fabrics are choice tropical worsteds, French flannels and light-weight cassimeres in many shades and patterns.

These are not only splendid styles, they are wonderful values at—

$5.00 to $18.00

Hats of Coolest Straw

The Nobbiest Styles You Ever Saw.

We have them in the newest shapes, many braids and straws and the right crown and brim for every face in every shape at prices ranging from

50c to $7.50

Our New $1.95 Special is a wonderful hat at the price—worth $2.50. It is made from silver split straw in latest shapes. It also comes with the pencil welt curl to brim, considered the proper thing for young fellows. A very strong value, at.....**$1.95**

Summer Shirt Sale

$1.50 SHIRTS FOR 95c

All are splendid shirts. If you come early you will have a larger variety to select from....

FANCY COLORED SHIRTS, made from fine quality summer weight madras, cheviot, etc. A variety of neat patterns in many colors—coat styles, with attached or detached cuffs, also some high grade white shirts, with plain or pleated fronts.

These shirts are a collection of short lines bought from manufacturers and a few that have been used as samples. All are in good condition and are the latest styles. These are superlative values at.... **95c**

Big Under-Value Sale of Waukerz Shoes and Oxfords for Men Continues Saturday

$3.50, $4.00 $4.50 & $5.00 VALUES AT $2.45

All Men's 50c and 75c Fancy Hose 3 for $1.00 Saturday.

Nebraska Clothing Co.
FARNAM & 15TH.

Men's 75c Underwear 50c Saturday.

BRIEF CITY NEWS

The value of the conveniences of the City Savings Bank is plain to all thrifty people.

Every Saturday Night, beginning at 8 o'clock, Thomas Kilpatrick & Co. sell men's 50-cent neckwear for 25 cents.

D. L. Johnson, attorney, has removed his office from 213 South Thirteenth to 540 Bee building. Makes a specialty of wills and estates.

Too Hungry to Pass Up Ham—Frank Thomas was fined $10 in police court Friday morning for being so hungry he could not restrain himself from stealing a ham from the Hammond Packing company.

Petition for Dollar Gas—Mayor Dahlman is having prepared petitions for the reference of the "dollar gas ordinance" to the referendum vote of the people. They will be made public Saturday morning and placed where they may be signed by people in sympathy with the mayor's idea on the subject.

From South Omaha to Omaha—The Commercial Mutual Fire Insurance company has filed an amendment to its articles of incorporation changing its principal place of business from South Omaha to Omaha.

R. G. Dun Will Move—The R. G. Dun Mercantile Agency will move Saturday from its present quarters to the new rooms which were built especially for the company at Thirteenth and Harney streets, over the Singer Manufacturing company.

Man Overcome by Gas—Clinton Dove, an employe of the Omaha Gas company, was overcome by gas while working in front of 1809 Chicago street at 2 o'clock Friday afternoon. He was attended by Police Surgeons Arnout and Fitzgibbon. He lives at Thirteenth and Corby streets.

Thirteen Frame Houses—Among permits issued Friday from the office of the building inspector were thirteen to the firm of Hastings & Heyden. They call for the construction of as many houses in various parts of the city. The houses are to all be frame buildings, the cost ranging from $1,500 to $2,500.

Metzes Transfer Real Estate—The Metz Bros. Brewing company Friday transferred by deed to the Home Real Estate company all of the property owned by the brewing company in Douglas county used for saloon purposes. The transfer was made under the provisions of the Gibson law prohibiting brewers from owning or operating saloon property. The consideration named in the deed was $273,000.

Pay or Quit Peddling—At the market house Friday morning the clerk of the license inspector met all peddlers and others holding permits on payment of partial license fees. They were instructed to pay the balance of the fee Saturday or retire from business. In each case the men promised to be on hand with the cash so licenses may be issued in due form Monday morning.

After Fireworks Dealers—Dealers in fireworks who persist in violating the law will be summarily dealt with this year if the police can collect evidence sufficient to convict them. Sergeant Cook started the campaign Friday morning by arresting John Hempelman of 2414 Cuming street, who, the sergeant says, was selling blank cartridges and had sold a revolver to a boy. A complaint was filed against him and he will be tried Saturday morning.

Evangelists at Dellone Chapel—The religious meetings which are being held nightly this week at Dellone chapel, Fourteenth and Capitol avenue, are attracting crowds. They are in charge of Evangelists Buchenan and Cross, men who have had a long and wide experience in different parts of the country, preaching and conducting meetings of this nature. The meetings are free and are held each evening, beginning at 8 o'clock.

Seventy Per Cent Wheat Crop—Superintendent of Schools Davidson returned Friday morning from Kansas, where he had been for a week. "Kansas is in the midst of its wheat harvest," said Mr. Davidson, "and the yield will run about 70 per cent of the average, while many fields will run higher. Corn is looking well, having made great progress in the last three weeks. Kansas will, as usual, be up with the procession on farming products this year."

Funeral of Mrs. Hartman Private—The funeral services of Mrs. Sarah E. Hartman, who died Tuesday evening, was held at the residence, 361 Farnam street, Friday afternoon at 2 o'clock. In accordance with the wishes of Mrs. Hartman, no one was present except members of the family. Rev. T. J. Mackay of All Saints' church was the officiating clergyman and the pallbearers were chosen from among the nearer relatives. The interment was made at Forest Lawn cemetery.

Demand for Rest Parks—Aside from the allowance of claims the only matter to be brought before the meeting of the Board of Park Commissioners Friday morning was that of "rest parks," or small tracts of land to be opened in various parts of the city as play grounds for children and breathing spaces for all. Members of the board expressed sympathy with the idea, some calling attention to the fact that more people take advantage of the shade at Jefferson square than at all of the parks of the city combined. The matter was referred to a committee consisting of Berryman, Mills and Watson.

Nothing Doing Yet—A meeting of the executive committee of the Auditorium was held Friday noon at the Commercial club with the chairman, F. A. Nash, persiding, for the purpose of formulating plans for floating the second mortgage bonds of the Auditorium company. No definite action was taken, as several of the members of the committee were unable to attend and a meeting will be held next week, subject to the call of the chairman, when all members can be present.

Wisconsin People Organize—Citizens of Omaha who are natives of Wisconsin have effected an organization as the result of a meeting held Wednesday evening in Baright's hall. A. S. Ritchie was elected temporary president pending the election of permanent officers. The movement was started by A. F. Mayne. The charter members are as follows: A. S. Ritchie, T. H. Dailey, W. T. Lyons, Mrs. P. C. Hough, G. R. Bellknap, wife and mother, Miss Bertha Lambert, Mrs. Tiedeman, A. M. Fuller, E. A. Chork and E. L. Thetro.

Temper and Jealousy—In a petition for divorce filed in district court Friday Morrison Chester charges Grace Chester with having an ungovernable temper and with being insanely jealous of him. He says she grew so suspicious of him she would shadow him when he left home at night on legitimate business. In 1904 he says he asked her to go with him to a western ranch in order that they might leave surroundings that aroused her suspicions, but she refused. June 21, 1905, she abandoned him and has not lived with him since. He asks the court to give him custody of their 6-year-old boy.

Chimney Emits Too Much Smoke—People living in the house at 211 South Fourteenth street have filed complaint with the building inspector protesting against a chimney which is attached to the house at 213 South Fourteenth street. The complainants allege that in summers past a metal pipe carried the smoke about the house in which they are employed, while this year the metal pipe has been removed and the smoke pours into the second and third-story windows of the house whenever the windows are opened. They ask that the chimney cease to smoke or get a longer pipe.

Suit to Save Water Supply—John Adolph Benson, 2578 Pratt street, has appealed to the court to prevent his water supply being cut off in the middle of the hot season. He has started suit against Herbert A. and Rebecca A. Foster, who live at 2582 Pratt street, to enjoin them from cutting off or removing a water supply pipe running through their yard to his house. He says he has a contract with them that provides he may use the supply pipe until mains are laid near enough his house for him to tap. He says he paid $25 as consideration for the contract and has offered to pay his share of the water rent in accordance with the contract, but they have refused to accept it and are threatening to remove the pipe. A restraining order good until the case is heard was issued Friday by Judge Kennedy.

Do It Now.

Now is the time to get rid of your rheumatism. You can do so by applying Chamberlain's Pain Balm. Nine cases out of ten are simply muscular rheumatism due to cold or chronic rheumatism, and yield to the vigorous application of this liniment. Try it. You are certain to be delighted with the quick relief which it affords. For sale by all druggists.

Are You in Doubt Where to Spend Your Vacation.

The Grand Trunk Railway System (double track) offers the choice of many delightful resorts. Special low round trip fares to many of them. If you will advise how much you have to spend for railroad fare, a publication describing attractive routes to the sections you can reach, together with fares, will be sent you. Geo. W. Vaux, A. G. P. & T. A., 135 Adams

FEARFUL ITCHING BURNING SORES

Boy In Misery 12 Years—Eczema Spread Over Body in Rough Scales, Cracked, Inflamed, and Swollen—Case Pronounced Incurable, but Completely Cured by Two Sets of Cuticura Remedies.

HIS SKIN NOW FINE AND SMOOTH AS SILK

"I wish to inform you that you wonderful Cuticura has put a stop to twelve years of misery I passed with my son. As an infant I noticed on his body a red spot and treated same with different remedies for about five years, but when the spot began to get larger I put him under the care of doctors. Under their treatment the disease spread to four different parts of his body. The longer the doctors treated him the worse it grew. During the day it would get rough and form like scales. At night it would be cracked, inflamed, and badly swollen, with terrible burning and itching. When I think of his suffering, it nearly breaks my heart. His screams could be heard down-stairs. The suffering of my son made me full of misery. I had no ambition to work, to eat, nor could I sleep.

"One doctor told me that my son's eczema was incurable, and gave it up for a bad job. One evening I saw an article in the paper about the wonderful Cuticura and decided to give it a trial.

"I tell you that Cuticura Ointment is worth its weight in gold, and when I had used the first box of Ointment there was a great improvement, and by the time I had used the second set of Cuticura Soap, Cuticura Ointment, and Cuticura Resolvent my child was cured. He is now twelve years old, and his skin is as fine and smooth as silk. Michael Steinman, 7 Sumner Avenue, Brooklyn, N. Y., April 16, 1905."

FOR WOMAN'S EYE

Too much stress cannot be placed on the great value of Cuticura Soap, Ointment, and Pills in antiseptic cleansing, thus affording pure, sweet, and economical local and constitutional treatment for inflammations, itchings, irritations, relaxations, displacements, and pains, as well as such sympathetic affections as anæmia, chlorosis, hysteria, nervousness, and debility.

Sold throughout the world. Potter Drug & Chem. Corp., Sole Props., Boston, Mass. Mailed Free, How to Cure Skin Humors.

RAMGE BLOCK TO BE ALTERED

New Fronts and Three-Story Addition on East Planned

CHANGES WILL COST $35,000

George K. Johnson, President of Penn Mutual Insurance Company, Impressed by Condition of Omaha Realty Market.

Plans for remodeling the store fronts of the Ramge building and the construction of a three-story addition of reinforced concrete on the lot east of the building, are being prepared by Missner & Baker, architects, for G. E. Shukert, who bought the Ramge building several months ago. The changes will represent an investment of about $35,000. Bids will be opened for the construction work in about thirty days, and it is hoped to begin work on the improvements by September 1.

The new three-story addition to the Ramge building will be built on the lot abutting the property on the east and will be 24x132 feet in size. Reinforced concrete will be used entirely and the building made thoroughly fireproof, according to the Kahn system of reinforcement construction, which is being used extensively in the construction of new buildings in Omaha.

The first floor of the new addition will be for a store and the two upper floors will be used by Mr. Shukert for a factory, as he will remove from his present location at 313 South Sixteenth street to the Ramge building in a few months.

Modern store fronts will be installed in all the stores on the first floor of the Ramge building, with transoms of Luxford prism glass, and will extend outward for nearly two feet.

Investigating Omaha Realty.

George K. Johnson of Philadelphia, president of the Penn Mutual Life Insurance company, has been in Omaha for several days as the guest of Thomas Brennan of the Brennan-Love company for the purpose of looking over the commercial conditions in Omaha. The insurance company represented by Mr. Johnson has disposed of all its real estate holdings in the city, but Mr. Johnson was so impressed with the healthy conditions prevalent in Omaha that he will probably take over $300,000 worth of loans on Omaha property.

The large modern residence at 3308 Lincoln boulevard, in Bemis Park, has been sold by Payne, Bostwick & Co. for $4,000 to F. J. Birss, who bought for home purposes and has occupied the house for the last year. The residence was built a few years ago by Rev. H. C. Williams, a nonresident client of Payne, Bostwick & Co., who formerly resided in Omaha, and is one of the most choice and desirable parts of the Bemis Park district.

Three small cottages and the large lot at the southwest corner of Tenth and Center streets have been sold by Sommer Bros., the grocers, through Robinson & Wolf to J. Gerber. The property was transferred at the reported price of $7,300 and was bought by Mr. Gerber for investment purposes.

Jap Rose transparent toilet and bath soap is made from the whitest, purest and best vegetable oils—oils that you can eat. Made by Kirk—sold by all druggists and grocers.

FORMALLY OPENS TODAY

Owl Drug Store Opened by Sherman & McConnell at Sixteenth and Harney.

People passing Sixteenth and Harney streets today cannot but help noticing the change that has taken place at this location. Messrs. Sherman & McConnell have fitted up the most up-to-date drug store in the city, if not the finest in the west, giving it the name of The Owl Drug Store. The front has a circular show case reaching to the ceiling of the first floor, having entrances on each side of the case. On the south side as you enter you see the cigar humidor built in the wall to properly keep cigars, next is the cashier's desk, then glass show cases surrounding the store until you arrive at the Onyx King soda fountain at the front of the store on the east side. This fountain is thirty feet long, all onyx, the front studded with medallions imported from Dresden, from famous paintings. Onyx pilasters with gold caps is superstructured with art glass and the woodwork is all hand carved, the columns are cored out and illuminated. It is said to be the handsomest fountain in the west. The entire room is furnished in oak, gun metal gray color, the ceiling is of metal and the floor is tiled in art mosaic style. Every article for sale in the store is covered either in glass cases or wooden drawers, making everything as sanitary as it can possibly be. The prescription department is located in the basement and the new store employs eighteen people. Today is opening day for the new store and Mr. McConnell promises souvenirs for the ladies in the shape of flowers and candy.

Jamestown Exposition Sleeping Cars from Chicago through to Norfolk, over Pennsylvania Short Line and N. & W. Ry., via Columbus, daily after July 14. Low fares. Call or write Rowland, U. S. Bank Bldg., Omaha, Neb.

500 pair men's $5 and $6 shoes, sizes 5 to 8, $1.29, in the Norris store. 1517 Douglas St., Benson & Thorne.

Have Root print it.

PARK BOARD ON LININGER

Former Associates Adopt Resolutions Deploring Death of Strong Man.

At the meeting of the Board of Park Commissioners Friday morning the following resolutions of respect to the memory of George W. Lininger were unanimously adopted:

Whereas, George W. Lininger, for many years a member of this board, has died, and it is fitting that a memorial commemorating his work upon this board should be made, therefore be it

Resolved, That the board laments the untimely death of its former member and president, George W. Lininger. When serving as a member of the city council he gave especial attention to the development work in Hanscom park. When the department of parks was created he was appointed a member of the first board of park commissioners and served four years, from May 14, 1889, to May 1, 1893, being vice president during all of that time. He was reappointed a member of the board in 1901, retiring May 1, 1906, being vice president of the board the first four years and president the last year of his service.

Mr. Lininger brought to the service of the city a wide experience and thorough knowledge of landscape art, gained from his study in parks in all of the cities of the world visited by him in his extensive travels. The studies of art in painting supplemented his nature studies. These, joined with his business training and experience, made him an ideal park commissioner. He was never influenced by any motives other than those of the public's welfare. His services as a park commissioner will manifest themselves in the continually growing beauty of our parks and boulevards as long as they endure. Be it further

Resolved, That the members of the board remember with pleasure their association with Mr. Lininger, and in his death lose a friend and valuable counsellor; that the city of Omaha loses one of its most useful and public-spirited citizens. Be it further

Resolved, That we sympathize sincerely with the widow and children of the deceased and hope that the many tributes of love and respect for the departed may soften their sorrow. Be it further

Resolved, That the secretary devote a memorial page of the records of this board to this resolution, and that a copy thereof be presented to the bereaved family of the deceased.

MAJOR CRUSE IN COMMAND

Chief Quartermaster Missouri Department Returns from Long Visit in the East.

Major Thomas Cruse, chief quartermaster, Department of Missouri, returned Friday morning from an extended leave of absence in the east and resumed his duties as chief quartermaster, relieving Major Thomas Swobe, who has been acting as such in his absence. Mrs. Cruse will not return to Omaha for some weeks yet.

The interesting feature of Major and Mrs. Cruse's eastern visit was to witness the graduation of their son, Fred Cruse, from West Point Military academy.

Another son of Major and Mrs. Cruse, James Cruse, is a recent graduate from the Naval academy at Annapolis. He was a member of the same class of the young midshipmen who lost their lives in Hampton Roads, near Norfolk, Va., by the sinking of a naval launch a week or ten days ago. Fortunately Midshipman Cruse was not on the detail that met with such a tragic death.

TWO

SPECIAL EXCURSIONS

Via

ERIE RAILROAD

To

CHAUTAUQUA LAKE

New York,

July 5th and 26th

Good 30 Days, at

$14

Apply to Ticket Agents or
H. C. HOLABIRD,
555 Railway Exchange, Chicago.

HAND SAPOLIO

FOR TOILET AND BATH

It makes the toilet something to be enjoyed. It removes all stains and roughness, prevents prickly heat and chafing, and leaves the skin white, soft, healthy. In the bath it brings a glow and exhilaration which no common soap can equal, imparting the vigor and life sensation of a mild Turkish bath. ALL GROCERS AND DRUGGISTS

Mrs. Winslow's Soothing Syrup

Has been used for over SIXTY-FIVE YEARS by MILLIONS of MOTHERS for their CHILDREN WHILE TEETHING, with PERFECT SUCCESS. It SOOTHES the CHILD, SOFTENS the GUMS, ALLAYS all PAIN; CURES WIND COLIC, and is the best remedy for DIARRHŒA. Sold by Druggists in every part of the world. Be sure and ask for "Mrs. Winslow's Soothing Syrup," and take no other kind. Twenty-five cents a bottle. Guaranteed under the Food and Drugs Act, June 30th, 1906. Serial Number 1098. AN OLD AND WELL TRIED REMEDY.