Our Boys' Library is Here

J. L. BRANDEIS & SONS "BOSTON STORE"

Library Books Free to Boy customers

Saturday Special Sales

New Fall Kid Gloves 59c

The latest and swellest Kid Gloves for autumn, in all the correct autumn shades, brown, beaver, Oxford, pearl, mode, black and white, many made of genuine kid leather, in all sizes, thousands of pairs on bargain square at—per pair..... **59c**

35c HOSIERY AT 15c

Ladies' and men's medium and heavy weight Fancy Hose, also gauze, lisle and lace Hose, boys' and girls, school hose in medium and heavy weights, worth thirty-five cents a pair—Saturday—special—at **15c**

Sale of Ladies' and Men's Handkerchiefs

Ladies' plain and fancy hemstitched all linen Handkerchiefs, prettily embroidered and lace edged, also men's fancy bordered Handkerchiefs—three special prices Saturday—at **3½c-5c-6½c**

Ladies' Turnover Collars at 15c

The attractive and highly popular Lace Turnover Collars—some silk embroidered—dozens of styles—regular fifty-cent values—each **15c**

Ladies' All Wool Golf Sweaters at $1.50

The jaunty and fashionable Golf Sweaters—all wool and made in the neat blouse effects—all sizes and all desirable colors—worth up to $2.50—at..... **1.50**

LADIES' $1.50 PETTICOATS AT 49c

Ladies' fast black Mercerized Petticoats, look like silk and wear splendidly, trimmed with ruffles and pleated, worth up to $1.50 each, at..... **49c**

Opening Sale of Fall and Winter Underwear

Misses', children's and boys' underwear—in medium weights—ribbed and fleecy lined—worth up to 50c a garment—in big lots on bargain square at **19c-25c**

Ladies' Underwear—special value—medium, light and heavy weight Vests and Pants—silk trimmed—worth up to $1.00 a garment—at **49c**

Blankets and Comforters Are Here

Our new fall stock of Blankets and Comforters has arrived. A full line of the finest coverings on sale in the basement at economy prices.

J. L. Brandeis & Sons J. L. Brandeis & Sons

HAYDEN'S

THE RELIABLE STORE.

$10.00 Suit Sale

for men is now on.

The great range of new fall styles surpasses all expectation. Every sale carries our full guarantee in every particular. Every suit is made of the very best wool and worsted fabrics. The workmanship cannot be excelled. The linings and the trimmings are all of the very best material. The fit is absolutely superior to any merchant tailor-made suits, and all put together in the best tailor shops on earth. While people are justified in discrediting most advertising, we desire to impress upon every buyer the value of our guarantee. We have the maker's guarantee to which we add our guarantee to the buyer and stand behind every representation made by the salesman. What stronger proof can anyone have of our good faith and belief in the quality of these goods.

Kindly bear in mind that Hayden Bros. are here to stay and make good every promise.

HAYDEN BROS.

New Waists Now Ready.

Nebraska Clothing Co

CLOTHES FOR MEN AND WOMEN

Great Showing of New Skirts.

We've determined to surpass all previous seasons in our showing of women's tailor-made garments x x x x x x x x

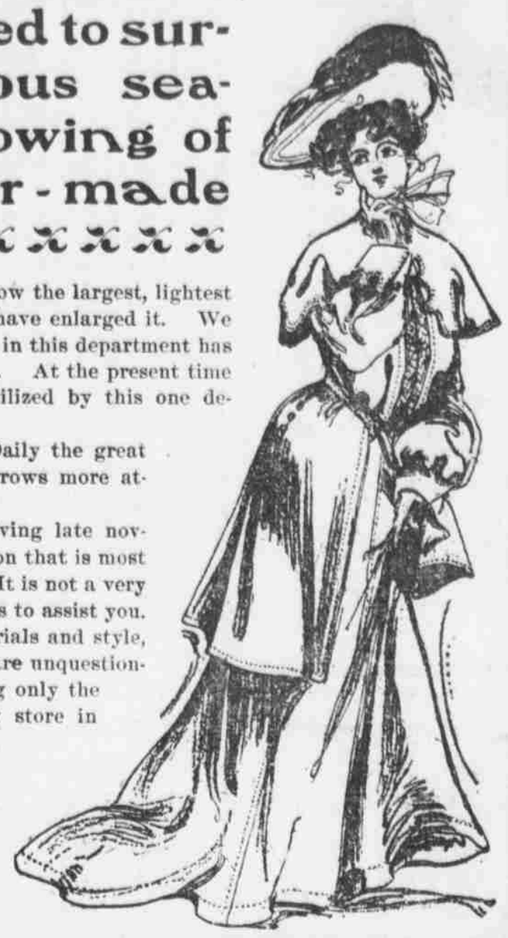

This great third floor department is now the largest, lightest and brightest in all Omaha. Again we have enlarged it. We were forced to use more space. Our trade in this department has been constantly growing season by season. At the present time nearly the entire third floor is being utilized by this one department.

We are now ready to serve you. Daily the great gathering of Suits, Jackets and Skirts grows more attractive.

Almost by every express we're receiving late novelties. What to wear this fall is a question that is most likely perplexing many feminine minds. It is not a very difficult problem to solve if you'll permit us to assist you. In vastness of assortments, range of materials and style, our offerings of ladies' tailored garments are unquestionably without an equal. We are showing only the very choicest—at prices lower than any store in America.

Our Alteration Department

is in charge of the most skilled and competent fitters and tailoresses, and we guarantee absolutely the best service on every alteration, no matter how difficult it may be.

Kern

LARGEST EXCLUSIVE RETAIL MILLINERY HOUSE IN THE WEST.

Grand Display of Beautiful Dress, Individual Suit and Ready-to-Wear Millinery---Saturday.

Popular Prices Always—Investigate.

1508 Douglas Street.

..BUY THE..

Norris' $3.00 Shoe

FOR

MEN and WOMEN.

Patent colt skin, Velour calf, Box calf, Vici kid, **$3.00**

Not machine sewed, but **welt** sewed soles, single or double, for men—and welt sewed or hand turn soles for women—all **new styles.**

The **Norris Shoe** is the finest shoe in the west at **Three Dollars** a pair.

T. B. NORRIS,
1517 Douglas St.

BENNETT'S

Shoes.... of Distinction

We have been pleased to notice lately a great deal of talk in the shoe magazines praising "the style of a 'Dorothy Dodd.'" But "style" is not what stamps this shoe above all others. The "Dorothy Dodd" had "style" most assuredly.

Dorothy Dodd

It has something more valuable than style—it has "Distinction"

It is the sort of shoe that separates its wearers from all others, as persons are separated from people. It gives *cachet* to the human foot. The "style" of a "Dorothy Dodd" seems to the foot just what a title means—it confers DISTINCTION. You may not like the Czar, but you can't dispute his royalty. You may not care for style, but you can't deny that "the style of a 'Dorothy Dodd' stamps your foot with rank and dignity." Sincerely yours,

DOROTHY DODD.

Shoes, $3.50 and $3.00
Oxfords, $3.00 and $2.50

ALL STYLES. ALL LEATHERS. ALL SIZES.

Checks on All Banks Cashed

J. L. Brandeis & Sons

BANKERS.

4 Per Cent Interest on Deposits

You Love Good Candy

THEN GET THE GOOD KIND—THE KIND WE SELL.

Twenty-six Sticks Candy	5c
Marshmallows, box	5c
Hoarhound Stick Candy, pound	10c
Chocolate Creams, pound	12c
Maple Leaf—something new—pound	23c
Positively Pure Cream Caramels—lb	25c
Cream Wafers—fresh—pound	35c
Italian Chocolates—pound	40c
Chocolat Chop Sticks—pound	40c
A Home Cooked Dinner for	25c

J. L. BRANDEIS & SONS "BOSTON STORE"

We Defy Competition on the Following Blends

COFFEE.

Rio Blend—for Saturday	11c
Special Rio	12½c
Leader Blend—has no equal for	15c
Boston Blend	20c
Cucuta Blend—worth 35c	25c

TEAS—A BARGAIN.

Tea Siftings—for Saturday	12½c
Basket Fired Japan, English Breakfast, Oolong	35c, 45c, 55c, 65c

EXTRACTS.

2-ounce, full weight	15c
4-ounce, full weight	20c
OUR SPICES ARE PURE AT	25c
Mixed Spices for Pickling—the best	25c
TRY OUR ½-LB. COCOA—Per can	37½c

Remember, we buy our Coffees green and make our own blends; thereby we give you better Coffee than you can buy elsewhere for the same money.

J. L. BRANDEIS & SONS "BOSTON STORE"

BENNETT'S

A Daily Grocery Increase.

Big stocks, a daily complete renewal keeps every item fresh and sweet, our strictly cash system, our intelligent, painstaking, joined to other advantages makes our low prices lower than all others and booms the Bennett grocery.

Are you a customer?

Saturday specials

Clam Chowder, 1-lb. can	8c
Table Syrup, can	10c
Olives, bottle	9c
Parlor Matches, 500 in box	4c
Worcester Sauce	10c
Pancake Flour, 2-lb. package	10c
Salmon, 1-lb. can	10c
Macaroni, 1-lb. package	10c
Gelatine, package	10c
Baked Beans, 2-lb. can	10c
Rolled Oats, 2 packages	10c
Wheat for Breakfast	10c
Laundry Soap, 8 bars	25c
Rice, per pound	5c

SPECIAL PRUNE OFFER LARGE JUICY AND SWEET CALIFORNIA PRUNES AT PER POUND 4C.

Wisconsin Cheese (cream), lb	12½c
Neufchatel, each	4c

Big Values in Teas and Coffees.

Imperial Japan, per pound	25c
Tea Siftings, per pound	15c
Santos Coffee, per pound	12c

Just received a big shipment of Pickling Spices, on sale Saturday, per pound 20c

POSTALS FREE FOR THE ASKING—SPECIAL PHONE SERVICE—FOR GROCERY DEPARTMENT—RING UP 137 GROCERY.

KELLEY, STIGER & CO.

Sale on "Munsing" Fleeced Underwear, Jersey Ribbed and Union Suits.

MISSES' AND BOYS' SUITS.

Ladies', Misses' and Boys' Hosiery—Ladies' Ecru Fleeced Vest and Pants, Vest Finished with Crochet Edge.

Vests, finished with crochet edge, tape and pearl buttons; pants, with yoke, band and tape, 25c.

Ladies' "Munsing" fleeced vests and pants, white and natural, shaped and finished with flat seams, 50c.

Ladies' "Munsing" fleeced union suits, white, natural and ecru, half open front, all open front and open across bust, perfect fitting garments, $1.00.

Ladies' Jersey ribbed vests and pants, two-thirds wool, pants finished with yoke band and tape, nonshrinkable, $1.00.

Ladies' Swiss ribbed vests and pants and tights, fine silk plaited and Merino Swiss ribbed, cream, sky, pink and natural, $1.00 and $1.25.

Ladies' "Munsing" union suits, one-half and two-thirds wool, half open fronts, all open fronts and open across bust, sizes from to 4, $1.50 and $2.25.

Misses' vests and pants, medium weight, ecru and white, all sizes from 18 to 34, wide and narrow ribbed, 25c.

Misses' and Boys' wool and fleeced "Munsing" union suits, open and drop seat, sizes 2 to 8, easy and comfortable garments for children, 75c and $1.50.

Ladies' black cotton hose, medium weight, high spliced heel and sole, ribbed tip and plain, 35c, 3 for $1.00.

Ladies' fine imported fancy lisle thread hose in fancy stripes, silk embroidered, plain boot pattern, with fancy top and fancy silk figured, for Saturday, 50c.

Misses' fine ribbed cashmere hose, double heel, sole and toe, 25c.

Boys' heavy cotton school hose, double knee, heel and toe, sizes 6 to 11, 25c.

KELLEY, STIGER & CO.,
Farnam and 15th Streets.

Closes at Noon.

The Drummond Carriage company suspends business this afternoon in order to have the employes attend the horse show and also witness the performance of the world's champion trotter, Crescens.

This is intended as an educator for the employes, as many of the company's customers are interested in the horse show, and it is anticipated that the workmen will have an opportunity to gain some pointers from which they may be able to derive some benefit.

Mr. Drummond has always made a practice of being strictly up to date in his business and never misses a chance to obtain ideas which will improve it.

One-Way Rates.

Every day from September 15 to November 30, inclusive, the Union Pacific will sell one-way tickets from Missouri river terminals (Council Bluffs to Kansas City, inclusive) as follows:

$20.00 to Ogden and Salt Lake City.
$20.00 to Helena and Butte, Montana.
$22.50 to Spokane and Wenatchee, Washington.
$22.50 to Huntington and Nampa, Idaho.
$25.00 to Portland, Tacoma and Seattle.
$25.00 to Vancouver and Victoria.
$25.00 to Ashland and Astoria, Oregon, via Portland.
$25.00 to San Francisco, Los Angeles and San Diego.

Correspondingly low rates to many other California, Oregon, Washington, Montana, Utah and Idaho points.

For full information call on or address city ticket office, 1324 Farnam street. 'Phone 326.

Quarterly Meeting Omaha Bar Ass'n.

The regular quarterly meeting of the Omaha Bar association will be held Saturday evening at 8 o'clock at the Commercial club. This meeting promises to be of unusual interest. Mr. A. C. Wakeley will read a paper on "The Growth and Influence of the Civil Law." A large attendance is expected.

Douglas Printing Co., 1508 Howard. Tel 664.

O. T. & C. Co

1407 Douglas-st

Open Every Day Now

(EXCEPT SUNDAY)

California Elberta Peaches, box	$1.00
California Elberta Peaches, basket	35c
Large ripe Pineapples, each	20c
Salt Lake Potatoes, peck	30c
Michigan Eating Apples, peck	45c
Hand-picked fresh roasted Peanuts, qt	5c
Fresh dressed spring Chickens, lb	12½c
Armour's Cal. Hams, lb	6¾c
Choice Bacon, lb	13½c
New shipment German Sausages.	
Mocha Blend Coffee, lb	35c
Porto Rico Blend Coffee, lb	25c
English Breakfast Tea, lb	38c
Fresh Bread, Pies and Cakes.	
Fruits and Vegetables.	
Quinces and Sweet Apples, Dawson Plums, Spinach, Lettuce, Parsley, Beets, Turnips, Carrots, Green Corn, etc.	

Omaha Tea & Coffee Co

J. B. PORTER, MGR.
Telephone 164-726.

A Clean, Well Kept Set of Teeth

indicates a refined person, and has much to do with the impression you make on others.

BAILEY, The Dentist,

Lady Attendant. Telephone 1085. 3rd Floor Paxton Block.

Groceries and Meats.

are like the air we breath—so common that many give it no thought. Yet the selection of groceries and meats are quite important. Health and strength to some extent depend on it. They should be fresh, wholesome, and, above all, pure and clean. You are absolutely assured of these qualities when purchasing here.

Twenty pounds Granulated Sugar	$1.00
Two packages Saratoga Flakes	25c
Choice Creamery Butter, pound	22c
30c can Rockwood's Cocoa	21c
15c can Rockwood's Cocoa	10c
Soda Crackers, pound	4c
Ginger Snaps, pound	4c
Finest Sifted Peas (to close out), can	15c

SOMMER BROS.,

Exponents of good living.

28th and Farnam Sts.

Grocery Tels. 1329-1331. Market Tel. 736.

Fleece Lined Underwear

25c a garment on sale Saturday. It is a garment that sells all over for 45c. You will always find our goods as good as the best, while our prices are always cheaper than elsewhere. For instance, men's suits that you pay elsewhere $25.00 for are here only $19.50. Suits that you pay elsewhere $20.00 for are here only $15.00. Suits that are $10.00 and $12.50 every place else can be bought here for $7.50. Overcoats of all descriptions, at $5.00, $7.50, $10.00, $12.50, $15.00 and $18.00, always at a big saving to you. It's no trick to furnish you with good merchandise if you pay great, big, excessive prices, but if you want good, first-class quality at less prices than anybody else sells them to you, you will have to come to the Guarantee Clothing Co., 1519-1521 Douglas street. We now have a complete line of gloves, sweaters, underwear, etc., to show at our well known popular prices.

$1.50 Shoes

For Boys and Girls

It has always been hard for us to keep a supply of these popular school shoes in stock, so this season we ordered twice as many as usual, and, right now, we have plenty of them.

We have all sizes and widths, in the new fall weights, and made on that easy-fitting, nice-looking last that makes these shoes so popular with all girls and boys.

But it's the quality that makes them popular with the parents. No other $1.50 shoe will wear so long.

FRY SHOE CO.

16th & DOUGLAS Sts. OMAHA

50c Saved is 50c Made

You can save 50c every time you bring the boy here and have us fit him with a pair of our boys' shoes at $1.50.

The quality is there for the difference.

Parents who have bought these shoes know their value, and come again and again for the same kind of $1.50 shoes—nothing we could say would recommend them as much as this fact. Saturday is boys' day.

DREXEL SHOE CO.,

1419 Farnam Street.

Omaha's Up-to-Date Shoe House.

Rubber Goods

Good weather for them—but our sale all this week beats the weather, even. Talk about SPECIAL SALES, CLEARING SALES, SACRIFICE SALES, CHALLENGE SALES, BANKRUPT SALES, etc., etc.; they are not in it with this one. No such prices were ever made before anywhere as we are now making on SYRINGES, WATER BOTTLES, FOUNTAIN SYRINGES, etc. THESE PRICES ARE LESS THAN MANY DEALERS ARE PAYING AT WHOLESALE. ADD 15c TO THESE PRICES FOR POSTAGE IF WANTED BY MAIL. THIS WEEK ONLY.

2-qt. White water bottle	35c
3-qt. White water bottle	45c
2-qt. Diamond fountain syringe	40c
3-qt. Diamond fountain syringe	48c
4-qt. Diamond fountain syringe	54c
2-qt. Imperial fountain syringe	45c
3-qt. Imperial fountain syringe	55c
2-qt. Imperial syringe and water bottle	75c
3-qt. Imperial syringe and water bottle	85c
4-qt. Imperial syringe and water bottle	95c

Think of it—a combination syringe and water bottle, 75c.

2-qt. heavy, slate color water bottle	60c
3-qt. heavy, slate color water bottle	70c
4-qt. heavy, slate color water bottle	80c
2-qt. slate fountain syringe, "Pearl"	75c
3-qt. slate fountain syringe, "Pearl"	85c
4-qt. slate fountain syringe, "Pearl"	95c
2-qt. slate combination, "Harvard"	$1.00
3-qt. slate combination, "Harvard"	1.25
4-qt. slate combination, "Harvard"	1.40
2-qt. extra rapid flow fountain, "Hospital"	75c
3-qt. extra rapid flow fountain, "Hospital"	85c
4-qt. extra rapid flow fountain, "Hospital"	95c
$2.00 "Venetian"—rapid flow, red rubber, extra fancy, holds 3 quarts, for	$1.50
50c Yale bulb syringe	25c
50c atomizer, full size and guaranteed	25c

THESE PRICES ARE RIGHT—SO ARE THE GOODS. THIS WEEK REMEMBER. MAIL ORDERS FILLED.

ALWAYS OPEN.

SCHAEFER'S CUT PRICE DRUG STORE

Two 'Phones—747 and 797.
16th and Chicago Streets, Omaha.

Teeth..

Let us help you to have good teeth. Have your decayed teeth filled, and the ones beyond repair replaced by new ones. It will help your appearance.

Fillings.....75c up
Crowns.....$5.00

Taft's Dental Rooms

1517 Douglas St.

For Menstrual Suppression from any cause

Most powerful known specific **PEN-TAN-GOT**

$3 a box; 2 boxes $5. Sold in Omaha by Sherman & McConnell Drug Co. Mail orders filled. Trade supplied

---

Deputy State Veterinarian.
Food Inspector.

H. L. RAMACCIOTTI, D. V. S.

CITY VETERINARIAN.

Office and Infirmary, 28th and Mason Sts. Omaha, Neb. Telephone 939.