Telephone 618-694. Bee, August 24, 1903.

DURING JULY AND AUGUST WE CLOSE SATURDAYS AT 1 P. M.

Flannel Department

Goods ready for your inspection.

New line of outing flannel at 7½c, 10c and 12½c a yard.

New line of fleece lined goods at 10c, 12½c, 15c.

New line of fall waistings, (mercerized) at 25c, 35c, 40c a yard.

New line of 4-4 eiderdown, all the plain colors, at 40c, 50c, 60c, 75c, 80c, $1.00 a yard.

Cotton swansdown at 15c a yard.

New flaked waisting flannel at 50c.

French flannels, plain colors, 50c; fancy printed effects, 75c yd.

New line of imported velveteen flannel, in beautiful Persian designs at 30c per yard.

Flannelettes in an endless assortment of styles at 10c, 12½c, 15c.

THOMPSON, BELDEN & CO.

Y. M. C. A. Building, Corner Sixteenth and Douglas Sts.

came the bay gelding. The Abbot, who September 25, 1900, made a new record at Terre Haute of 2:02¼. On July 26, 1901, Cresceus lowered the record at Cleveland, to 2:02¼, and on August 2 of the same year at Columbus, O., he brought it down to 2:02¼, where it has since stood until today when Lou Dillon ascended the throne as the incomparable Queen of the Turf, with her great record of 2:00 flat.

"In the pacing world, Star Pointer in 1897 was the first to lower the two-minute record to 1:59¼. He remained the unconquered king of pacers until August 19, 1903, when Dan Patch at Brighton Beach brought the record down to 1:59."

TURKS SLAY WOMEN

(Continued from First Page.)

is proceeding everywhere in the neighborhood. Insurgent bands have occupied the strategic points around Malkoternevo. Eight villages to the north of Losengrad have been burned by Bashi Bazouks, while the insurgents attacked two Turkish posts in the vicinity of the same town and killed their entire garrisons, consisting of sixty soldiers and one officer. At Almogic sixty insurgents engaged in fighting with 20 Bashi Bazouks. The result is not known.

The town of Bunar Hissar has been burned and a part of the Bulgarian population was massacred. The rest of the Bulgarians fled to the mountains.

At Borgas Majura, after eighteen hours' fighting, the garrison was killed by rebels, who also destroyed the garrisons of Silkilbor and Kalovo.

At Karacuhyo the insurgents killed fifty-seven Turks, while fifteen Turks were killed at Kurkolibi, in the villayet of Uskub. No outbreaks are reported from the vicinity of Kreseng, where serious fighting has occurred.

Abandon Fight in Monastir.

The Macedonian organizations in Sofia and throughout Bulgaria are busily planning to help their brethren across the border.

It is said that the rival committees have buried their differences and are working in harmony, confident that the rich Bulgarians, who have hitherto withheld their contributions on account of the committee's dissensions will not give liberally.

The Macedonian leaders admit that the insurrection in the vilayet of Monastir is practically at an end, and they appear to pin their hopes on the transfer of active operations to the territory near the Bulgarian frontier. Within three weeks, they assert, eastern Macedonia will be in full revolt and then the Bulgarian government will be forced to take action.

Massacre at Adrianople.

Travelers who arrived here this evening from Adrianople state that a massacre of Christians occurred there Sunday morning. One version says the guns in one of the forts opened fire on an insurgent band which had attacked a military outpost. A panic followed inside the town and the Mohammedan populace fell upon the Christians.

According to another version, a Turkish officer tried to force an entrance into a Bulgarian house in order to arrest the inmates. The latter resisted, whereupon the Mohammedans became excited and bands of soldiers and Bashi-Bazouks attacked the Bulgarian quarter. It is understood the foreign consuls addressed energetic notes to the vali, who declared himself unable to check the excesses of the Mussulmans.

LONDON, Aug. 25.—A deputation left Sofia last Friday to visit Prince Ferdinand, who is in Hungary, to invite him to publicly declare his Macedonian policy, says the Berlin correspondent of the Morning Post. A dispatch from Uskub to the Daily Mail reports that every able-bodied man in the European vilayets of Turkey will be called to the colors, a sufficient proof of the gravity of the situation.

As a result of Russia's demands, all the officials proven guilty of great cruelty in the vilayet of Kossovo by the Austro-Russian consuls two months ago have been dismissed and punished.

According to a dispatch from Constantinople to the Daily Mail, all the Turkish military men strongly desire war with Bulgaria. The mobilization of the army continues on a large scale. The war minister has signed a contract with the firms of Jessup and Mauser for 400 field guns, 100,000 rifles and a large number of Mauser cartridges.

Trouble in Chinese Restaurant.

H. W. Morrow and four friends visited the Bon Ton restaurant, 203 South Thirteenth street, last night and had supper. They refused to pay for the repast, according to the story of the proprietor, who is a Chinaman, and trouble ensued. Morrow was locked up charged with disturbing the peace by fighting. Later he was released on a $50 cash bond. He alleged that someone in the restaurant, whom he did not know, poured pepper sauce over his head while he was eating, and that he objected to that kind of familiarity. Hence the trouble. He said that while he was dealing with the party who had anointed him the proprietor of the place took a hand in the argument and he was forced to knock him down.

Dr. Lyon's PERFECT Tooth Powder

Used by people of refinement for over a quarter of a century

PREPARED BY

J. H. Lyon, D.D.S.

DEMOCRATS STILL DISPUTE

Johnson and Zimmerman Both Claim Victory in Ohio State Convention.

FIGHT IS TO BE WAGED ON PLATFORM

Johnson Desires Radical Resolutions, While Opponent Would Present Conservative Statement of Party Beliefs.

COLUMBUS, O., Aug. 24.—The contest between Mayor Tom L. Johnson of Cleveland and John L. Zimmerman of Springfield for the democratic gubernatorial nomination, although within twenty-four hours of decisive action, is tonight as much disputed as ever. At the headquarters of each candidate the most confident claims are given out. Following the withdrawal of Bookwalter as the Johnson candidate for senator, the Zimmerman men inaugurated a raid on the Johnson ranks, claiming that the instructions for Johnson for governor applied only to the balloting on Wednesday and not to the selection tomorrow of members of the committee on credentials, resolutions, etc. The Johnson men met this charge by saying it was a confession of weakness and insisted that the instructions applied to the selection of members of the new state central committee and the entire organization of the convention.

It is still conceded that the one securing a majority of the committee on credentials tomorrow afternoon will on the following day be nominated for governor, as there are 145 seats out of the 689 contested and neither candidate can win without having all of his delegates seated.

The Zimmerman men are also making desperate efforts to make a break in the Johnson ranks because of the endorsement of John H. Clarke of Cleveland, in place of Bookwalter, and in this matter they have caused the Johnson managers some trouble. One of the written statements given out from the Zimmerman headquarters today charges that Johnson first failed to get Melville E. Ingalls of Cincinnati to go on his slate for senator, then Mayor Samuel Jones of Toledo, likewise declined and now Bookwalter has refused.

Some of the free silver enthusiasts, who are instructed for Johnson for governor, are out openly tonight against Clarke for senator, and the indications that opposition will be carried to the floor of the convention if the committee on resolutions includes in its report the indorsement of Clarke.

Zimmerman Makes Trouble.

The Zimmerman men favor a conservative platform, such as the party had in Ohio four years ago when John R. McLean headed the democratic ticket for governor, with additions for home rule, denouncing the new Ohio code and favoring reforms in state institutions. The Johnson men declare for the reaffirmation of last year's platform, when Johnson had undisputed control of the state convention, with additional planks favoring two cents per mile on railways and three-cent fares on street railways, and the referendum. The platform as well as the ticket and the organization for the next year and everything else depends upon the settlement of the contested seats and the places of greatest importance on this occasion are those representing their congressional districts on the committee on credentials.

Johnson Issues Ultimatum.

CLEVELAND, Aug. 24.—Regarding the possibility of the non-endorsement of a candidate for the United States senate by the democratic state convention at Columbus, Mayor Johnson said tonight that he would insist upon the endorsement of some man for that office and that if the convention refused to make such endorsement, he would withdraw from the candidacy for the gubernatorial nomination. The mayor stated that the reason for his insistence upon there being an endorsement by the convention was to suppress any insinuations that he (Johnson) would be a candidate for the senate himself in the event of his defeat as a candidate for governor.

For weeks there has been a contest of unusual intensity in the eighty-eight counties between Tom L. Johnson of Cleveland and John L. Zimmerman of Springfield, the two candidates for the gubernatorial nomination, to secure delegates.

Both come here claiming a majority of the 689 delegates. Both base their claims on securing the 145 delegates whose seats are contested. These contests will be settled tomorrow. The preliminary agitation is over the organization of the convention.

It is conceded that control of the committee on credentials means control of everything else, including the new state central committee, that controls the organization for the coming presidential year, as well as the committees on resolutions, rules and order of business and permanent organization, all of which are of importance at the present time in the contest between the Bryan men and the conservatives for supremacy.

The withdrawal of John W. Bookwalter as a candidate for senatorial endorsement to succeed Hanna today advances Zimmerman's candidacy. Zimmerman and Bookwalter both reside at Springfield and it was claimed that the Johnson men had started the Bookwalter movement so as to affect Zimmerman's interests, especially if the order of business could have been fixed so that the endorsement for senator would have come before the nomination of the state ticket.

The Johnson men still insist that there must be an endorsement for senator, although no one has been named in Bookwalter's place. The Zimmerman men are not in favor of the convention naming any one for senator.

More Interest Than for Years.

COLUMBUS, O., Aug. 23.—The close contest between Mayor Tom L. Johnson of Cleveland and John L. Zimmerman of Springfield for the gubernatorial nomination has caused more interest in the democratic state convention this week than for many years. While both claim a majority of the 689 delegates, the result depends on the settlement of contests involving 143 delegates. These contests are expected to prevent two congressional districts at Cincinnati and at Cleveland from participating in the selection of members of the committees so that the committee on credentials may have only eighteen members voting on the first contest that is passed on. With the custom of taking the contests up in alphabetical order, that of Cuyahoga county would come first and it would likely be decided in favor of Johnson so that there would be nineteen voting on the contests from Gallia, Hamilton and other counties.

The preliminary contests extend to all parts of the organization of the convention. Johnson says he could not make the race on a Zimmerman platform and Zimmerman says he could not run on a Johnson platform, so both are seeking a majority of the committee on resolutions.

Bookwalter Formally Withdraws.

John W. Bookwalter, recognized as the Johnson candidate for United States senator, tonight gave out the following:

Much pleased and gratified as I am at the mention of my name in connection with the nomination of senator this week, and much as I appreciate the honor and the compliment which my friends seek to pay me, I feel it but a matter of justice to my fellow-democrats of the state and to myself to say that I am not a candidate for such nomination and my name will not be presented to the convention for its consideration.

Mayor Johnson and his manager, Charles P. Salen of Cleveland, Judge W. T. Durbin and W. F. Finley of Kenton, Congressman H. C. Garber of Greenville and others were in conference here today with Bookwalter, but the latter would not reconsider his withdrawal. Bookwalter was accompanied by Charles W. Constantine of Springfield, and they return home tomorrow.

The Johnson men say they still favor senatorial endorsement and that it will be a "free-for-all" race. Among those mentioned for senatorial endorsement are: Melville E. Ingalls, Charles W. Baker and Judson Harmon of Cincinnati, John H. Clarke and L. A. Russell of Cleveland, Allen W. Thurman, James Kilbourne and ex-Congressman Lentz of Columbus, ex-Congressman J. A. McMahon of Dayton, ex-Congressman J. A. Norton of Tiffin, ex-Congressman A. J. Warner of Marietta, Hon. Charles N. Haskell of Ottawa and Walter Ritchie of Lima.

SPRINGFIELD, O., Aug. 23.—At the close of a long conference in Columbus today between Thomas L. Johnson and Charles Solen of Cleveland, and John W. Bookwalter of this city, the latter issued a signed statement withdrawing from the race for endorsement for United States senator before the democratic state convention Wednesday.

Change of Name of First Pentecostal Church.

At a meeting of the officers and members of the First Pentecostal church, action was taken to connect said church with the Nazarene church of Los Angeles, Cal., which has been accepted. Rev. P. F. Bresee, D. D., superintendent.

ATTACK PORTLAND BY SEA

North Atlantic Fleet Off Maine Coast and Army is Defending.

ROCKLAND, Me., Aug. 24.—All the battleships, cruisers and other vessels of the combined North Atlantic fleet, except the collier Marcellus, had left the harbor tonight for the attack on Portland. The preparations for departure began early in the morning and at 3 p. m. the signals were set on the flagship Kearsarge for the ships to assume their positions for sailing. Besides the Maine naval reserve there arrived in town today the judges and military referees who will watch the movements, demonstrations, etc.

Rear Admiral Wise, with Yankee, Panther and Essex, was the first to leave the anchorage off the breakwater. He was followed by Admiral Sands with the smaller vessels, and Admiral Coghlan with the cruisers. The ships made a long curve extending toward Camden and out to Owl's Head. Rear Admiral Barker, commanding the fleet, followed with four or five of the battleships. He proceeded directly for Owl's Head and overtook the head of the line. With the flagship Kearsarge were Illinois and Alabama. The battleships were followed closely by the tugs Nina and Peoria and the colliers Caesar and Sterling. The torpedo boat destroyers were the last to leave the anchorage grounds. Whipple remained until 4:50 to take the late afternoon mail. Of the 2,000 sailors on shore leave Sunday about twenty-five were left behind.

PORTLAND, Me., Aug. 24.—Fort Preble is considered the key to the whole situation. If the enemy can capture Fort Preble or even the knoll just to the westward of it the other forts might have to capitulate. But if the enemy captures all of the other forts Fort Preble cannot be captured except by a heavy land attack. Fort Preble, still holding the key to the situation, can drive an enemy from all other forts according to the defenders. The daylight attack on the fortifications probably will be a brilliant affair. Probably the entire fleet under Rear Admiral Barker will participate. The ships will approach the fortifications and as they come in range all the guns on the shore batteries will open fire. After the first round only one gun of each class will continue the fire with full blank cartridges, while the others will use caps. The ships will reply at first with a round from all the guns that can be brought to bear. After that fire will be continued by one gun from each class. Later the fleet will make an attempt at landing a large force of men on the shore. These attacks must be made between midnight Tuesday and Friday.

At sunset tonight the coast patrol system of the defending forces was put in operation for the first time since the official notification of the departure of the naval forces for Portland. The patrol consists of detachments from the various companies of the First and Second regiments of the state militia and stretches from Fort Preble to Bowery Beach, some nine or ten miles. Without this precaution the naval forces could land small boats without number in the many thickly wooded coves along this vulnerable part of the coast. A heavy artillery company has been assigned the wireless telegraph station taken yesterday by Major Welch.

Mother Complains of Daughter.

By request of her parents Pearl Slatta, who lives at Twelfth and Pacific streets, was locked up at the police station last night. She was charged with incorrigibility. Her mother says she left home several days ago and did not return, and she desires that the girl be sent to a convent or reform school. She has been in a convent once, but ran away. During her absence from home she has been living at a boarding house on North Seventeenth street, where the officer found her. She is 16 years of age.

A Burn Never Burns

After Porter's Antiseptic Healing Oil is applied. Relieves pain instantly and heals at the same time. For man or beast. Price, 25c.

FRAUDS IN LAND DEALS

Secretary Hitchcock Says Investigation in Indian Territory Progresses Favorably.

SEVERAL OFFICIALS ALREADY DISMISSED

Names Not Made Public at This Time, but Men Must Choose Between Private and Public Business.

WASHINGTON, Aug. 24.—Secretary Hitchcock said today that matters connected with the investigation of the alleged Indian land frauds in the Indian territory were progressing smoothly. Several officials in the territory whose actions have been the subject of inquiry already have been dismissed, but Secretary Hitchcock says he does not feel disposed to make public their names. The investigation is being pushed by the secretary wherever there is the least evidence of attempted fraud, with a view to the punishment of the guilty persons.

Secretary Hitchcock is much pleased with the new order promulgated some weeks ago by the department in regard to the sale of allotments by the Creek Indians, saying tonight that it is preventing much fraud. It is stated on good authority that Secretary Hitchcock has notified office holders in the Indian territory who it is alleged are holding their positions in the government service as a vantage ground on which to do business in Indian lands, that they must choose between their positions and the land business. In other words, federal land office employes whose names are being printed as directors, presidents and stockholders in trust companies that deal in Indian lands must get out of the companies or resign their offices. It is said that some of the officials have intimated that they will withdraw from the land companies.

Charges Against U. S. Marshal.

Charges said to have been made by F. Finis Fox, editor of a newspaper at Ardmore, I. T., have been forwarded to the Department of Justice against Benjamin H. Colbert, United States marshall for the southern district of the territory. The charges include the alleged use of his position for the furtherance of political ends, alleging that during a gubernatorial election of the Chickasaw Nation he took prisoners out of the federal jail in order to have them vote for his candidate for governor; that he is continuously absent from the session of the court in order to attend to private business and that he is a director in a land company whose operations work to the disadvantage of the Indians.

Sells Certificates to Get Gold.

Bids will be opened at the bureau of insular affairs tomorrow for the sale of $3,000,000 of Philippine certificates of indebtedness, the sale being for the purpose of supplying and maintaining the gold reserve under the Philippine currency legislation. Some time ago there was a sale of $3,000,000 bonds for the purchase of the Philippine coinage. The bonds were sold at a premium.

Buys Silver for Islands.

The director of the mint today purchased 100,000 ounces of silver for account of Philippine coinage at an average of 55.835 cents an ounce.

Families May Leave Turkey.

The State Department has been using its good offices through Minister Leischmann at Constantinople, to secure permission from the Turkish government for the wives and relatives of several naturalized Armenians, who have succeeded in business in the United States, to join their husbands and fathers. Mr. Leischmann cables that one woman left yesterday for America to join her husband and that permission has been granted for the families of a number of other Armenians to come to this country.

Auditor's Pleasing Report.

The annual report of the auditor for the Interior department shows that the number of settlements during the year was 22,174. Last year the number was 17,874. The total amount involved in the settlements this year is $201,309,949, which is $43,219,953 in excess of the corresponding amount for the preceding year. This difference is very largely the result of efforts, at last successful, to bring the work of the office down to date. The number of accounts reported on hand and unsettled June 30, 1903, represents only such accounts as have been received during the closing days of the year. The same is true of the number of claims reported unsettled, except such as were awaiting additional evidence from claimants, which had been called for, but not received at the close of the year.

Federal Building at Portland.

The contract for the construction of an extension to the federal building at Portland, Ore., today was awarded to Mungfurd & Walker at $140,000, the work to be completed within twenty-one months.

May Revive Canal Treaty.

Acting Secretary of State Loomis has received two cablegrams from Minister Beaupre at Bogota, the latest dated August 15, conveying the information that efforts are still being made to find a way to revive the canal treaty.

Must Lose Their Franks.

The assistant attorney general of the Postoffice department has rendered a decision depriving the commissioners of the District of Columbia of the franking privileges. The decision is based on the fact that they are not officers of the United States, but of a municipality.

WAITERS' STRIKE IS A FAILURE

Officers Act Without Consulting Members of Union and Men Keep Busy.

CHICAGO, Aug. 24.—The attempt of the officials of the Hotels and Restaurant Employes' union to tie up the Chicago restaurants today proved a failure, not a single establishment having been compelled to close for lack of help. Out of the 9,000 members of the different unions ordered on strike not over 10 per cent responded to the summons, and the places of those who did quit were quickly filled with nonunion employes. The calling of the strike of the local joint board of hotel and restaurant employes international alliance without consulting the various local unions is said to have been responsible for the refusal of the majority of the employes to obey orders and the indications are tonight that the strike will be of short duration and will end disastrously to the unions.

MILES WANTS GOOD ROADS

Retired General of Army Will Be Committeeman of National Association.

CHICAGO, Aug. 24.—Lieutenant General Nelson A. Miles paid a flying visit to Chicago today enroute from San Francisco, where he attended the Grand Army encampment, to New York and Bar Harbor. He arrived at noon and left for the east at 2 o'clock. General Miles and W. H. Moore, president of the National Good Road's association, were in conference during the former's stay in the city and discussed various good roads bills, which it is proposed to put before congress during the coming session and which General Miles is much interested in. He will serve as a member of the executive committee of the Good Roads association. A comprehensive plan of national and state legislation was outlined. General Miles expressed himself in favor of an extensive system of improved modern highways which he believed is the paramount industrial necessity of the day. He declined to talk politics in any way.

AGREE FOR TWELVE MONTHS

New York Metal Trades Union and Employers Reach an Understanding.

NEW YORK, Aug. 24.—A nine-hour conference between members of the New York Metal Trades union and delegates representing one of the strongest unions interested in the threatened shipbuilding strike has resulted in the adoption of an agreement effective September 8 which practically make a strike of the shipbuilding interests an impossibility for one year.

The agreement was signed by representatives of the New York Metal Trades association and the blacksmiths' helpers respectively. Among the provisions of the agreement are the following:

"There shall be no sympathetic strikes called on account of trade disputes. There shall be no restriction as to the employment of foremen. There shall be no discrimination on the part of blacksmiths or blacksmiths' helpers as to the handling of any materials entering into the construction of work upon which they are employed. There shall be no restrictions as to the amount of work done during the hours of work."

ARMY OF THE PHILIPPINES

St. Paul Ready to Welcome Guests Including Large Number of Prominent Men.

ST. PAUL, Aug. 24.—Everything is in readiness for the reception of the delegates and visitors who will attend the fourth annual reunion of the National Society, Army of the Philippines, which will be held here August 31 and September 1 and 2. A fund of $10,000 has been raised by the local committee for the entertainment of the city's guests.

Among the army officers who are expected to be in attendance are: Generals Hale, Merritt, Wheaton, Funston, King, Metcalf, Smith and a number of others. The Iowa delegation will come 500 strong. They have secured a special train and will be accompanied by Governor Cummins and staff. The Colorado and Nebraska delegations also will come in special trains.

STREET CAR CONSOLIDATION

Chicago Judge and Company Receivers Would Work Business Revolution in Windy City.

CHICAGO, Aug. 24.—Consolidation of all Chicago street car lines is the solution of the traction problem favored by Judge Grosscup and planned by the Union Traction receivers, according to a statement made today by Receiver Marshall E. Sampsell.

A basis of one-city-one-fare is considered by the receivers to be the best foundation upon which to ask franchises of the city. The court favors this plan and its details will be worked out by protective committees representing the North, West and other companies, together with a so-called voting trust with power to act for the Union Traction company.

PORTLAND MINE RESUMES

Agreement Between Manager and Miners Permits Employing Union and Nonunion Men.

DENVER, Aug. 24.—President Charles H. Moyer of the Western Federation of Miners today made public the agreement reached between the federation and President Burns of the Portland mine at Cripple Creek, by which work has been resumed on that property. Mr. Burns has the privilege of hiring union or nonunion men as he sees fit. The federation has the privilege of soliciting the men to join the union during the noon hour. Mr. Burns will not send his ore to be treated at any unfair mill, but will attend to the treatment at his own works. The question of wages was not considered.

SAYS SCHWAB WANTS REST

Judge Gary Sets at Rest the Report of His Return to Active Work.

NEW YORK, Aug. 24.—Judge E. H. Gary, chairman of the executive committee of the United States Steel corporation, today issued the following statement:

I now know of no arrangement or understanding for the return of Mr. Schwab to the presidency of the corporation. I think his general desire is to fully and permanently regain his health. It has been officially stated that his salary was $100,000 per annum, and that in addition he received something out of the bonus fund, the same as other officers. These statements, like all other official statements, can be relied upon.

Eczema—No Cure, No Pay.

Your druggist will refund your money if PAZO OINTMENT fails to cure Ringworm, Tetter, Old Ulcers and Sores, Pimples and Blackheads on the face, and all skin diseases. 50 cents.

Takes Dose of Poison.

Mayse Coos grew weary of battling with an unsympathetic world last night and decided to close the conflict. She took two ounces of potassium permanganate and when Police Surgeon Schieler arrived on the scene, at 114 North Sixteenth street, the drug had almost accomplished its deadly work. By the vigorous use of the stomach pump and an antidote the girl was jerked back from the other shore. When questioned she said she had failed this time, but would take a dose that would do the business next time. She is 20 years old and has been living with Mrs. R. James at the number given. The doctor was called at 10:30 o'clock and it required about two hours to bring her out of it. The landlady at the place said the girl had been drinking all day and she supposed she had become despondent. A few minutes after she took the dose she told the landlady she had taken the poison and was in hopes there would be no hitch in the proceedings. The empty bottle was found in the room.

Put Wife Out in Rain.

A telephone message was received at police headquarters last night to the effect that Carl Leonard, residing at 3110 South Twenty-third street, had put his wife out of the house in the rain and locked the door. Mrs. Leonard got in out of the wet by visiting the house of a neighbor. The neighbor complained and both Leonard and his wife were locked up charged with disturbing the peace by fighting. The residents in the neighborhood assert that the couple have been in the habit of making things lively every night of late.

Consecrated Bishop of Buffalo.

NEW YORK, Aug. 24.—The Rt. Rev. Charles Colton was consecrated bishop of Buffalo today with imposing ceremonies. Among the bishops present was Bishop Hennessey of Wichita, Kan. The following from Rome was received: "His holiness, Pius X, sends Bishop Colton his apostolic blessing."

Escaped Convict Captured.

RENO, Nev., Aug. 24.—J. W. Woods, one of the convicts who escaped from Folsom on July 27, was arrested today while being shaved in a barber shop. Woods offered no resistance.

EAST DESIRES NEW LAW

West is Satisfied with Existing Conditions in Financial World.

THOSE WANTING CHANGE CANNOT AGREE

President Roosevelt Discusses Remedial Legislation with Chicago Publicist and Accepts Invitation to Visit Antietam.

OYSTER BAY, N. J., Aug. 24.—Governor Murphy of New Jersey and Senators Kearn and Dryden of the same state visited President Roosevelt at Sagamore Hill this afternoon. The president accepted their invitation to attend the ceremonies incident to the unveiling of the monument erected on the battlefield of Antietam in memory of the New Jersey soldiers who fell in that historic engagement and to make an address. The ceremonies are to take place on September 17, the fortieth anniversary of the battle.

H. H. Kohlsaat of Chicago was a guest of the president and Mrs. Roosevelt at luncheon. After his conference with the president Mr. Kohlsaat said to a representative of the Associated Press that his call had nothing whatever to do with any contemplated change in the cabinet.

"It has been rumored," said Mr. Kohlsaat, "that I might be appointed postmaster general, but there is absolutely nothing in that story. The president contemplates no change in that office. In fact, he desires that his cabinet should remain intact, at least until the close of the present administration. Personally, I do not desire public office and the president has no office in his gift which I would accept."

Mr. Kohlsaat did discuss with the president the subject of financial legislation. For several weeks he has been gathering information for the president on the subject. His researches have been both in the east and west, and his net researches he has laid before the president. "I think some legislation of a remedial character may be laid at the approaching session of congress," he said, "but there is a wide divergence of opinion among authorities as to what, if anything, ought to be done. The demand for financial legislation comes principally from the east, but even here financiers are not in accord. In the west our people are not thinking much about the matter. The west is wonderfully prosperous and all of our banks have so much money they are discounting eastern commercial paper every day. The honest judgment is that whatever financial legislation is taken should be remedial and very brief, covering perhaps not more than twenty-five lines."

ENGLISH GOLFERS WIN

Take Everything in Foursomes at Garden City Links, but Lose in Singles.

NEW YORK, Aug. 24.—The Oxford and Cambridge golfers continued their triumphant circuit of the country by defeating A. H. Larkins' team of metropolitan players at Garden City by eight points to seven. The Englishmen in the morning won all five of the best ball foursome matches. In this series Norman Hunter and J. A. T. Bramston took the measure of W. J. Travis, and C. B. McDonald took seventy-five to go the distance. Of the other foursome matches Ellis and Leathart beat the Foxhill men, Ward and Kellogg, in the most interesting game. The visitors were out in 36 and were even "fours" at the fourteenth hole, where the match ended.

Norman Hunter and Findlay Douglas, the metropolitan champion, met in the singles in the afternoon and Douglas won by 1 up. Travis defeated Bramston 3 up in the seventeenth green.

Summary:

OXFORD CAMBRIDGE.

N. E. Hunter and J. A. T. Bramston	1
T. M. Hunter and J. L. Low	1
H. G. B. Ellis and P. W. Leathart	1
G. D. Barne and P. Ransom	1
H. W. Beveridge and C. H. Allison	1
Total	5

METROPOLITAN.

W. J. Travis and C. B. McDonald	0
W. S. Douglas and G. T. Brokaw	0
J. M. Ward and T. T. Kellogg	0
C. B. Cory and M. M. Mitchell	0
D. Emmett and John Moller	0
Total	0

SINGLES.

OXFORD-C.		METROPOLITAN.	
J. A. T. Bramston	1	W. J. Travis	1
Norman T. Hunter	0	F. S. Douglas	1
T. M. Hunter	0	G. T. Brokaw	1
H. G. B. Ellis	0	C. B. McDonald	1
G. W. Barne	0	J. M. Ward	1
P. W. Leathart	1	M. M. Michael	0
W. H. Beveridge	1	T. T. Kellogg	0
D. P. Ransom	1	J. Moller, Jr.	0
C. H. Allison	0	D. Emmett	1
C. N. Day	0	C. B. Cory	1
Total	3	Total	7

TO CONFER ON NEW RULES

Small Ball Clubs Protest Against Present System of Drafting Players.

BUFFALO, N. Y., Aug. 24.—President Powers of the Eastern league and John H. Farrell, president of the State league, arrived here tonight. Tomorrow, with M. H. Sexton of Rock Island, Ill., president of the Western and "Three I" leagues, they will confer with the American and National leagues' representatives for the purpose of formulating a new national agreement, which will govern the game of base ball in the future.

It is understood that the minor leagues will hold out for a certain drafting season, after which no player is to be taken away from the smaller leagues by clubs in the big leagues. It also will be stipulated that only a limited number of players may be taken from each club.

CLEVELAND, Aug. 24.—C. W. Sommers of the Cleveland base ball club tonight received a telegram from Ban Johnson, president of the American league, announcing his appointment as the second of the three members of the American league representatives who will attend a meeting of base ball officials from the National, American and minor leagues at Buffalo tomorrow. President Johnson is the first of the three to represent the American league; who the third will be will probably not be known until the meeting in Buffalo tomorrow. President Johnson left Chicago tonight for Buffalo. President Pulliam and President Powers will be present for the National and minor leagues respectively. The conference is for the purpose of discussing the base ball situation.

LOCAL BREVITIES.

A. F. Calhoun of Denver was arrested last night. The police allege that he took a grip from a sleeping car at the Union depot a few days ago.

Earl Shepherd, one of the children burned some time ago in Papillion by the explosion of gasoline, died yesterday at Clarkson hospital. The body will be taken to his home town for burial.

A. F. Calhoun of Denver was arrested yesterday afternoon as a suspicious character. He is thought to be the person who took a suit case from a Union Pacific train, the property of an Illinois traveling man named Sussmilch.

The Woodmen of the World will celebrate Woodmen's day at the Methodist Episcopal church Sunday next, August 30. The services will be conducted at one of the Methodist Episcopal churches, and the address will be delivered by Rev. Dr. Schieh.

PERSONAL PARAGRAPHS.

W. F. Negele, with Thompson, Belden & Co., leaves tonight for New York on a business trip.

Mr. H. A. Thompson of Thompson, Belden & Co. leaves today for New York and other eastern points on business.

A. J. Lepinski, ex-chief of police of Hastings, Neb., called at the police station last night. He is spending a few days in the city.

Dr. and Mrs. H. P. Hamilton leave in the morning for Duluth and other points on the lakes, where they will take a two weeks' outing.

Miss Clara McCann, corset buyer for Thompson, Belden & Co., leaves today for the east to spend a couple of weeks in the Van Orden Corset parlors, Fifth avenue, New York.

Atidy mess of Fish

Going Fishing?

We have all kinds of cheap excursions to the "Minnesota Lakes" during July, August and September.

Our Minnesota trains leave Omaha at 7:35 a. m. and 7:50 p. m. We'll tell you about it at 1402 Farnam Street, Omaha, Neb.

W. H. BRILL, District Passenger Agent.

ILLINOIS CENTRAL — CENTRAL MISSISSIPPI VALLEY ROUTE — RAILROAD

The Best of Everything

THE NORTH WESTERN LINE

The Only Double Track Railway to Chicago

Home Visitors Excursion

Indiana and Ohio

SEPT. 1-8-15, OCT. 6

LOW RATES

City Offices 1401-1403 FARNAM ST. OMAHA TEL. 624-561

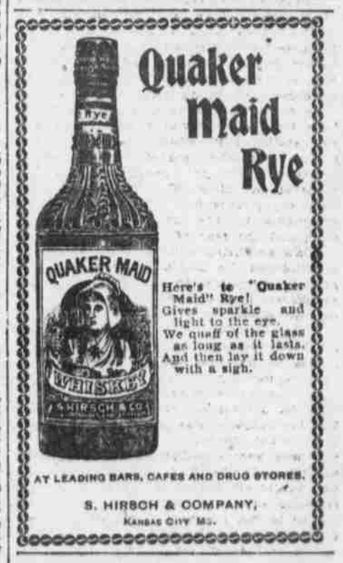

Quaker Maid Rye

Here's to "Quaker Maid" Rye! Gives sparkle and light to the eye. We quaff of the glass as long as it lasts. And then lay it down with a sigh.

AT LEADING BARS, CAFES AND DRUG STORES.

S. HIRSCH & COMPANY, KANSAS CITY, MO.

MAKE PERFECT MEN

DO NOT DESPAIR! Do not Suffer Longer! The joys and ambitions of life can be restored to you. The very worst cases of Nervous Debility are absolutely cured by PERFECTO TABLETS. Give prompt relief to insomnia, failing memory and the waste and drain of vital powers, incurred by indiscretions or excesses of early years. Impart vigor and potency to every function. Erase up the system. Give bloom to the cheeks and lustre to the eyes of young or old. One box lasts a week. 50 boxes, $2.50. A complete guarantee with each 50 cents box or money refunded. Can be carried in vest pocket. Sold everywhere, or mailed in plain wrapper on receipt of price by PERFECTO CURE COMPANY, Chicago.

Sold in Omaha, Neb., by Kunz & Co., 15th and Douglas; Sherman & McConnell Drug Co., 16th and Dodge; in Council Bluffs, Ia., by C. H. Brown, 337 Main.

DR. McGREW SPECIALIST. Treats all forms of DISEASES OF MEN. 27 years experience. 17 years in Omaha. 30,000 cases cured. Reliable, successful. Cures guaranteed. Charges low. Treatment by mail. Call or write. Box 764. Office over 215 S. 14th st., OMAHA, NEB.

Such Things as Dreams Are Made Of.

The Story that Everybody Likes.

At Megeath Stationery Co., Omaha, And Booksellers Everywhere.

C. J. Lawrence Co., Publishers, Chicago, Ill.

DEBORAH LITHIA WATER

BASE BALL

OMAHA vs. KANSAS CITY.

Vinton Street Park. Aug. 22-23-24. Game called at 3:45.