SKILLED BURGLARS AT WORK

Homes of Charles A. Rutherford and Amos Field Are Entered.

SKELETON KEYS MAKE ENTRANCE EASY

Houses Are Ransacked, but Cash is the Only Object of Search—Rutherford Home Seems to Be Marked.

For the fourth time in three years robbers entered the home of Charles A. Rutherford, 206 South Thirty-first avenue, Thursday night. A skeleton key afforded an entrance and the thieves landed $100 in easy money. After leaving the Rutherford home the robbers paid a visit to the family of Amos Field, 216 South Thirty-first avenue, and added $35 to their earnings.

Mr. Rutherford did not retire until after midnight. Early in the evening a door leading into the cellar was discovered open, and the thieves may have been hidden in the cellar at that time. The supposition, however, is that the robbers used a skeleton key.

Pass Up Silverware.

They confined their operations to the first floor and cellar of the Rutherford home, and did not attempt to enter the sleeping rooms of the family. Silverware was not touched by the thieves, who seemed bent on securing money. Every possible hiding place for money was searched. Vases and bric-a-brac were inverted, and even the sugar bowl was emptied. Two purses containing about $100 rewarded the search.

Mrs. Rutherford noticed that a light reflected from down stairs after she had retired. She heard no noise, supposed that some member of the family was stirring and fell asleep without making any investigation.

At the Field home the marauders made bold to enter the sleeping apartments. Mr. Field's trousers were carried into the kitchen and the contents of the pockets were emptied on a table. A pocketbook containing $35 was emptied. Burnt sulphur matches, the old-fashioned sort which can be lighted without waking the entire neighborhood, were found in all parts of the house.

Matches Freely Used.

Aside from the burnt matches and a badly disarranged house the robbers left no trace. The members of the Field family were not aroused and there is no evidence of how the burglars entered or left the house. This leads to the supposition that a skeleton key was again brought into play at this house.

No article was taken in either house by which the thieves could be identified. Money, and money alone, held attraction for them. They paid no attention to silver trinkets and jewelry which might have given the officers some clue.

The "Dot Puzzle" Contest.

The correct number of "Dots" will be published in all editions of The Bee Saturday, April 13. Also the announcement of prize winners, with the name and address of everyone winning a prize—including the pig.

One thing is better than our prices—our quality. Read our prices on page 7 and then come and see the quality. Hayden Bros.

Stonecypher, printer; 1301 Howard St.

Easter Dyes

We've got all kinds—all colors—and sell a package containing twelve colors for

5 cents

Newbro's Herpicide	19c
Paine's Celery Compound	75c
Cramer's Kidney Cure	75c
Wine of Cardui	57c
Stuart's Catarrh Tablets	49c
Duffy's Malt Whiskey	85c
Iler's Malt Whiskey	69c
Peruna	63c
Gem Catarrh Powder	30c
Hostetter's Bitters	75c
Hood's Sarsaparilla	75c
Scott's Emulsion	75c
Kay's Renovator	29c
Kay's Lung Balm	20c
Schaefer's Cough Syrup	20c
S. S. S.	75c
Pinkham's Compound	69c

SCHAEFER CUT PRICE DRUGGIST
S. W. Cor. 16th and Chicago.

Announcements of the Theaters.

The Orpheum is offering this week a bill that is highly satisfactory in every way. The Omaha Guards Gatling Gun section have an act that shows their wonderfully correct drilling and winding up with a vivid representation of a battle being fought. Their act will stir the patriotism of even the most sluggish. Golden has an act that is replete with new tricks and appearances and disappearances and illusions that makes one rub their eyes to see if they really are awake or dreamed of the tricks. He makes one believe that he makes something out of nothing and nothing out of something. Francesca Redding and company have an act that fairly bristles with humor and never fails to keep the audiences in an uproar. The Damm brothers present an acrobatic act that is little short of being marvelous. The regular Saturday matinee will be given today. For the coming week the Orpheum will offer its star attraction, Robert Hilliard, in that pathetic one-act drama, "The Littlest Girl," which has made such a big hit wherever it has been produced.

Continuous vaudeville seems to be the real thing in the cities. "Continuous Fun" is the motto of Rusco & Holland's big minstrel festival, who bring an entirely new company of funmakers.

There is no fall of the curtain from the commencement of the jollification until the finish; the program is too long to permit of any waits or long, drawn-out overtures. It is one continuous round of pleasure and surprising novelties.

They will appear in this city at Boyd's theater two days only, Sunday and Monday, April 7 and 8. Sunday matinee.

The correct number of "THE DOTS" and list of prize winners will be published in all editions of The Bee Saturday, April 13.

Dance Tonight.

Jolly Eight's lively ball this eve'n, Washington hall, 18th and Harney sts.; fine orchestra, a grand, good time for you. Gents, 25c. Welcome!

When we buy goods we save money. When you buy goods here you save money. Read our ad. on page 7 and then come and see. Hayden Bros.

Seeds that grow come from the Nebraska Seed company, 1513-15 Howard st.

Stonecypher prin's anything. Tel. 1310.

The correct number of "THE DOTS" and list of prize winners will be published in all editions of The Bee Saturday, April 13.

Listen to Jason

He's the head of the Furnishing Goods Dept. for

BLACK, THE $2.50 HATTER

Jason says he has the swellest line of

EASTER NECKWEAR

in the city. Call and see.

BLACK, THE $2.50 HATTER,
107 S. 16th, Opp. Haydens.

WINDOW GLASS
WINDOW GLASS
WINDOW GLASS
WINDOW GLASS
WINDOW GLASS
WINDOW GLASS
WINDOW GLASS
WINDOW GLASS

All sizes and quantity.

Fuller Drug and Paint Co.,
Open all night. 14th and Douglas Sts.

Italian Vocal Recital.

A recital of arias from the standard Italian operas will be given by pupils of Clement R. Shaw at his studio Saturday evening, April 6. The participants are: Misses Lulu Boyd, Edith Spencer, Frances Roeder, Lena A. Ellsworth; Mesdames Charles K. Urquhart, Byral M. Hull, Winifred Wells, Donelan, and Messrs. John W. Stevenson, A. Lansing, R. E. Sunderland, W. Ernest Johnson, J. Leon Felgar, F. L. Willis and J. Edward Keyes.

Don't hesitate but come to our store Saturday. First read our ad. on page 7. Hayden Bros.

SATURDAY OPENING

Our Beautiful

"ONYX QUEEN"

SODA FOUNTAIN will be opened for the season of 1901 tomorrow. We shall make a few interesting prices to "feature" the day.

$1.00 Kirk's Dandruff Cure, we sell	48c
75c Coke Dandruff Cure, we sell	38c
50c Syrup of Figs (genuine)	39c
$1.00 Mme. Yale's preparations	75c
$1.00 Peruna	63c
$1.00 Stearns' Wine of Cod Liver Oil	75c
$1.00 Wampole's Cod Liver Oil	75c
$1.00 Kilmer's Swamp Root	63c
$1.00 Wine of Cardui	57c
$1.00 Cramer's Kidney Remedy	75c
½-pt. S.-W. Family Paint	15c

Sherman & McConnell Drug Co.
Cor. 16th and Dodge.

Your Teeth

Are your fortune. Success in life depends a great deal on appearances; nice looks are always spoiled by poor, decayed teeth.

Good Set Teeth.....$5.00
Gold Crowns (best).....$5.00

TAFT'S PHILADELPHIA DENTAL PARLORS
1517 Douglas St.

SOROSIS

Shoes are the new shoes for women and the standard of the world. They are also the standard for EASTER ATTIRE. The Sorosis Shoe is made in patent calf, viel kid or box calf—lace or button—and we guarantee the fit. They are $3.50. We also have a complete line of patent leather or viel kid shoes for $2.50 that are unequalled. Our misses' and children's shoes for quality and wear are superior to any to be seen in Omaha.

REMEMBER—There is only ONE $3.50 shoe—THE SOROSIS.

Sorosis Shoe Store,
203 So. 15th Street.
FRANK WILCOX, Manager.

Price Hints on Paint

The best paint is none too good—especially when you get it at our price—no more than you have been paying for inferior stuff. Lowe Bros.' high standard Liquid Paint, in black, white and 38 beautiful shades, fills the bill. Brushes are cheap. Ask for color card.

One quart Outside Paint—the best	40c
One gallon Outside Paint—the best	$1.50
One quart Carriage Paint—the best	75c
One quart Wagon Paint—the best	50c
One pint Oilwood Stain—the best	25c
One pint Varnish Stain—the best	30c
One pint Bathtub Enamel—the best	50c
Half pint Bicycle Enamel—the best	15c
One quart Floor Paint—the best	40c

Still cheaper if you buy in gallon lots. Ask for estimates on house paints.

Myers-Dillon Drug Co.,
Cor. 16th and Farnam Sts.

PIANOS! PIANOS

Chickering heads the list of all pianos. Because they are the highest grade. We carry a very large line of these beautiful instruments—also the Fischer, Franklin, Jacob Doll, Keller, Haines and Marshall Wendell. Any customer who wishes to save money on their purchase, should not fail to call on us before buying. Our terms are very reasonable and prices very low. Here are a few upright pianos, returned from rental that must be closed out at once.

1 Upright, Ebony case	$75.00
1 Upright, Walnut case	85.00
1 Upright, Ebony case	95.00
1 Upright, Walnut case	115.00
1 Upright Mahogany case	148.00
1 Upright, Mahogany case	165.00
1 Upright, Walnut case	175.00

Pianos tuned, moved and repaired. New pianos for rent.

Telephone 1683.

HAYDEN BROS.

HAYDEN'S Great Easter Sale

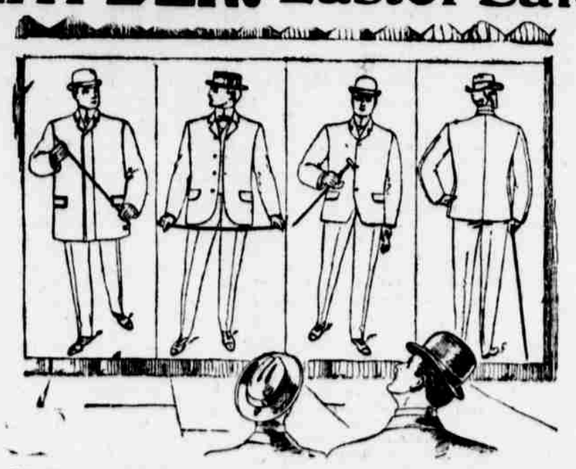

Of Men's, Boys' and Children's Fine Ready Tailored Spring Clothing.

Many of the novelties we are showing for this Easter event were bought especially for the occasion, and we have attached special Easter Sale Prices to them. To double the sales of a year ago is our ambition—that is why we are selling on such a narrow margin of profit. You will be delighted at the goods when you see them and you will wonder how we can sell such elegant clothing so low.

Men's $16.50 Suits for $10.00. —EASTER SALE—

Men's $18.00 Suits for $12.50. —EASTER SALE—

Men's $6.50 Suits for $3.75. —EASTER SALE—

Men's $30.00 Suits for $18.00. —EASTER SALE—

Boys' $3 Knee Pants Suits for $1.50. —EASTER SALE—

Boys' $5 3-piece Suits for $2.50. —EASTER SALE—

Vicuna Sack Suits, Vicuna Cutaway Prince Albert, The New Yale Suits, the New Military Suits and Eton Suits, Fine Stylish Worsteds in the new dark mixed effects, the New Hair Cloth Front Suits, the New Cheviots in Sack Suits, the New Stripe Worsted in Sack Suits, the New Cassimeres in Sack Suits.

THE NEW RAGLAN OVERCOATS.

THE NEW TOPPER OVERCOATS.

New stylish Children's Vestee Suits, Russian Blouse Suits, Sailor Suits, fine 3-piece Suits, Double-Breasted Knee Pants Suits, Young Men's Long Trouser Suits—in over fifty new stylish patterns, at all prices from $3.25 to $12.50. Every suit worth double.

(READ PAGE SEVEN.)

Men's $9.00 Suits for $5.00. —EASTER SALE—

Men's $12.50 Suits for $7.50. —EASTER SALE—

Men's $22.50 Suits for $15.00. —EASTER SALE—

Men's $10.00 Suits for $6.75. —EASTER SALE—

Boys' $5.00 Russian Blouse Suits for $2.95. —EASTER SALE—

Boys' $3.75 to $10.00 finest Knee Pants Suits, in all the new styles, at $2.50, $3.50, $3.95 and $5.00. —EASTER SALE—

HAYDEN BROS., Selling the Most Clothing in Omaha.

HAYDEN'S A JOYFUL EASTER

Women's ready-to-wear garments at prices that every woman can afford to be nicely dressed for Easter Sunday.

100 sample suits at a fraction of their value. Another hundred silk etons just received.

150 silk dress skirts by express.

200 rainy day skirts by express.

A shipment by express of silk waists that we sell at $3.90.

400 children's jackets by express today.

The greatest selling of ladies' and children's garments we ever experienced.

All the above goods will be on sale in our cloak and millinery departments Saturday to make it the greatest and grandest day in our history. Every garment bought gotten out for Sunday's wear. Extra salespeople in our salesrooms and workrooms.

100 sample suits, no two alike. Samples are always the very best made, some silk lined throughout; at one-half the regular price.

Women's suits in the very best quality homespuns, some silk lined throughout; they are worth $15.00; Saturday at the astonishing low price of $6.90.

Womn's suits, $17.50 quality, for $10.00 each.

Women's suits, silk lined throughout, $20.00 and $25.00 qualities for $12.50.

Elegant sample suits at $18.00, $25.00 and $30.00, worth double.

Ladies' Skirts

$9.00 women's silk dress skirts at $3.98.

$15.00 women's silk skirts at $8.50.

180 sample skirts at $15.00, $20.00, $25.00 and $30.00.

Women's rainy-day skirts, $1.98.

$10.00 rainy-day skirts for $5.00.

$15.00 rainy-day skirts for $10.00.

300 silk waists made from the famous Winslow taffeta. Just like waists advertised in this town at $5.00 and $6.00; Saturday $3.90.

Women's eton jackets, made from the famous Winslow taffeta, warranted not to cut or crack, worth $12.00, for $7.50.

One table women's jackets in etons, box and other styles, worth $10.00 for $4.98.

Children's Jackets—200 in all wool nicely trimmed and well gotten up, at $2.50.

A Few Specials

Women's skirts made from all wool materials, worth $3.00 for 90c.

One table women's skirts, with 4 rows of stitched taffeta, satin lined, excellent quality, percaline lined, bound with silk velvet; perfect fit and hang; made to sell for $8.00, for $4.90.

20 dozen women's wrappers, $1.75 quality, for 95c.

40 dozen women's wrappers, 15 inch flounce, worth $1.00, for 45c.

Read page 7.

HAYDEN BROS.

ORIENTAL RUGS

25 fine Kazaks, Beloochistans, Mousouls and Shirvans at import prices for three days. During last few days we have disposed of a great many rugs, including silks and Kirmans. We will continue to give bargains to those desiring to buy rugs at 40c and 60c on the dollar all this week. Compare quality and prices before purchasing. A large and very fine Kirmanshah, worth $800 at sacrifice price. Remember us in the fall, when we will bring another large collection to Omaha.

E. TAMINOSIAN Iler Grand Hotel Store, 523 South 16th Street.

Easter Suggestions

This store will be the mecca of fashionable dressers Saturday, and so it should be, for never before have we so well succeeded in our efforts to gather togather the choicest and nobbiest creations in ready-to-wear garments for Easter.

Our Men's Clothing Department

has outlived criticism in living a life of practical usefulness. It gives more and better than you can find elsewhere, and it gives many things that you can find nowhere else—

$5.00 for Men's All Wool Suits—New spring styles—in choice selection of gray mixture.

$5.75 for Men's All Wool Suits—In an oxford gray, pretty pattern, round corner sack—good quality Farmer's satin lining.

$6.50 for Men's All Wool Suits—In a choice collection of pretty stripes, stylish, handsome.

$8.00 for Men's All Wool Suits—Strictly high grade suits, correct in cut, style and construction. Your tailor couldn't duplicate for less than three times eight.

Men's Overcoats

$5.00 for Men's Light Colored Covert O'Coats—Good quality serge lining—velvet collar, nicely reinforced, satin piping, perfect in fit and style.

$7.50 for Men's Handsome O'Coats—Italian serge lining, satin piped, reinforced, new spring patterns; complete line of sizes.

$9.00 for Men's Spring O'Coats—Made of good quality cassimere, herring bone pattern, nicely finished, reinforced, satin piped seams; a new and nobby spring style coat.

$10.00 for Men's Oxford Gray Raglans—that easy, comfortable spring O'Coat that so many are wearing; up-to-date in every particular; others at $12, $13 and $6.50.

In the Women's Department

Newness is the principal claim of the display in the women's section—The standard of goodness and beauty is up always. If you have a suit or jacket notion that hasn't ripened into a definite want, come here and post yourself—likely you will meet favors and suggestions that will make you a quick buyer.

Wsmen's Tailor-Made Suits—Made of fine all wool homespuns, in blues, light gray, oxford gray and tan; made in the new double-breasted tight-fitting blouse or eton effects, jackets trimmed with stitched taffeta or satin bands, taffeta lined, the new flaring or flounce skirts; these suits are made with as much care, as perfect in fit and workmanship as any $25.00 suit in the market; our price,

$12.75

Women's Tailor-Made Suits—Made of extra quality of homespuns, cheviots, venetians, etc., in blouse, eton, or vest front effects; the new flare, bishop or puffed sleeves, perfect in style, fit and workmanship, regular $20 and $22 suits, your choice this Easter sale,

$14.50

A handsome assortment of new Easter suits just arrived at $18.75, $19.75, $22.50, $24.50 and $20.75.

Women's Taffeta Silk Skirts—Very fine quality taffeta silk, tucked all over and trimmed with braid and 6 rows of taffeta ruching, a well made and beautiful hanging skirt, you'll look a long time before you find its equal at one-third more in price—our price for Saturday only

$12.75

Women's Taffeta Silk Dress Skirts—Made of the best taffeta silk, some tucked all over and trimmed with 5 rows of ruching, others with ruffles, all well made and well lined, cut with the proper hang, customers tell us that there is nothing to match them in the city for less than $15.00—our Saturday price only

$9.75

New Eton Jackets—Made of a good quality taffeta silk, tucked all over, stitched taffeta bands all around, a perfect fitting garment, the usual price you pay elsewhere $10, our price—here and here only **$7.50**

Other Silk Eton Coats, handsomely made and elaborately trimmed with lace at 16.75, 14.85, 12.75, 9.76.

New Silk Waists—150 new silk waists, made of the best taffeta silk, handsomely trimmed with tucking, cording, hemstitching, etc., made with the puff cuff and bishop sleeve—no better waists within your reach for less than $7.50, our price only..... **$4.90**

Women's Hosiery—Seamless cotton, in black, tan fancies **15c**

Extra Fine Quality—Black, tan and fancy, colored cotton and lisle-thread in plain and lace stripes..... **25c**

Fine Quality 2-Thread Maco cotton and lisle-thread, split foot **35c**

and solid blacks, also fancy stripes, lace effects...

Early Spring Millinery—Many of the newest designs in trimmed hats—copies of the latest imported successes are now shown for the first time. The most beautiful ideas in chiffon and braid effects. Hats the millinery stores get $5, $7 and $10 for—are here for

$2.45, $3.75 and $5.00

Men's Hats

New Shapes—New Colors—In Easter Headwear.

We've the most complete line of men's new spring hats in the city, but why should that interest you if the prices were not less here than elsewhere, the hat man says a positive saving of from 50c to $1.00 on every hat.

Men's Furnishings

The latest effects in Neckwear, Shirts, etc

A gathering sure to interest you not only because of its variety and greatness, but mainly because of the truly exceptional values we're offering you, all the new things in Neckwear—making a specialty of selling the best line and most complete assortment in America at..... **25c, 35c**

Nebraska Clothing Co

CLOTHES FOR MEN AND WOMEN