COFFEE RETAINS HIS SEAT

House Committee Decides Against the Allen G. Fisher Contest.

JOHNSON MAY GET PLACE IN SENATE

Committee is Believed to Have Decided to Unseat Hodges on Charge of Illegal Voting in Kearney County.

LINCOLN, Jan. 11.—(Special.)—The house committee on privileges and elections met this afternoon and after listening to argument for both sides, dismissed the contest case against Charles F. Coffee, fusion representative from the Fifty-third district. Allan G. Fisher, the contestant, appeared in his own behalf and argued the case on purely legal grounds. The committee held that the contestee had not violated the corrupt practices act, as charged by Fisher, and further that the fact that he was a director of a national bank did not disqualify him holding the office of member of the legislature.

The case of Piegman against Ream was also decided adversely for the contestant, the committee holding that there was not sufficient evidence to warrant a recount of ballots.

Johnson Will Win.

It is almost certain that the senate committee on privileges and elections, which is to report on the contest case of Johnson against Hodges next Monday, will find in favor of seating the contestant, Mr. Johnson, and that it will so recommend in its report to the senate. The case is one which involved illegal voting in Kearney county, and it is asserted the evidence of enough illegal votes being cast for Mr. Hodges was furnished the committee to convince its members that Mr. Johnson, the republican nominee, should have received the certificate of election which is held by Hodges. The final arguments in the contest proceedings were made before the committee last night, but it has reserved its decision until Monday. It may be that when the committee meets Monday it will be decided to have the ballots produced and a recount made, but this course is not likely to be pursued, as there seems to be sufficient evidence without this to convince the committee that Mr. Johnson is rightfully entitled to the seat. While the members of the committee refuse to state what the nature of the report will be, the fact that just before Mr. Johnson left for home today he was told by one of the leading members of the committee that while he was not at liberty to tell him what the deliberations of the committee would result in, it might be a good idea for the contestant to show up in Lincoln next Monday evening, which was taken to mean that the report would most likely be favorable to Mr. Johnson and against Mr. Hodges, who on the face of the returns had a majority of two votes. Since Mr. Johnson lives quite a distance from Lincoln it is not thought likely that a member of the committee would have advised him to return to Lincoln next Monday evening unless the report was favorable to him.

SENATE HAS A SHORT DAY

Two Hours Spent in Routine Work and Reception of New Bills by the Body.

LINCOLN, Jan. 11.—(Special.)—The senate session today was a strictly business meeting and during two hours a considerable amount of routine work was accomplished, a number of the members being anxious to get through with the work in order that they might leave for their homes on the afternoon trains, it being generally understood that when the senate adjourned that it would be until Monday.

The senate was called to order by Lieutenant Governor Savage, who soon after retired, calling President Pro Tem Steele to the chair. The reading of the journal was, upon motion of Martin, dispensed with, and the introduction of bills was proceeded with.

During the reading of these bills the clerk of the house was announced, who stated that house rolls 11 and 13, both being appropriation bills, were ready for the senate. The bills were read and placed on file.

A large number of bills came up for second reading, after which they were ordered printed and referred to their respective committees.

The senate, at, noon, adjourned until 2 o'clock Monday afternoon.

The following senate files were introduced for their first reading:

S. F. 85, by Meredeth—An act to regulate the practice of midwifery in the state of Nebraska.

S. F. 86, by McCarger—An act to amend sections 91, 92, 93, 94 and 96 of chapter lxxiii of the Compiled Statutes of Nebraska of 1899 entitled "Roads," and to repeal said original sections.

S. F. 87, by McCarger—An act to repeal sections 65, 66, 67, 68 and 69 of chapter 73 of the Compiled Statutes of the state of Nebraska.

S. F. 88, by McCarger—An act to amend sections 76, 78, 79, 80 and 82 of chapter lxxiii of the Compiled Statutes of Nebraska of 1899 and to repeal said original sections 76, 78, 79, 80 and 82 of said chapter.

S. F. 89, by Baldrige—An act to amend section 49 of chapter xvi of the Compiled Statutes of the state of Nebraska.

S. F. 90, by Arends—An act entitled "An act for the encouragement of forestry and arboriculture," which provides for the selection of a tract of land by the owner, or owners, as a permanent forest or tree-growing reservation and for the appraisement of same for taxation.

S. F. 91, by Steele—An act to establish a military code for the state of Nebraska and to provide for the organization, government and compensation of the organized militia, and to provide for the enrollment of the unorganized militia, and to repeal chapter 1, Session laws of 1897, known as chapter 179, Compiled Statutes, approved April 12, 1877.

S. F. 92, by Baldrige—An act to amend subdivision "Third" of section 8 of an act entitled "An act regulating insurance companies," passed February 23, 1873, and to repeal said subdivision as now existing and all acts and parts of acts inconsistent herewith.

S. F. 93, by Baldrige—An act to amend section 1 of an act entitled "An act to facilitate the giving of bonds, undertakings and recognizances, and to authorize the acceptance of certain corporations as surety thereon, and to repeal all acts and parts of acts in conflict herewith, approved April 8, 1885, and to repeal said section 1 as now existing.

S. F. 94, by Steele—An act to amend sections 86 and 86a of chapter xi of the Compiled Statutes of the state of Nebraska of 1899, entitled "Offenses relating to game and fish," and to repeal said original sections 86 and 86a.

S. F. 95, by Edgar—An act to provide penalties for blackmail, extortion and kindred felonies.

S. F. 96, by Baldrige—An act to amend sections 521, 530, 531a and 531c of the Code of Civil Procedure and chapter xxxvi of the Compiled Statutes of 1899 entitled "Homesteads," and to repeal said sections 531 and 531a, and to except certain claims, debts and liabilities from the operation of the homestead and exemption laws.

HOUSE PROVIDES FOR ITS PAY

Legislative Appropriation Bill Passed Before Adjourning for the Week.

LINCOLN, Jan. 11.—(Special.)—After passing the Fowler bill providing for an appropriation of $115,000 for the expenses of the legislature and listening for two hours to the first and second reading of bills, the house of representatives adjourned at noon today to meet at 2 o'clock Monday afternoon. The routine work of the session was interrupted only once, when an unsuccessful attempt was made to secure a reconsideration of the action of yesterday authorizing the preparation of a duplicate copy of the house journal for each member.

The reconsideration was asked for by Crissey of Johnson, who asserted that when the vote was taken yesterday many members were absent. Gawne of Merrick moved to table the motion, which the house favored by a vote of sixty to thirty-two. As soon as the result was announced Mockett of Lancaster caused a laugh by moving that the next person proposing a reconsideration be tried for treason, but McCarthy of Dixon, who was in the chair, declared the motion out of order.

On motion of Cain of Richardson the speaker was authorized to appoint a committee of three to provide tickets of admission to the floor of the house for the joint convention of senators and representatives, who meet in representatives' hall at noon on Tuesday to ballot for United States senators. A resolution providing for the purchase of chairs for the use of senators during the conventions was tabled.

Among the bills introduced today was one by Coffee of Dawes county proposing a constitutional convention to be held in this city beginning on the first Tuesday of June, 1902. The conditions of the bill provide for a representation of counties similar to that in the legislature, each member to receive same salary and mileage as allowed members of the legislature.

The following bills were introduced and read the first time in the house of representatives today:

H. R. 96, by Wilcox—A bill for an act to require the State Printing board to require the Allied Printing Trades label be placed on all printing matter contracted for by the state.

H. R. 99, by Olson—A bill for an act to provide for the destruction of Russian thistles to prevent their spreading, to provide a penalty for neglect of same and in event of neglect to permit any person to destroy such Russian thistles and placing the first obligation on owners of property.

H. R. 100, by Tanner—A bill for an act to define the liability of employers and making employers liable for all damages in consequence of negligence, and making invalid all contracts restricting damage.

H. R. 101, by Tefft—A bill for an act to reimburse William Stuefer, state treasurer, and to appropriate $3,000 for payment of his official bond for the year 1901, with emergency clause.

H. R. 102, by Tanner—An act to amend section 2 of chapter xxi of the Compiled Statutes of 1899, and repealing said sections so amended, increasing limit of liability for damages for death from $5,000 to $25,000.

H. R. 103, by Tefft—A bill for an act to amend section 49 of chapter xvi of the Compiled Statutes of the State of Nebraska, and giving cemetery trustees authority to receive money and property for care and decoration of graves, tombstones, etc.

H. R. 104, by Coffee—A bill for an act providing for the holding of a constitutional coonvention and apportioning the state into districts for the election of members thereof, the convention to be held in Lincoln in June, 1902, to be composed of 133 members.

H. R. 105, by Lane—A bill for an act to amend sections 3 and 8 of chapter xii of the Compiled Statutes of Nebraska and to abolish days of grace in the payment or acceptance of negotiable instruments, and providing that when date of maturity falls on holiday or Sunday such instruments shall be payable on following day.

H. R. 106, by Shellhorn—An act to grant teachers' certificates to graduates of colleges and universities.

H. R. 107, by Waring—A bill for an act to suppress bucket shops and gambling in stocks, bonds, petroleum, cotton, grain, provisions or other produce, and to provide a punishment for the violation thereof.

H. R. 108, by Hawxby—A bill for an act to amend section 14 of chapter lxxxixa of the Compiled Statutes of Nebraska of 1899 (relating to the right of way of telegraph and telephone companies), and to repeal said section as it now exists, and giving telephone and telegraph companies right of way and requiring poles to be within six feet of roadway and wires not less than twenty feet from ground, and requiring weeds surrounding poles for distance of twelve feet to be cut in August in each year.

H. R. 109, by Mullen—A bill for an act to regulate bakeries and bakeshops in the state of Nebraska, and to provide for the sanitary conditions of the same and provide for a penalty for the violation of this act.

H. R. 110, by Mullen—A bill for an act to amend sections 521, 530, 531, 531a and 531c of the Code of Civil Procedure and chapter xxxvi of the Compiled Statutes of 1899 entitled "Homesteads," and to repeal said sections 531 and 531a and to except certain claims, debts and liabilities from the operation of the homestead and exemption laws.

H. R. 111, by Armstrong—A bill for an act to appropriate the sum of $75,500 to build a library building and a combined chapel and gymnasium building for the State Normal schoou located at Peru, Neb.

H. R. 112, by McCoy—A bill for an act creating the office of sanitary inspector of hotels, restaurants, eating houses and dining cars in the state of Nebraska, defining his powers and duties, regulating the fees for deputy sanitary inspector and assistants and providing for a penalty for the violation of this act.

H. R. 113, by McCoy—A bill for an act to amend section 2 of chapter xxi of the Compiled Statutes of the State of Nebraska designated by a compiler as 2504, and to repeal said section as now existing and authorizing jury to fix damage for death.

H. R. 114, by McCoy—A bill for an act to amend sections 1, 2, 3, 4 and 5 of chapter lxviia of the Compiled Statutes of 1897 entitled "Labels," and to repeal said sections as now existing, and preventing imitation of labels, trade marks and designs, and providing for recording same in the secretary of state's office.

H. R. 115, by Hamilton—A bill for an act to prevent pawnbrokers in this state from charging a greater sum as interest on loans than 10 per cent per year and to provide for the mode of selling unredeemed property, and to provide a penalty for the violation of the same.

H. R. 116, by Hamilton—A bill for an act to protect employes from being blacklisted through the machinations of guaranty bond companies or corporations and to provide a penalty for the violation thereof.

Postage for Senators.

LINCOLN, Jan. 11.—(Special.)—The caucus held by the republican members of the senate at the close of the session today had but little importance, only a few unimportant matters coming up for discussion. The question of postage being furnished members of the senate, which was voted down at a previous caucus, was reconsidered, and it was decided to allow ten 2-cent stamps per day to each senator. Senator Edgar, chairman of the printing committee, was given permission to appoint a proofreader, and a committee was named to appoint a night watch.

Statue of Lincoln.

LINCOLN, Jan. 11.—(Special.)—The Nebraska department of the Grand Army of the Republic, through a special committee, will ask the legislature for an appropriation to defray the expense of cutting a statue of Abraham Lincoln from the marble presented to Nebraska for this purpose several years ago by the state of Tennessee. The committee was appointed by Commander Reese this afternoon and consists of H. C. Russell of Schuyler, J. B. Conway of York, J. N. Lyman of Hastings, F. E. Evans of North Platte, H. E. Palmer of Omaha and J. E. Hill of this city.

Ex-Secretary P. L. Hall of the State Banking Board has accepted the cashiership of the Columbia National bank in this city. He expects to remain permanently in this city and will begin his new work about February 1.

Requisition for Stegeman.

LINCOLN, Jan. 11.—(Special.)—Governor Dietrich today issued a requisition for the return of Fred Stegeman, alias Stackman, who is under arrest in Chicago. He is wanted in South Omaha to answer to the charge of shooting with intent to kill. The prosecuting witness is Joseph Malley of South Omaha.

Thomas McCarthy, brother of the well-known Vic McCarthy, has appealed to the supreme court for a reversal of a decision rendered in Sarpy county by which he was sentenced to fifteen years in the penitentiary for assaulting Adam Koske in Papillion some time ago.

STUDENTS TOSS OFFICER OUT

Young Men at Normal School Throw Special Policeman Watson Out of the Building.

FREMONT, Neb., Jan. 11.—(Special.)—There was a lively time and a much-used-up special policeman at the Normal school last night. Special Officer Watson, who was appointed to keep things in order around the school, incurred the enmity of the boys and last night after having some words with a student who was struggling with a refractory stovepipe, Watson was picked up and thrown out of the building. He swore out warrants for two of the ringleaders this morning. One pleaded guilty and paid a fine of $1 and costs.

The other employed an attorney and will fight the case to the end. The students accuse Watson of prying around the halls of the dormitories, listening at the keyholes and entering their rooms without knocking, at all hours and making himself generally unpopular. While the young women have no especial fault to find, they think that the officer is too much disposed to show his authority and are active sympathizers with the young men.

This afternoon about 500 of the young men at the school marched down town and around the principal streets in double file and a couple of hundred young women came down at the same time, taking the opposite side of the street. The trial of the student under arrest is set for tomorrow and the students say that the police court room won't hold a quarter of those who will be on hand. The matter has created considerable talk on the street this afternoon and people generally appear to take sides with the students. This is the first disturbance at the school in the sixteen years of its history.

THEY ARE HUNTING FOR MR. PRICE.

Officers Looking for Alleged Horse-thief Who Was Too Foxy.

TECUMSEH, Neb., Jan. 11.—(Special.)—A young man named John Price, who is wanted in Harlan county for horsestealing, was arrested at a farmhouse near Sterling yesterday, but got away from the officers. Upon instruction from the officers of that county, Marshal Carter of Sterling went out into the country a short distance, where he found his man. The warrant was served and the follow agreed to accompany the marshal to Sterling. The pair left the farmhouse to enter the officer's carriage, when Price informed the officer he had left an article of clothing behind it would be necessary to secure. The officer allowed him to re-enter the house unaccompanied and the man escaped through the back door into the fields and away. Marshal Carter, Sheriff Strong and a number of men from Sterling spent the day yesterday trying to find the man, but to no avail. The sheriff of Harlan county had been notified that the man was located near Sterling and he came on today for him, but returned empty-handed.

Dodge County Affairs.

FREMONT, Neb., Jan. 11.—(Special.)—At the session of the county board yesterday, Dr. W. O. Davies was elected county physician and W. L. Houck janitor of the court house. The county treasurer was allowed $1,300, register of deeds $700 and county judge $500 for clerk hire, the last two amounts to be paid from the fees of the office. The salary of the county clerk as clerk of the board was fixed at $400 and an allowance was also made to him for clerk hire. Chairman Hepburn yesterday revised his list of committees. The new list is more satisfactory than the old one, but two of the members of the minority say that they will not serve on any committee. Joseph Roberts was appointed purchasing agent and S. W. Boyd selected to look after the Platte river bridge.

Sheriff Draws Four Jacks.

STROMSBURG, Neb., Jan. 11.—(Special.)—Sheriff Nuquist of Osceola arrived in the city at midnight last night and entered a poker room operated by P. E. Nelson and arrested four prominent young men, who were playing for the contents of a good sized jackpot. They have all pleaded guilty to disorderly conduct and each paid a fine and costs.

One of them accompanied the sheriff to Osceola to stay twenty days in the county jail for stealing $20 from a drunken man Christmas eve. There have been ten arrests made here this week.

Arrests Penn for Pen Work.

KEARNEY, Neb., Jan. 11.—(Special Telegram.)—Sheriff Armstrong of Custer county arrested E. Penn in this city Friday morning on the charge of forgery. It is alleged he forged the name of a farmer for $37.50 and that A. E. Brigham, a merchant of Oconto, cashed the check. Brigham discovered his loss Thursday and notified the sheriff. Penn arrived in Kearney Thursday afternoon and Sheriff Armstrong in the evening. The prisoner was taken to Broken Bow this morning.

Costly Call for Rev. Youtzy.

ELK CREEK, Neb., Jan. 11.—(Special Telegram.)—Rev. D. A. Youtzy of the Christian church of this place has been giving stereopticon entertainments around over the country for the past year and a half, charging an admittance fee. Today a United States revenue collector swooped down on him and made him pay $31.25 for not having the proper license.

Richards to Be the Representative.

PLATTSMOUTH, Neb., Jan. 11.—(Special.)—The commissioners of this county have named H. T. Richards of Wabash to represent Cass county at the National Live Stock convention, to be held at Salt Lake City January 15 to 19.

Dr. Hull Gets a Bruising.

STELLA, Neb., Jan. 11.—Dr. Hull of this place met with a serious accident in Oklahoma yesterday. The harness on a team he was driving broke and the team ran away, throwing the driver and the doctor out of the carriage. He arrived home on the train last night, with a fractured leg and numerous minor bruises.

HEAR THE WOMAN IN THE CASE

Mrs. Williams, Arrested at Headquarters of Alleged Bandits, Appears in Justice Hinman's Court.

FREMONT, Neb., Jan. 11.—(Special.)—Mrs. M. M. Williams, who was arrested at the headquarters of the bandits who are alleged to have murdered Herman Zahn, was brought up before Justice of the Peace A. B. Hinman yesterday afternoon on the charge of receiving stolen property. She waived examination and in default of bail was committed to the district court. The officers expect to prove that some of the property stolen from Zahn's place passed into her possession, among other things a ragged $10 bill, which had been mended with a piece of bright red paper of peculiar shape.

Charles Rhea, the man who is considered the principal, is recovering rapidly from his wounds and is able to walk around in his cell. He laughs and jokes with the other inmates of the jail and is apparently wholly unconcerned about his fate. Darrell appears quite anxious over the probable outcome of his trial and firmly protests his innocence. During a portion of the day Sheriff Kreader permits them to take some exercise in the big cage and Darrell plainly shows that he does not care much for the company of his associates.

Woodmen Choose Delegates.

MADISON, Neb., Jan. 11.—(Special.)—The county convention of the Modern Woodmen of America was held in this city yesterday afternoon. All camps except Newman Grove and Warnerville, were represented. James Nichols of this city was chosen chairman and James Maguinness, clerk. Delegates selected to go to the state camp at Kearney next month were: George R. Wycoff of Madison, Mr. Mayer, Battle Creek, and M. C. Walker, Norfolk; alternates, Mr. Hartford, Norfolk; C. S. Snyder, Madison, Mr. Fields, Tilden. Dr. Blair of Wayne was indorsed for head physician.

TRENTON, Neb., Jan. 11.—(Special.)—The Modern Woodmen of America camps of this county, at their meeting here yesterday, elected C. J. Wilcov of Palisade as delegate to the state convention at Kearney.

Wheat Prospects Are Good.

WYMORE, Neb., Jan. 11.—(Special.)—Wheat growers in southern Nebraska are jubilant over the prospects for a fine crop next season. The acreage is the greatest ever planted and the stand is splendid. Some time ago there were fears that the winter was going to be too dry and that the fields would suffer for want of moisture, but the recent fall of snow, which is about three inches on a level, has covered the wheat fields and will supply sufficient moisture to carry the crop through the winter in the best of condition. Prospects for winter wheat were never better at this saeson of the year.

Intrudes Clear to the Brain.

HUMBOLDT, Neb., Jan. 11.—(Special.)—A peculiarly sad accident occurred at Dawson yesterday when the 3-year-old son of Joseph Rieger fell on a large nail in such a manner that the metal penetrated one of his eyes, going on through the brain and causing paralysis, which physicians say must ultimately result in death. Specialists were at once summoned, but gave the parents no hope for the recovery of the victim.

Court Matters at Geneva.

GENEVA, Neb., Jan. 11.—(Special.)—In the Beiter assault case the jury could not agree and was discharged.

Gates, tried for incest, was sentenced to two years in the penitentiary.

Thompson Brown's suit for a divorce has been taken up and many witnesses summoned.

For a Cold in the Head.
LAXATIVE BROMO QUININE TABLETS.

LOCAL SNOWS FOR SUNDAY

Weather Forecast for Nebraska for Today Includes Fair Skies and Southerly Winds.

WASHINGTON, Jan. 11.—Forecast for Saturday and Sunday:

For Nebraska—Fair and warmer Saturday; southerly winds Sunday; local snows probable.

For Iowa—Warmer Saturday; winds becoming southeasterly; Sunday local snows, probable.

For Missouri—Fair and warmer Saturday; westerly winds, becoming southeasterly; Sunday fair.

For North Dakota—Generally fair and warmer Saturday; winds becoming southwesterly; Sunday local snows, probable.

For South Dakota—Fair Saturday; warmer in eastern portion; variable winds; Sunday local snows, probable.

For Kansas—Fair and warmer Saturday; southerly winds; Sunday fair.

For Colorado—Generally fair Saturday; warmer in western portion; variable winds; Sunday fair.

For Wyoming—Fair Saturday and Sunday; variable winds, generally southwesterly.

For Montana—Snow Saturday; colder in northern; southwest winds; Sunday fair.

For Western Texas—Fair Saturday; northerly winds; Sunday fair.

For New Mexico—Fair Saturday; warmer in northern portion; northerly winds; Sunday fair.

For Oklahoma and Indian Territory—Fair and warmer Saturday; northwesterly winds; Sunday fair.

For Arkansas—Fair and warmer Saturday; northwesterly winds; Sunday fair.

For Illinois—Generally fair Saturday; westerly winds, becoming variable; Sunday fair.

Local Record.

OFFICE OF THE WEATHER BUREAU, OMAHA, Jan. 11.—Official record of temperature and precipitation compared with the corresponding day of the last three years.

	1901.	1900.	1899.	1898.
Maximum temperature	25	46	34	34
Minimum temperature	20	28	31	30
Mean temperature	22	37	32	32
Precipitation	.07	T	T	.01

Record of temperature and precipitation at Omaha for this day and since March 1, 1900:

Normal temperature	18
Excess for the day	4
Total excess since March 1	1134
Normal precipitation	.02 inch
Excess for the day	.05 inch
Total since March 1	39.52 inches
Excess since March 1	.40 inch
Deficiency for cor. period, 1900	4.40 inches
Deficiency for cor. period, 1899	4.05 inches

Reports from Stations at 7 P. M.

STATIONS AND STATE OF WEATHER.	Temperature at 7 p. m.	Maximum temperature.	Precipitation.
Omaha, clear	20	25	T
North Platte, partly cloudy	28	34	.00
Cheyenne, cloudy	28	32	.01
Salt Lake City, cloudy	28	38	T
Rapid City, partly cloudy	26	38	.00
Huron, clear	8	22	.00
Williston, clear	16	26	.00
Chicago, partly cloudy	26	32	.06
St. Louis, snowing	30	32	T
St. Paul, cloudy	26	28	T
Davenport, clear	34	40	.01
Kansas City, clear	28	32	T
Helena, cloudy	26	36	.00
Havre, partly cloudy	32	36	.00
Bismarck, clear	22	36	.00
Galveston, cloudy	44	50	.10

T indicates trace of precipitation. — Zero.

L. A. WELSH,
Local Forecast Official.

HALF OUR ILLS ARE CATARRH

Proof from All Sections That Pe-ru-na Cures Catarrh Wherever Located.

Congressman Smith, of Illinois.

Hon. Geo. W. Smith, Member of Congress, in a recent letter from Murphysboro, Ill., to The Peruna Medicine Co., says the following in regard to Peruna for catarrh:

The Peruna Medicine Co.:

Gentlemen—"I take pleasure in testifying to the merits of Peruna. I have taken one bottle for my catarrh and I feel very much benefitted. To those who are afflicted with catarrh and in need of a good tonic I take pleasure in recommending Peruna."—Geo. W. Smith.

Major Longstreet.

Major Robert L. Longstreet, who served on the staff of General Lee, General Francis V. Greene, General Arnold of the regulars and General Williston, in the late war with Spain, is the son of the great ex-Confederate General. Major Longstreet was mustered out in June, and he is now in Washington trying to get rid of the pernicious malarial fever which he contracted in Cuba. He found Peruna of benefit on his return to the United States and says the following in regard to the great catarrh cure and tonic.:

"I have taken Peruna as a tonic on my return from the Cuban climate, and I find it excellent."

Miss Jennie Johnson.

Miss Jennie Johnson, Vice President Chicago Teachers' Federation, 3118 Lake Park avenue, Chicago, Ill., writes:

"Among the different remedies I have tried when in need of a tonic none have helped me more than Peruna. I find it especially helpful in cases of catarrh of the stomach; it restores the functions of nature, induces sleep and builds up the entire system."

Catarrh of the pelvic organs is the bane of womankind.

Most cases of backache are caused by catarrh of the kidneys. Peruna is just the medicine for catarrh of the kidneys. It stimulates the kidneys to excrete from the blood the accumulating poison. It gives vigor to the heart's action and digestive system, Peruna should be used in all cases of catarrh of of the kidneys.

Peruna Not a Cure All.

Peruna is not a "cure-all"; it cures just one disease—catarrh. But since catarrh is able to fasten itself within the different organs of the body, so it is that Peruna cures affections of these organs. But we insist that Peruna cures one disease only. We claim that Peruna is the only internal, scientific remedy for catarrh yet devised. W claim that catarrh is a systematic disease; that is to say, it invades the whole system. We claim that Peruna is a systematic remedy; that is to say it eradicates catarrh from the system. Catarrh is not a local disease; Peruna is not a local remedy. Since catarrh invades the system, only a systematic remedy can reach it. This is in brief, our claim in assigning to the disease—catarrh—our remedy, Peruna.

Booker T. Washington, President of Tuskegee College, Tuskegee, Ala., says:

"I have used one bottle of Peruna and I can truthfully say that I have never taken any medicine that has improved me as much as Peruna."

There is no medicine that can take its place. Address The Peruna Medicine Co., Columbus, O., for free catarrh book.

Hon. Wm. A. Deane, of San Francisco.

Hon. Wm. A. Deane, Clerk of the city and county of San Francisco, in a letter written from San Francisco, says:

"I would not be without Peruna, as I have found it to be the best remedy for catarrhal complaints that I have ever used. I have tried most all of the so-called catarrh remedies advertised, and can conscientiously say that of all the remedies for catarrhal complaints recommended to me none have been so beneficial as Peruna."—Wm. A. Deane.

Everybody is subject to catarrh. Peruna cures catarrh, acute or chronic, wherever located.

Hon. Thomas Gahan.

Hon. Thomas Gahan, of Chicago, member of the National Committe of the Democratic party, writes as follows:

"I was afflicted with catarrh for fourteen years and though I tried many remedies and applied to several doctors I was not able to find a cure. Finally I learned of the remedy, Peruna, through a friend who had used it. I took Peruna twenty-two weeks, and am now entirely cured. I have every reason to think my cure a permanent one, as it has been a year since then. I can heartily recommend Peruna as a catarrh remedy; it will cure when all other remedies fail."—Thomas Gahan.

Mrs. Brackett.

Mr. F. E. Brackett, 8 Sable street, Medford, Mass., says: "I have been treating myself for catarrh for about twenty-four years. During that time I have used many different kinds of medicine, but since using your medicines I find them far superior in every respect. The tonic effect of Peruna on me is truly wonderful. My wife uses and recommends Peruna."—F. E. Brackett.

Few stop to realize in how many ways catarrh can effect the body. Every organ, every duct, every passage, every opening of the human body is liable to catarrh. Peruna is an internal, systemic catarrh remedy, and acts beneficially on all of the mucous membranes of the human body. Consequently it is equally effective to cure catarrh in any organ.

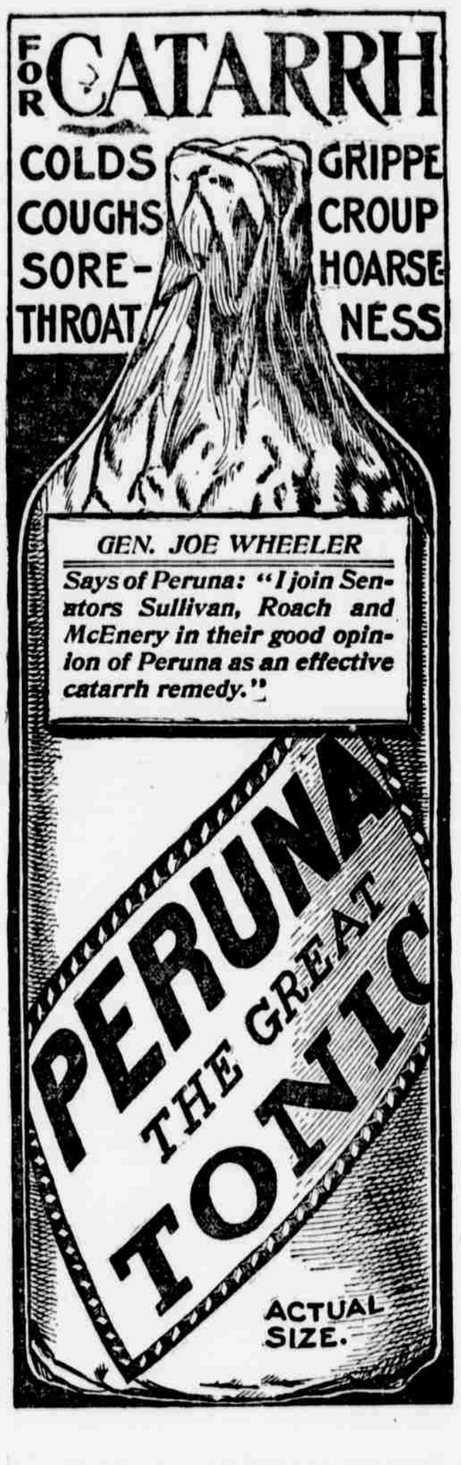

MEN; BE STRONG!

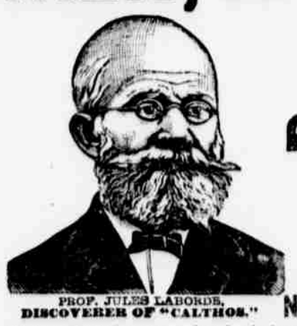

PROF. JULES LABORDE, DISCOVERER OF "CALTHOS."

You Can Be Cured of NERVOUS DEBILITY and LOST MANHOOD BY "CALTHOS"

Full 5 Days Treatment ABSOLUTELY FREE By Sealed Mail.

NO C. O. D. OR DEPOSIT SCHEME.

For years the cry has gone up from hundreds and thousands of men, young and old, for a remedy that would rid them of the terrible results of early follies or excesses, or of the overwork and worry that sap the physical vitality.

The medical profession of this country seemed powerless to cope with the appalling and disastrous diseases and annoying weaknesses of men resulting from violation of Nature's laws.

PROF. LABORDE'S WONDERFUL DISCOVERY.

It remained for the eminent French authority, Prof. Jules Laborde, to conduct scientific inquiry into the cause and cure of Lost Vitality, Sexual Weakness, Spermatorrhoea, Epilepsy, Impotency, Small Parts, and the world today acknowledges the supremacy of the wonderful remedy "CALTHOS."

The Von Mohl Company, of Cincinnati, Ohio, recognizing the commercial value of Prof. Laborde's discovery, secured the sole American rights for "CALTHOS," and through its agency thousands of men who suffered from sexual diseases and enfeebling nervous maladies have been restored to health and the virile powers of perfect manhood.

THE VON MOHL CO'S. REMARKABLE OFFER.

We are now authorized, by The Von Mohl Company, to announce that every man who sends simply his name and address will be supplied absolutely free by sealed mail, with five-days full treatment of "CALTHOS." This is no C. O. D. or Deposit Scheme, and there is positively no condition attached to the offer. You need not give humiliating details regarding your trouble. You need not send one cent of money—not even a postage stamp. All The Von Mohl Company desires is that you give the remedy a fair and thorough trial, and they are willing to stand all the expense connected with the trial to prove the faith in its merits.

POWER OF "CALTHOS" PROVED.

The first day you take the treatment you will be benefited. The second day you will feel an improvement. The third day you will note an increase of strength. The fourth day will show a gain both mentally and physically. The fifth day you will feel like a new man. If you suffer from any form of Nervous Decline and Sexual Weakness, Spermatorrhoea, Varicocele, Impotency, Small Parts, Night Sweats, Palpitation of the Heart, Nervousness, Constipation, Loss of Ideas, and Loss of Memory, you can positively be cured by "CALTHOS," but if the disease has progressed to the stage marked by the symptoms of Epilepsy, Consumption or Insanity, we cannot promise complete recovery.

PROMPT ACTION IMPORTANT.

As you value your health, your happiness, your very life, do not delay beginning treatment. The Von Mohl Company has thousands of testimonials on file from persons who have taken the treatment, showing its marvelous restorative power.

The Company does not publish testimonials, and your correspondence is sacredly confidential.

Many who take only the five-days free treatment write that they are entirely cured.

For the sake of your family and friends, as well as for your own best interests, write to The Von Mohl Company for the free treatment by mail, in plain sealed package, at once.

The Von Mohl Co., 262 B, Largest Importers of Standard Preparations in the United States. Cincinnati, O.

CALIFORNIA

THE BEST PERSONALLY CONDUCTED TOURIST EXCURSIONS Run via the

GREAT ROCK ISLAND ROUTE

Leave Omaha—via Scenic Route through Colorado and Utah

WEDNESDAYS, FRIDAYS AND SATURDAYS.

For information and "Tourist Dictionary" address City Ticket Office, 1323 Farnam St. Omaha, Neb.

FREE ELECTRIC BELT OFFER

WITH TEN DAYS FREE WEARING TRIAL in your own home, we furnish the genuine and only HEIDELBERG ALPHA-RATIONAL ELECTRIC BELTS to any reader of this paper. No money in advance; very low cash price remains. CURES ALMOST NOTHING compared with most all other treatments. Cures when all other electric belts, appliances and remedies fail. QUICK CURE for more than 50 ailments. ONLY SECURES for all nervous diseases, weaknesses and disorders. For complete sealed confidential catalogue, cut this ad out and mail to us. SEARS, ROEBUCK & CO., Chicago.

Kidneycura. CURES all Kidney Diseases, Backache, etc. At druggists, or by mail, $1. Free book, advice, etc., of Dr. H. J. Kay, Saratoga, N. Y.

WOMEN FEMALE BEANS Great monthly regulator for women; most stubborn cases relieved in few days; $2 at Sherman & McConnell's, Kuhn & Co. and other druggists or mailed by Lion Drug Co. Buffalo, N Y