COUNCIL BLUFFS NEWS.

Office, 12 Pearl Street—H. W. Tilton, Manager and Lessee.

MINOR MENTION.

Clan Stewart gave a Hallowe'en party last evening.

Chrysanthemums. J. R. McPherson, telephone 244.

W. A. Maurer paid customs yesterday at the Council Bluffs port of entry on eight car loads of crockery from England.

Wilber Saxton's team was attached yesterday morning to satisfy a claim of Emil Schurz for $5, the amount of an attorney's fee.

The committee that has in hand the arrangements for the poultry show, to be given about Thanksgiving, will issue the program in about a week.

There will be a Hallowe'en social this evening at the Christian tabernacle. A musical and literary program will be presented and refreshments will be served.

The members of Harmony chapter, Order of the Eastern Star, will give a Hallowe'en social at Masonic hall this evening. Friends of the order cordially invited.

Invitations are out for a birthday reception Friday evening, at the residence of Rev. G. W. Snyder, 217 South Seventh street, given by the ladies of St. John's English Lutheran church.

Levi Dougherty, a 16-year-old boy, who was found with a jag, was given a ten-day jail sentence yesterday morning, but on account of his youth the sentence was suspended by Judge McGee during good behavior.

Nothing further was done yesterday in the saloon injunction cases, but it is probable that those not already disposed of will be taken up by Judge Macy this morning and gotten out of the way.

A motion for a new trial was filed in the district court yesterday by John Miller, who was convicted of robbery. The document makes the stereotyped allegation that the verdict of the jury was contrary to law and evidence.

A big gun, weighing 140,000 pounds, went off at the Union Pacific transfer yesterday afternoon. The report of it was heard several hours before it finally went off on two flat cars, destined to be used in the coast defenses in the west.

Charles A. Gardner, in "The Prize Winner," appeared at the New Dohany last evening. The New Dohany is getting to be very much like the Old Dohany, so far as patronage is concerned. The entertainment last evening was one of the best that Manager Alton has so far presented, but the attendance was of the poorest.

H. O. Cook wishes The Bee to correct an erroneous impression as to the discovery of another fracture a few days ago after weeks of medical treatment. The physicians who had the case during the first week did not know of the fracture, and by the time Dr. Macrae was called in the limb was so swollen and inflamed that no outward sign was visible. Dr. Macrae, he is convinced, has done his full duty, and is not to be blamed in the least for any one else's shortcomings.

The trouble between Charles Brovolight and his wife with August Jonsheit in Lewis township the other day was aired in Justice Vien's court yesterday. It arose over a line fence, and the evidence showed that Brovolight struck Jonsheit, and Mrs. Brovolight did yeoman's service with her finger nails. Jonsheit retorted with a stick, but as he was not on trial he was not punished. Brovolight was fined $5 and his wife $1, while they are to pay the costs between them. W. H. Hare, who appeared as their attorney, left the justice shop in a rage and announced that he would file no less than four informations against Jonsheit before the day was over.

Farm loans made in western Iowa at lowest rates. No delay in closing loans. Fire and tornado insurance written in best of companies. Bargains in real estate. LOUGEE & TOWLE, 235 Pearl St.

Money to loan on improved Iowa farms. Large loans a specialty. L. W. Tulleys, 102 Main street, rooms 2 and 3.

(1) No. 919 Main street is

Cold Wave Coming.

If you want a good stove to put up before you start your furnace, buy one of Swaine's air-tight stoves, the best made, at 740 Broadway.

PERSONAL PARAGRAPHS.

J. C. Baker, who was kicked by his horse Tuesday night, was able to be about yesterday afternoon.

E. F. Harrison, accompanied by his wife, is in the city for a visit with his brother, W. S. Harrison, on Logan street.

Superintendent H. W. Sawyer was selected as one of the judges for the Iowa State Oratorical association, which held its annual contest at Iowa City last evening.

This weather suggests warm and comfortable things. Those "Colorado Elder Down" bed comforts at the Council Bluffs Carpet company's and the big line of fur rugs meet these suggestions. They are cheap, durable, beautiful.

(2) Away down town, but if T. B. Hughes can save you more than car

Chambers' dancing academy now open for pupils. Call after 10 a. m. Circulars.

MUST GO FURTHER TO CATCH ROOD.

Sioux City Man is Not Wanted and the Des Moines Man Got Away.

Ed Brown returned yesterday from Sioux City, where he went in response to a telegraphic message informing him that the man Rood, who worked him on a forged check racket, was in jail there under the name of Schrader. The similarity of the game Schrader had been playing with the one played by Rood and the way in which the descriptions of the two men tallied had encouraged Brown to think that he might get sweet revenge after all, but his hopes were shattered. Schrader looked a little like Rood, but not enough so to be taken for him by one who knew Rood so well.

There is no doubt that Rood was in Des Moines a day or two ago, but he is not there now. He called at the office of a ticket broker and tried to sell him the bran new ticket he had bought in Omaha Sunday, the same one which he had tried to dispose of to D. W. Bushnell of this city. The broker was suspicious of the ticket because it had never been used and telegraphed to the Omaha man who had sold it. In response came a telegram from the police to arrest Rood and hold him. But Rood had slipped out, and there is no idea among the police as to his present whereabouts.

Burlington Route.

Fall race meeting, Lincoln, Neb., October 28 to November 1. The best horses in the country will be there. One fare for the round trip. O. M. BROWN, Ticket Agent.

Radiant, Novelty and Elmhurst stoves for hard coal are the most economical stoves made. Sold only by Charles Swaine, 740 Broadway.

Scott Run to Cover.

Bob Scott, who carved Bill Kerney on Lower Main street last Monday night, has been keeping carefully out of the way of the officers ever since the affray took place. Last evening he ventured too near an Omaha policeman and was gathered in. Word was sent to the police on this side, and Officers Murphy and Weir brought him over. He was locked up in the city jail at 11 o'clock and booked with the charge of assault with intent to commit murder.

We have sold 3,000 hotbed sash in Iowa and Nebraska and never had a kick. We now have ready for immediate delivery 1,000 more at bedrock prices. Write for prices on all kinds glazed sash, glass, paints, oils, etc., stating quantity desired. Council Bluffs Paint & Oil Co.

Marriage Licenses.

The following marriage licenses were issued yesterday by the county clerk:

Name and Address.	Age.
Harry Schmidt, Council Bluffs	30
Lilian M. Shepard, Council Bluffs	23
E. W. Peterson, Osceola, Neb.	26
Mary Ada Merriam, Council Bluffs	23

Coal Oil is Cheap.

And as it's too soon to start your hard coal fires it's just the thing for heating if you use it in one of the new oil heaters. Largest line in the city at DeVol's.

Nothing like it. The famous Crown piano with orchestral attachment leads them all. Bouricius Music House, 116 Stutsman street.

DEMOCRATS ARE ALL AT SEA.

Don't Know Whether to Fight for Hardin or the Supervisors.

There is enough danger of either the democratic or the republican ticket being elected this year to make the campaign in Pottawattamie county decidedly interesting. The candidates of both parties have been doing a great deal of lively hustling and as election day draws near the interest increases. From what can be learned, the democrats are having some trouble to decide among themselves whether to bend all their energies toward the election of the county treasurer or the two supervisors, for they appreciate the fact that if they try to elect both they are liable to fall down upon the whole ticket. Some judicious trading would help matters along, but they don't know whom to trade off.

To elect the treasurer will mean that some bank or other will have a lot of county money to keep, and make a prolific source of income to the county and city central committees. But to allow Hardin, democratic candidate for treasurer, to be defeated, means the election of William Arnd, who is backed by the Citizens' bank. This same Citizens' bank, by the way, is causing a great many heartaches among the democrats. They point to the fact that it has had the school funds, the city funds, and the county funds for some time past, as an indication that the Citizens' bank means before long to foreclose a mortgage on the whole county. Of course, nobody outside the democratic party believes that this is among the possibilities, but the fact remains that "Death to the Citizens' Bank" is the watchword which is tearing holes in the atmosphere over the democratic camp. And as a result the friends of the bank are doing all they can to see that the hopes of its enemies do not bear fruit.

The democratic county committee has been trying its best to pull the other banks into line and make them pay tribute. But the banks are obdurate, and cannot see for the life of them how anything can be gained by dumping their hard earned cash into a sack, to be carried off by some one or other and used, no one knows how. This refusal of the banks to contribute was brought up, it is stated, at a recent meeting of the committee, and occasioned no end of talk, but no action was taken, for what action could they take?

On the other hand, if the democrats elect two members of the county board of supervisors, it will mean that the local democratic organ will have the county printing for another year, and that is something of a snap. The board is now composed of four democrats and one republican. Two democrats go out, and republicans are elected to fill their places, bang! goes the snap. The fight between the two parties is mainly for spoils, and just which spoils they would rather have, if they can't have them all, is a hard one to decide.

Cure for Headache.

As a remedy for all forms of headache Electric Bitters has proved to be the very best. It effects a permanent cure and the most dreaded habitual sick headaches yield to its influence. We urge all who are afflicted to procure a bottle and give this remedy a fair trial. In cases of habitual constipation Electric Bitters cures by giving the needed tone to the bowels, and few cases long resist the use of this medicine. Try it once. Only fifty cents at Kuhn & Co.'s drug store.

A plant thoroughly equipped with the newest machinery, the best work by skilled employes, prompt deliveries and fair treatment are among the things that makes the Eagle "that good laundry." Telephone 157.

Rockers, rockers, rockers; 400 styles. Durfee Furniture company, 336-338 Broadway.

(3) Fare on the smallest purchase it will pay you to go down and see T. B. Hughes' line of underwear, hats, gloves, shoes and

RAN AGAINST AN OPPONENT'S CASH.

Council Bluffs Whisky Too Much for the Democratic Votegetter.

A democratic candidate wandered into town from the rural districts yesterday, bent upon getting acquainted with the boys. His pockets were lined with cash and his soul with good will to all men, and especially all men who can vote. One of the first things he did was to make the rounds of the saloons and get acquainted. At each place he "set 'em up," and of course had to take a drop himself here and there for politeness' sake, his favorite beverage being beer. He had all he wanted and needed to drink when in an evil moment he ran up against a man who claimed to be looking after the liquidation department of the opposing candidate on the republican ticket, and the republican insisted on doing the honors to the democrat. He also insisted that the democrat take whisky, instead of a cigar, as the candidate's better judgment told him he should do. Then the candidate had to pay for a round, and the republican, as before, insisted on his taking whisky, and a big whisky at that. These little evidences of good feeling were repeated several times over, and by the time the candidate had succeeded in getting away he was about as full as a man often gets at the expense of his opponent. At last accounts he had just arisen from his bed on the floor of the saloon and was singing "Oh, why did they take my poor father away?" The latter part of the day did him very little good from an electioneering standpoint.

Cole & Cole's New Coal Stove.

Our representative called to examine the new coal heater that is causing so much interest in the stove trade in the United States that our enterprising firm of Cole & Cole have put on the market. It certainly does marvelous work, one test showing but eight pounds of ashes from 130 pounds of Iowa soft coal, and doing what no other soft coal heater yet made does, viz., give a steady, uniform heat and consuming most of the soot and smoke. It seems equally successful, too, with anthracite coal, and is certainly a marvelous heater, which promises to revolutionize coal burning devices entirely. Come and inspect this wonderful stove, which can be seen in operation at their store.

The Hardman piano improves with use.

Huber Bros.' new meat market is the finest in the city, 112 Broadway.

Nicest line of overcoats in town. Metcalf Bros.

The Standard piano next to the Hardman.

Schmidt-Shepard.

Harry Schmidt and Miss Lillian Shepard were happily married last evening at 6 o'clock at the residence of the bride's parents, Mr. and Mrs. L. S. Shepard, 121 Platner street. None but the immediate relatives of the bride and groom were present to witness the ceremony, which was performed by Dr. John Askin of the Congregational church. Mr. Schmidt is a young and promising photographer of this city, and the young lady he has won has the affection of a large circle of acquaintances. They have fitted up cozy apartments at 406 Broadway, where they will be at home to their friends after Wednesday, November 6.

Clan Stewart, No. 123, gives its second annual social this evening in the Royal Arcanum parlors. A cordial invitation is extended to St. Andrew's society and all Scotchmen, with their friends.

(4) Rubber goods. Even if you don't buy, T. B. Hughes is always willing to show you through his well selected stock of "warm things for cold weather."

Nicest line of overcoats in town. Metcalf Bros.

The Hardman piano wins many friends.

Morehouse & Co., blank books and binding.

Have You a Picture

To frame? Better bring it down and let us put one of those new frames on. All the latest styles. H. L. SMITH & CO.

Nicest line of overcoats in town. Metcalf Bros.

Have you seen the new gas heating stoves at the company's office?

Hardman and Standard pianos, 113 N. 16th.

Don't fail to attend the citizens' mass meeting at the Coliseum Friday night. Ladies are invited.

CHRISTIAN ENDEAVOR CONVENTION.

Fifteen Hundred Members of the Organization at Des Moines.

DES MOINES, Oct. 30.—(Special Telegram.)—The state convention of the Young People's Society of Christian Endeavor has turned out to be a bigger affair than was expected. The 1,500 accredited delegates are nearly all here, together with more than 1,000 visitors. After the praise service this morning R. E. Towles was appointed secretary and the regular committees were named. Addresses were made by Mrs. Mattie M. Bailey on "Personal Missionary Work," Miss A. M. Morton of the Christian Endeavor on "Social Life" and Prof. R. A. Torrey of Chicago on the "Baptism of the Holy Spirit."

This afternoon was spent in sight seeing and denominational rallies. This evening Dr. F. E. Clark, the originator of the movement, addressed 3,000 people, who were crowded into Calvary tabernacle.

Interested in Vitrified Brick Paving.

DES MOINES, Oct. 30.—(Special Telegram.)—Members of the city council and Board of Public Works and prominent citizens of Minneapolis and St. Paul were the guests of Des Moines today. They came here to inspect the miles of vitrified brick paving in this city and the plants with a view of using brick in about nine miles of paving to be put down by them next year.

The litigation commenced by the city several months ago to force the Capital City Gas company, the local branch of the United Gas Improvement company of Philadelphia, to accept the rates for supplying gas to private and public purposes fixed by an ordinance passed by the city council last spring, took another turn today, when the city filed a petition in the district court in a case to oust the gas company from the city streets and alleys. The company was incorporated in 1875. Its articles provided for a corporate existence of fifty years, but lawyers assert that it is a private corporation and can exist but twenty years. The property of the company is valued at not less than $1,000,000.

Iowa Land Office Busy.

DES MOINES, Oct. 30.—(Special Telegram.)—Register Evans of the federal land office continues to be deluged with entries for lands forfeited under a supreme court decision by the Sioux City & St. Paul railway. Most of the applications are from persons holding some sort of title from the railroad. Where the applications are not accompanied by money no attention is paid to them. Where the money is sent the rights of applicants will be protected. About 25,000 acres in Sioux, O'Brien, Osceola, Lyon and Dickinson counties are involved. Under the land laws the right of persons holding title from the railroad will be first considered, but the law is very strict as to what constitutes title. It must be by deed. Most of the settlers have only contracts with the railroad. They are no better situated than other applicants for their lands and their only recourse is against the railroad company.

Ingalls on Kansas Politics.

WEBSTER CITY, Ia., Oct. 30.—(Special Telegram.)—Senator J. J. Ingalls of Kansas reached the city today. He was asked about the senatorial contest in Kansas. "It is a merry war," he said. "It will be sharp, and the end cannot be predicted until it comes. While I am away from the state a great deal of active work is being done by the gentlemen who are making the campaign. I believe the populists have carried Kansas for the last time. Very little has been done by them so far that is satisfactory to those who are voting the ticket, and a reaction is looked for at any time. I am still in politics, but perhaps not as active as when I was younger."

Shipping Clerk Robs His Employers.

CEDAR RAPIDS, Ia., Oct. 30.—(Special Telegram.)—D. Kearney, shipping clerk at the Fair, one of the largest establishments in the city, was arrested late this afternoon on a charge of robbery. Kearney has had full charge of the shipping and has been sending packages of goods to his wife in Chicago instead of to purchasers. He has been working the scheme for the past six weeks and has stolen over $1,000 worth. It was not discovered until yesterday, and last night N. F. Franchere, one of the firm, went to Chicago and found a large quantity of the goods stolen.

AD NEB SCTORM

Fatal Wreck at Hardy.

WEBSTER CITY, Ia., Oct. 30.—(Special Telegram.)—Freight Conductor Dan Gammon of Estherville was fatally injured, Engineer Parmetor and Fireman Wagner of the Burlington, Cedar Rapids & Northern passenger train were seriously injured, and many passengers were badly shaken up in a wreck that occurred at Hardy this morning shortly after 6 o'clock. An extra freight had pulled into Hardy and had not cleared the main line on the side track. The passenger engine crashed into the caboose, completely demolishing it.

Iowa Dentists in Session.

CEDAR RAPIDS, Ia., Oct. 30.—(Special Telegram.)—Fifty dentists from this part of the state attended the annual meeting of the Eastern Iowa Dental association here today. An excellent clinical program was carried out. The next meeting will be held at Marion. Officers for the ensuing year were chosen as follows: President, W. H. Deford, Cedar Rapids; vice president, F. M. Bloom, Jefferson; secretary, W. H. Wosford, Iowa City; treasurer, J. Bruce Pherrin, Springville.

Bride of a Few Days Was Poisoned.

MASON CITY, Ia., Oct. 30.—(Special Telegram.)—Drs. Stockman and Dakin returned today from Estherville, where they conducted an autopsy on Mrs. George Hellstrom, who died here a week ago Tuesday, after an illness of a few hours. She had been married just three weeks. Her stomach was badly inflamed, and gave every indication of presence of corrosive poison. The stomach will be sent to Chicago for further examination.

Liberal League Organizing.

DUBUQUE, Oct. 30.—(Special Telegram.)—The Liberal league of Iowa today formed a local branch office here by representatives of the local brewing interests, and upon the assembling of the legislature will hold a convention at Des Moines to frame a bill legalizing manufacture and modifying the mulct law.

Costly Sidewalk Accident.

CEDAR RAPIDS, Ia., Oct. 30.—(Special Telegram.)—In the district court today the jury in the case of Baxter against the city of Cedar Rapids returned a verdict awarding the plaintiff $5,750 damages. Last fall Mrs. Baxter of Spirit Lake, while walking on a defective sidewalk, fell, was injured and afterward died.

Fatal Fight of Colored Girls.

DES MOINES, Oct. 30.—(Special Telegram.)—Nellie Wells and Huma Dickens, two colored girls, aged 15 and 16 respectively, quarreled over a lover tonight. Nellie drew a dirk and stabbed Huma four times in the back and once in the arm. She will die. Nellie is under arrest.

Political Gathering at Sioux City.

SIOUX CITY, Oct. 30.—(Special Telegram.)—Senator Allison and General Drake spoke at the opera house here this evening. The meeting opened with a torchlight procession and the attendance was larger than at any political gathering for years.

Turn out and hear Henry D. Estabrook, Omaha's great orator, at the citizens' mass meeting at the Coliseum Friday night.

In SWEETNESS and POWER of TONE, BEAUTY of DESIGN, and STRENGTH of CONSTRUCTION

"BAY STATE" GUITARS, MANDOLINS, BANJOS, ZITHERS, and FLUTES

are equalled by no other American instruments. Lowest in price of any strictly high-grade instrument. 24 AWARDS. Send for Catalogues.

JOHN C. HAYNES & CO., 453 TO 463 WASHINGTON ST., BOSTON.

WIND AS A LIFE PRESERVER.

Pumped Under the Skin It Will Keep a Man from Sinking.

Dr. Schneider-Presswerk, in Basle, has discovered a novel means of saving life in marine accidents, which if generally used will probably lessen greatly the number of lives lost by such accidents. His invention has been pronounced very important by the French Academy of Sciences, which in one of its last meetings listened very attentively to a lecture by Dr. Lanveraux upon the new invention. The inventor does away with all artificial belts and other floating appliances; he proposes to inflate the cellular texture beneath the human skin on the breast, which if filled with air forms a natural pneumatic belt, by the aid of which one may not only float himself, but even support another body.

The idea is said to be perfectly practicable. It has been proved that a man weighing 160 pounds, whose specific weight is between 1.08 and 1.10, whose head may weigh seven pounds, needs only about 200 cubic inches of air within his body in order to float with the head out of water. This amount of air is easily inserted into this hollow space beneath the skin with Dr. Schneider's aseptic syringes, which will in one injection inflate from twenty to thirty-five cubic inches of air. The introduction of the point, which is only two millimeters thick, will hardly be felt. Such a pump is not even necessary. It is much simpler to use a little apparatus also patented by Dr. Schneider, which consists of a hollow needle, a thin rubber hose eighteen inches long, into which this needle is inserted. A little aseptic cotton placed into the open end of the rubber hose is all that is necessary. The skin is simply raised, the hollow needle introduced into it, and then the other end of the rubber hose is taken into the mouth and the man's own breath blown into it. Two deep respirations, which are blown into each side of the breast, will be sufficient to float a man, however heavy.

ARCTIC DAINTIES.

Fruits and Berries to Tickle the Eskimo Palate.

In spite of latitude and Arctic current, says Outing, Labrador is the home of much that is delicious in the berry world. Even the outlying islands furnish the curlew berry and bake apple in profusion; and upon the mainland, in the proper month (September), a veritable feast awaits one. Three varieties of blueberries, huckleberries, wild red currants, having a pungent aromatic flavor unequaled by the cultivated variety, marshberries, raspberries, tiny white capillaire teaberries, with a flavor like some rare perfume, and having just a faint suggestion of wintergreen; squashberries, pearberries and curlew berries, the latter not so grateful as the others, but a prime favorite with the Eskimos, who prefer it to almost any other; and, lastly, the typical Labrador fruit, which, excepting a few scattering plants in Canada and Newfoundland, is found nowhere, I believe, outside of the peninsula—the gorgeous bake apple.

These cover the entire coast, from the St. Lawrence to Ungava. Their beautiful geranium-like leaves struggle with the reindeer moss upon the islands, carpet alike the low valleys and the highest hilltops, and even peep from banks of everlasting snow. Only one berry grows upon each plant, but this one makes a most delicious mouthful. It is the size and form of a large dewberry, but the color is a bright crimson when half ripe, and a golden yellow at maturity. Its taste is sweetly acid. It is exceedingly juicy and so delicate that it might be thought impossible to preserve it. Yet the natives do preserve it with all its freshness and original flavor throughout the entire winter, merely by covering it with fresh water and heading it up tightly in casks or barrels.

WESTERN PENSIONS.

Veterans of the Late War Remembered by the General Government.

WASHINGTON, Oct. 30.—(Special.)—Pensions granted, issue of October 15, were:

Nebraska: Original—William Redinger, Lawrence, Nuckolls. Increase—Byron D. Brown, Stockholm, Hamilton; Joseph Brumbaugh, Franklin, Franklin. Reissue—George W. Patterson, Omaha, Douglas. Original widow—Josephine M. Forney, Fremont, Dodge.

Iowa: Original—William S. Anderson, Belle Plaine, Benton; Henry Potter, Greeley, Delaware. Renewal—Elam Allen, Des Moines, Polk. Increase—Benjamin F. Wise, Thurman, Fremont; John W. Woodman, Des Moines, Polk. Reissue—Charles H. Peet, Anamosa, Jones; Levi Callender, Steamboat Rock, Hardin. Original widows, etc.—Charlotte Burre, Ireton, Sioux; Lucretia A. Pyne, Sioux City, Woodbury.

Wyoming: Reissue—Albert Siebentritt, Fort Russell, Laramie.

Colorado: Increase—Charles W. Pace, Paonia, Delta.

Montana: Reissue—Charles Nostman, Fort Benton, Choteau.

Issue of October 16 were: Nebraska: Original—James Esgate, Grayson, Sheridan. Reissue—James S. Hossack, Alexandria, Thayer; Joseph Hensman, Omaha, Douglas.

Iowa: Original—Bernard McGuire, Oelwein, Fayette. Renewal and increase—Robert B. Clark, Iowa City, Johnson. Increase—Charles Rowley, Lehigh, Webster. Reissue—Charles W. Cook, Cole, Story. Original widows, etc.—Andrew Bain (father), West Grove, Davis.

Colorado: Original—Osmer C. Hills, Durango, La Plata; Daniel Rogers, Canfield, Boulder. Renewal and increase—William N. Erwin, La Veta, Huerfano. Reissue—Henry M. Cline, Fraser, Grand; William H. Davenport, Beulah, Pueblo; Franklin B. Yockey, Trinidad, Las Animas.

South Dakota: Original—William Yeaman, De Smet, Kingsbury. Increase—Edward Elkin, Watertown, Codington.

North Dakota: Reissue—Albert A. Daniels, Reynolds, Grand Forks.

SOUTH OMAHA NEWS

There is only $1,168 in the fire fund with which to run the department until next August, while the average monthly expenses amount to $440 per month. Thus, by the 1st of January the fire fund will be exhausted, and no prospects of any income for seven months. From January on the department's warrants will have to be discounted at from 8 to 10 per cent, and possibly more. This condition of affairs has been brought about by the citizens refusing to allow the present three-mill levy to be increased to seven mills. If a levy of seven mills had been made it would have amounted to about $9,000, enough to run the department nicely and have all warrants on the fund cashed promptly when presented. As matters stand now money will have to be borrowed to keep the two hose wagons in service after the first of the year.

Made Him Leave the Camp.

Charley Edwards, a cook at a laborers' camp at Fort Crook, has been run out of camp and is a fugitive from justice. Tuesday evening Johnson and McNamara, both laborers, entered the cook tent and Edwards ordered them out. They refused to go, and Edwards struck Johnson with a meat cleaver and after felling him struck McNamara. Then Edwards ran and hid in a cellar not far away. The friends of the two injured men followed the trail and located Edwards. After dragging him out of his hiding place, he was beaten and turned loose, with a warning not to again show his face anywhere near the camp.

Report from the Ranges.

A. H. Lee, one of the agents of the Union Stock Yards company, has returned from South Dakota, where he spent the spring and summer in the interest of the company he represents. Mr. Lee says that about all of the heavy shipments of cattle from that district are over, but that small shipments will continue up to about Christmas. Cattle ranges are in good condition, but water is needed. Rain has not fallen for some time and many of the smaller streams are dry. The range cattle look well, and the feeders will pull through the winter nicely, as there is plenty of range grass and fodder.

Nebraska, Missouri and Iowa hogs are coming to this market by the carload, and are of excellent quality. Within two weeks hogs will be solid enough to pack for export trade, and the local packers will take orders for foreign trade as soon as the supply and the market warrant. As soon as the export trade opens the government microscopists will be put back to work.

Magic City Gossip.

Mrs. N. E. Mead is on the sick list.

Mrs. Charles Adkins is visiting her parents in Council Bluffs.

Mrs. Robert Hurley, Twenty-sixth and K streets, is down with a fever.

Mrs. Louis Winkler has returned from a visit with relatives at Sidney, Ia.

The Young Men's Institute will give a dance on the evening of November 11.

Nathaniel Baker of Lusk, Wyo., was a visitor at the stock yards yesterday afternoon.

Captain Peter Pompell of Medicine Bow, Wyo., was in town yesterday looking up old friends.

The Albright Workingmen's club met last evening and listened to speeches from several of the members.

The letter carriers are preparing for a ball, to be given on the night of November 28, at Blum's hall

H. Hindman, a prominent Oregon cattleman, was in the city yesterday and spent the afternoon with the stock yards officials.

Frank J. Lange was a caller yesterday afternoon at the Citizens' league headquarters in the Singer block, Twenty-fourth and N streets.

Owners of the property at the northeast corner of Twenty-fifth and L streets are preparing a bid to send to Washington for a postoffice site.

The telephone operators will give a dance Friday evening at Hunt's hall. A number of telephone operators from Omaha and the Bluffs will be present.

A. T. Merwin and N. C. Love of Baker City, Ore., were looking over the stock yards yesterday afternoon, the guests of Superintendent James L. Paxton.

On the evening of November 2 the coopers will give their annual ball at Blum's hall. The arrangement committee consists of A. C. Jordan, Charles Neff, George Sterritt and Louis Ulm.

The Hospital Tent of the King's Daughters will give a social and entertainment at the residence of Mrs. H. H. Ames this afternoon. The Home Circle Glee club will be one of the attraction. All of the proceeds will go toward supporting the South Omaha hospital.

Next Sunday at the German theater the South Omaha Plattdeutscher verein will produce the comedy, "Die Drei Langhaense." The South Omaha people who will take part are: Fritz Freitag, Henry Oest, Theo Lieben, Miss Eggers and Miss Kmuska. Several rehearsals have been had and a good performance is guaranteed.

In police court yesterday afternoon Judge Christmann sentenced George Leonard to ten days in the county jail for disturbing the peace. Leonard went into Winkler's saloon Monday night and tried to clean out the place, but was arrested before he had done any damage. The police judge suspended the sentence upon Leonard promising to keep away from that particular saloon.

Members of Court Allemania, Independent Order of Odd Fellows, met Tuesday evening at Pivonka's hall and joined the order of Canadian Foresters. The name of the court will remain the same. A. E. Stevenson, deputy supreme ranger, formed the court and installed the officers. They are: William Shoen, past chief ranger; Henry Loschner, chief ranger; Charles Bomholt, deputy chief ranger; Gus Wordeman, recording treasurer; Frank Christmann, treasurer; Charles Grant, secretary.

Turn out and hear Henry D. Estabrook, Omaha's great orator, at the citizens' mass meeting at the Coliseum Friday night.

Bank Declared to Be Unsound.

SAN FRANCISCO, Oct. 30.—The Riverside Banking company has been reported by the state bank commissioners to the attorney general as unsound, and its continuance in business depends on the decision of the latter official. The existing difficulties are a relic of the financial disasters which swept the country last year.

Carlisle Went Home to Register.

COVINGTON, Ky., Oct. 30.—Secretary Carlisle registered here today and said he would return next Tuesday to vote. He declined all requests to speak in Ohio and Kentucky and left at noon for Washington, where he will be at his office as usual tomorrow.

Attend the monster citizens' mass meeting at the Coliseum Friday evening, November 1, at 8 o'clock.

A Target for Everybody—

But you notice it isn't scarred up much—every day and every day somebody tells us that some dealer says the Kimball is no good—but then that don't hurt it any—people will come in and see if it's so. It's stood the test for years.

A HOSPE, Jr.,

Music and Art,

1513 Douglas St.

An Overcoat

Gives no warmth It merely prevents the heat of the body from passing off. People with a poor circulation are cold, no matter how thick their clothes may be. They shiver under all their wraps. Bounding red blood keeps the internal fire glowing.

Duffy's Pure Malt Whiskey,

prepared for medicinal and domestic use, is a wholesome stimulant for blood and nerve. It creates and preserves bodily heat. It acts on all the organs, and protects the system from chills and depressed vitality. Contains nothing which does not make for health and energy.

Ask your Grocer or Druggist.

FIRST NATIONAL BANK

—OF—

Council Bluffs, Iowa.

CAPITAL, . . . $100,000

WE SOLICIT YOUR BUSINESS.
WE DESIRE YOUR COLLECTIONS.
ONE OF THE OLDEST BANKS IN IOWA
5 PER CENT PAID ON TIME DEPOSITS
CALL AND SEE US OR WRITE.

Special Notices—Council Bluffs

A FIRST-CLASS 5-ROOM HOUSE, GOOD LOCATION, for $600.00; come and see it. C. R. Nicholson, 539½ Broadway.

FOR RENT, MY RESIDENCE, 316 PLATNER street, after November 1; eight rooms; modern conveniences. Also five-room house, No. 320 Platner street; possession at any time. Jacob Sims.

CHIMNEYS CLEANED; VAULTS CLEANED. Ed Burke, at W. S. Homer's, 538 Broadway.

80 ACRES, CLEAR OF INCUMBRANCE, FOR trade for Council Bluffs property. C. R. Nicholson, 539½ Broadway.

13-ACRE FRUIT FARM; SPECIAL BARGAIN. C. R. Nicholson, 539½ Broadway.

Genuine Sandwich "Adams" C. Sheller

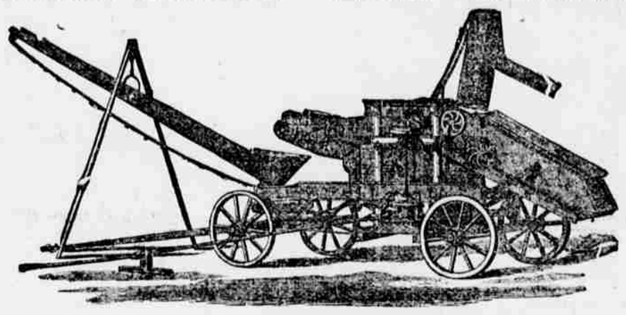

Powers from 1 to 10 horse, Feed Grinders, Jacks, Chain, Hand Carts and last but not least, SOUTHWICK HORSE AND STEAM POWER HAY PRESS.

Branch House - - - - Council Bluffs

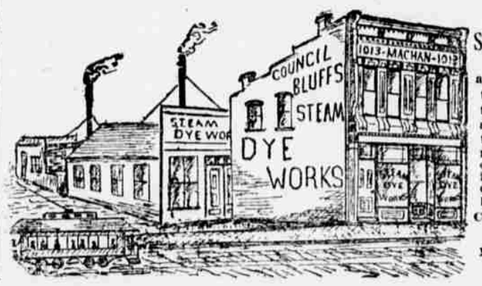

COUNCIL BLUFFS.

STEAM DYE WORKS

All kinds of Dyeing and Cleaning done in the highest style of the art. Faded and stained fabrics made to look as good as new. Work promptly done and delivered in all parts of the country. Send for price list.

C. A. MACHAN, Proprietor.

Broadway, near Northwestern Depot, Council Bluffs, Iowa. Tel. 322.

IF YOU HAVE NO MONEY TO BURN

INVESTIGATE
INVESTIGATE

THE PALACE REGAL VENTILATOR

GUARANTEED TO HEAT 3 LARGE ROOMS THIS WINTER
GUARANTEED WITH ONLY 2 TONS OF COAL.

You can Save $25.00 a Season. See it? See it?

THE SYSTEM OF
House Heating
Revolutionized
The Palace Regal
A World Beater.
The Handsonest Stove in America.

SPECIAL SALE EXTENSION TABLES
Regular Price, $11.0
Sale Price, $5.50

OMAHA
Furniture & Carpet Co.
1211-13 Farnam

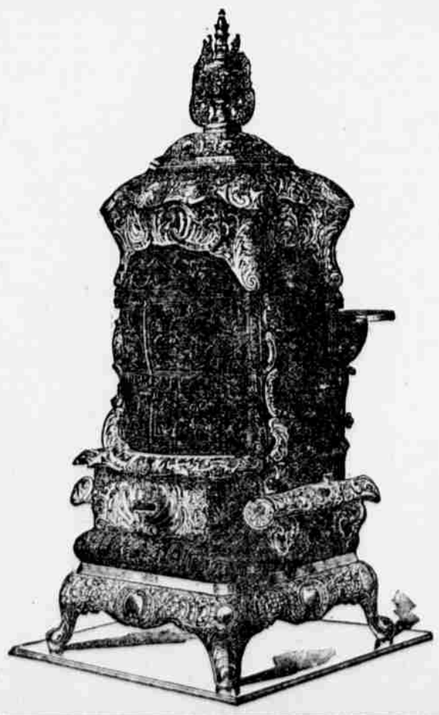

JUST THINK OF IT!
Heating 3 Large Rooms
With Only 2 Tons of Coal.
Scientific Principles
Applied and Combined
With High Art.
--Popular Prices--

SPECIAL SALE--100 STYLES TO SELECT FROM.
COUCHES--THIS ONE
Regular Price $18.00
Sale Price $9.75

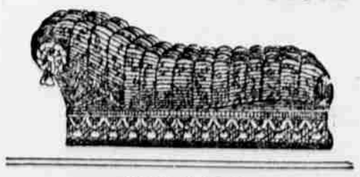

OMAHA
Furniture & Carpet Co.
1211-13 Farnam.