SPECIAL NOTICES.

ADVERTISEMENTS for these columns will be taken until 12:30 p. m., for the evening edition and until 8:30 p. m., for the morning edition and SUNDAY BEE.

TERMS—Cash in advance.

RATES—Advertisements on this page will be charged for at the rate of 1½ cent per word for the first insertion and 1 cent per word for each subsequent insertion, and $1.50 per line per month. No advertisements taken for less than 25 cents for the first insertion.

INITIALS, figures, symbols, etc., count each as one word.

THESE advertisements must run consecutively and under no circumstances will they be taken or discontinued by telephone.

PARTIES advertising in these columns and having their answers addressed to a "numbered letter" in care of THE BEE will receive a numbered check to enable them to get their letters. Answers will be delivered only on presentation of this check. Enclose answers in envelopes properly addressed.

ALL advertisements under the head of "Special Notices" are published in both the morning and evening editions of THE BEE, the circulation of which aggregates more than 20,000 papers daily, and gives the advertiser the benefit not only of the large circulation of THE BEE in Omaha, but also in Council Bluffs, Lincoln and other cities and towns in the west.

SUNDAY HALF RATES.

ADVERTISEMENTS; for situations or for male or female help, not exceeding 21 words are inserted in THE SUNDAY BEE at half rates during the months of July and August. The regular rates will be charged for each additional word above 21 words as well as for consecutive insertions

BRANCH OFFICES.

Advertising for these columns will be taken on the above conditions, at the following business houses who are authorized to take special notices, at the same rates as can be had at the main office.

SOUTH OMAHA BRANCH OFFICE—No. 2623 N Street, Lister Block.

JOHN W. BELL, Pharmacist, 820 South Tenth street.

CHASE & EDDY, Stationers and Printers, 113 South 16th Street.

W. J. HUGHES, Pharmacist, 624 North 16th Street.

GEO. W. PARR, Pharmacist, 1718 Leavenworth Street.

HUGHES' PHARMACY, 24th and Farnam.

SITUATIONS WANTED.

For rates, etc., see top of first column on this page. Half rates on Sunday.

SITUATION wanted by a young man as watchmaker. Address D. Press, 1616 S. 13th st. 860-28*

SITUATION wanted as clerk in grocery or general merchandise store. Good references. Address K 6, Bee office. 831-28*

SITUATION Wanted in respectable family of 2 or 3; general housework, 117 N. 14th st. 824-28*

WANTED—Situation by 1st-class bread and cake baker; steady man. Add. K 38, Bee. 780 28*

WANTED--MALE HELP.

For rates, etc., see top of first column on this page. Half rates on Sunday.

WANTED—A drug clerk; must be registered in Nebraska. A. Schroter, 16th and Farnam. 782 28

WANTED—Drug clerk registered in Nebraska; single, temperate; German preferred. Address Ryerson, care Richardson Drug Co. 879 28*

WANTED—As office manager, a young man of ability, energetic and reliable; state past experience and present occupation. Address K 48, Bee office. 867 28*

ORGANIZERS wanted for a one-year endowment order; liberal commission paid. Address box AAA, Lowell, Mass. 885-29*

WANTED—Galvanized iron cornice workers; steady work; good wages. James A. Miller & Bro., 129 and 131 South Clinton street, Chicago. 885-a-28*

WANTED—An active man for each section salary $75 to $100, to locally represent a successful N. Y. company, incorporated, to supply dry goods, clothing, shoes, jewelry, etc., to consumers at cost. Also a lady of tact, salary $40, to enroll members (80,000 now enrolled, $100,000 paid in.) References exchanged. Empire Co-operative association (credit well rated) lock box 610, N. Y.

WANTED—Salesman for line of cigars; $75 per month and expenses. Address, with stamp, Sumatra Cigar Company, Chicago, Ill. 801 30*

WANTED—300 teams on grade of Rock Island R. R. near Springfield; wages $3.50 per day; also a few teamsters. J. A. Ware & Son, contractors. 778 4*

WANTED—Salesman on specialties paying $100 to $250 per month. Local and traveling. Allison & Co., 323 Dearborn st., Chicago. 825-29*

WANTED—Salesmen on salary or commission to handle the new patent chemical ink erasing pencil. The greatest selling novelty ever produced. Erases ink thoroughly in two seconds; no abrasion of paper. 200 to 500 per cent profit. One agent's sales amounted to $620 in six days; another $32 in two hours. We want one energetic general agent for each state and territory. Sample by mail 35 cents. For terms and full particulars address the Monroe Eraser M'f'g Co., La Crosse, Wis. 88-29*

WANTED—A moulder and a machinist, Benj. Smith, Shenandoah, Ia. 769 ?

WANTED—A canvasser for city work. Apply 121 St. Mary's ave. Monday morning. 855-28*

WANTED—Driver at Rosenstein's fish market, 207 S. 12th st. 876

WANTED—50 men for Colorado. Wages $2 and $2.25 per day. Free fare. Albright's labor agency, 1120 Farnam street. 84

WANTED—Agents to take orders for the Pittmer Reclining Chair Co. 321 N. 15th. 762 29*

WANTED—Several good city canvassers. For particulars address Box 267, Omaha, Neb. 279a9

WANTED—1,000 men for railroad work in Wyoming, Dakota, Utah and Nevada; wages $1.75 to $2.50; steady work. Albright's Labor Agency, 1120 Farnam st. 29a7

WANTED—Three first class men to represent the Omaha Bee in and out of the city Call at the special office of Omaha Bee, corner 17th and Farnam ground floor. 977

WANTED—Men to travel for our Canadian nurseries. Stone & Wellington, Madison, Wis 70

AGENTS—$5 outfit on 30 days' time. $150.00 profit in 4 weeks or no pay. Add. with stamp: Jarvis & Company, Racine, Wis. 71

WANTED—Salesmen at $75 per month salary and expenses to sell a line of silver-plated ware, watches, etc., by sample only; horse and team furnished free; write at once for full particulars and sample case of goods free. Standard Silverware Co., Boston, Mass. 772

WANTED—200 laborers for extra road gangs. Apply to P. H. Johnson, B. & M. passenger depot, Omaha. 488

STONEMASONS wanted at Norfolk and Beatrice. Good wages paid. M. T. Murphy 118

WANTED—A first-class baker at Albright's station, South Omaha. 857-28*

WANTED—A good, sober young man as porter in a hotel. Address H, box 515, York, Neb. 856-30

WANTED--FEMALE HELP.

For rates, etc., see top of first column on this page. Half rates on Sunday.

WANTED—A girl for general housework: good wages paid. S. E. cor. 25th & Jones. 868

WANTED—Good girl for general house work at once. Apply 2622 Farnam 865 29*

GIRL wanted for general house work in small family. 1906 Farnam. 859-30

WANTED—A girl for general house work, small family, good wages. 523 N. 20th st., cor. California 882

A YOUNG girl wanted to care for baby and help about house, at first house south of Leavenworth on east side of 36th st. 874 28*

WANTED—Girl for housework. 617 S. 19th. 873 3*

WANTED—A competent cook and laundress. Mrs. T. J. Rogers, 2702 Farnam st. 878 30

WANTED—Good girl. Mrs. Horn, 208 N. 17th st. 857-28*

WANTED—A good nurse girl, 1924 Douglas. 790 3

WANTED—Nurse girl, 15 or 16 years old. Apply 2527 California st 795

WANTED—Woman to manage boarding house. Apply 1918 Cuming st. 820-28*

WANTED—Dining-room girls at Windsor Hotel. 612

WANTED—One first-class lady cook, one second girl, and one first-class dining room girl. Good wages. Call at 111 S. 17th st. 68 29*

LADY agents wanted; entirely new skirt and hose supporter; rapid seller; sample free. Address Mrs. N. B. Little Mfg Co., Chicago, Ill. 553 29*

FOR RENT--HOUSES.

For rates, etc., see top of first column on this page.

FOR RENT—Sept. 1, cottage with all modern improvements, 1521 Sherman ave. 774

FOR RENT—Desirable dwellings in Council Bluffs at reduced rents, ranging from $5 to $70 per month. E. H. Sheafe & Co., rental agents, Broadway and Main sts., Council Bluffs. 854-A26

COTTAGE of 3 rooms in rear of 1215 Chicago. City water; $9.50 per month. 823-2*

ONE 6-room house 828 South 18th and one 7-room house, 937 North 25th street. Inquire 828 South 18th. 816-29

FOR RENT—A new 10-room house, with all modern improvements, in a most desirable location. Inquire at northwest corner 21st st. and St. Mary's ave. 841-29*

FOR RENT—Brick house, all modern improvements. Apply Dr. Swartzlander, on premises 2601 Capitol ave., or A. Swartzlander, 1st Nat. Bank. 731 30*

FOR RENT—August first, furnished house, seven rooms, on So. 29th st. near Park school; best of reference required; would prefer one or two young men to room in house and take care of same. Address K 46 Bee office. 683

FOR RENT—12-room boarding house, all in good repair, hard and soft water. N. E. corner 14th and Webster. 898 28*

COTTAGE for rent, 2613 Jackson st. $8. 800 28*

FOR RENT—House of 8 rooms, desirable locality; furniture nearly new, for sale. 305 N. Y. Life building. 866 28*

FOR RENT—Two nice cottages, houses in good repair and excellent location opposite All Saints' church, $30 and $25 per month. D. H. Goodrich. 794 28

FOR RENT—House of ten rooms, No. 2015 Douglas st.; handy to business, also to cable and motor cars; modern conveniences. Also cottage of seven rooms, No. 2120 Harney st. Enquire of D. T. Mount, 213 S. 14th st. 672

FOR RENT—To responsible parties only, those fine new brick and stone houses on Georgia avenue; fifteen rooms and alcoves; more conveniences and better finished than any house for rent in the city. H. H. Henderson, 400 Paxton block, city. 466

7-ROOM house with barn; nominal rent. C. F. Harrison, 911 N. Y. Life. 883

$15 A month, double store building, 46x42 feet in all. N. E. cor. 19th and Mason. 675

12-room house, 22 N. 13th st 677 28*

FOR RENT—Desirable 8-room house, all modern improvements; excellent location, sodded yard front and rear. Convenient to wholesale district and new union depot. Good location for physician. Apply 1112 S 10th st. 400

FOR RENT—Residences on Harney; all the latest improvements, at lowest possible rental. Paul, 1609 Farnam. 432

8-ROOM house, 33d and Cuming, $35 per month. C. F. Harrison, 911 N. Y. Life. 883

FOR RENT—5-room house, city water and screens, at a bargain to responsible parties. 2307 Parker st. Apply 519, Paxton block. 126

FOR RENT—House, 10 rooms, all modern improvements, large yard, $35 per month. Commission to agents. Dexter L. Thomas. 778

IF YOU wish to rent a house or store see H. E. Cole, Continental block. 779

FOR RENT—10-room house, 2107 Douglas. Inquire 2111 Douglas. 783

FOR RENT—New 14 room dwelling, No. 208 north 17th st. One block from business centre. Built expressly for rooms and boarders. See Dr. Neville, 1402 Douglas. 881-3.

FINE residence, modern improvements, 2408 St. Mary's ave. $65 per month. Inquire at premises or at A. Heller's, 1114 Farnam. 784

FOR RENT—5-room house, good repair, nice yard, cistern water, rent $22. Apply to 1409 South 7th ave, or to Jno. W. Bell, druggist, 10th 787

FURNISHED house on Farnam st. for rent. Inquire German-American Savings bank. 736

FOR RENT—Good 10 room house, sewer, water, gas, bath, barn, furnace, in elegant shape, cheap. D. V. Sholes Co., 213 First Nat'l bank. 181

FOR RENT--ROOMS FURNISHED.

For rates, etc., see top of first column on this page.

SIX or eight gentlemen can have entire floor of 4 rooms, nicely furnished, bath and modern conveniences, at $50 month, or will rent singly at reasonable rates. First class board next door; 2015 Douglas st. 807 31*

FOR RENT—Furnished rooms, 520 S. 13th st., 3rd floor. 779 28*

PLEASANT rooms with board. 115 S. 25th st 862 5*

FURNISHED rooms and board. 1612 Harney. 884-30*

FOR RENT—At the Shelton. A beautiful front room; 5 rooms. 791 28*

WANTED—Nice people to room or board. Mrs. Horn, 208 N. 17th st. 858-28*

FOR RENT—Two south rooms 1913 Farnam. 788 a25*

TWO young men can get good board and room in private family for $4.50 per week each. Address K 24 Bee. 655

FOR RENT—Nicely furnished room; all modern improvements; terms reasonable. Call at 111 S. 17th st. 699 29*

FOR RENT—Newly furnished rooms, single or en suite, with or without board, 1603 Howard st., third floor. 851-30*

FOR RENT—Two nicely furnished rooms, single or en suite; modern conveniences. Inquire 1724 N 18th st. 682 28*

PLEASANT rooms; also boarding, 628 S. 17th. 626-a19*

NICELY furnished rooms from $8 to $12, 322 N. 15th st. 660 30*

409 and 411 N. 19th st., rooms with board at Mrs. Churchill's. 600

FURNISHED rooms, 1908 Capitol ave. 657 a21*

FOR RENT—2 nicely furnished front rooms, with all modern conveniences, at 2103 Farnam. 550

ROOMS, all conveniences, 1719 Davenport st. 557-a5*

PLEASANT rooms, modern improvements; 1821 Farnam street. 300

NICELY furnished rooms, 1821 Farnam. 347

ROOM for single gentleman, 2625 Dodge. 284a19*

ST. CLAIR European hotel, with dining room, 13th-Dodge. Special rates by week or mo. 791

FOR RENT—Furnished rooms. 1619 Douglas 788

FOR RENT—Furnished rooms; gas, bath and steam. 1519 Howard. 789

FOR RENT—Nicely furnished room, all modern conveniences. 618 S 17th st. 790

FOR RENT—Nicely furnished front or back room. All conveniences. Apply, 1816 Chicago st. 832-31*

FOR RENT--ROOMS UNFURNISHED

For rates, etc., see top of first column on this page.

FOR RENT—4 unfurnished rooms suitable for housekeeping, modern improvements, to family without children; no objection to children under three years old. Northwest corner 17th and Webster sts. 734

GROOMS unfurnished and rooms furnished for rent in Duggan block, cor. 13th and Pacific. 692

FOR RENT—STORES AND OFFICES

For rates, etc., see top of first column on this page.

FOR RENT—The 4-story brick building, with or without power, formerly occupied by the Bee Publishing Co., 916 Farnam st. The building has a fireproof cement basement, complete steam heating fixtures, water on all the floors, gas, etc. Apply at the office of The Bee 915

FOR RENT—In Mo. Valley, Ia., a 2 story brick building with basement, 25x80, best business corner in the city. Inquire of D. G. Hearn, Mo. Valley, Ia. 767 7

STORES at 709 S 16th, 20x60 each, large show windows, steam heat furnished. Thos. F. Hall, 311 Paxton block. 793

HOTEL—28 rooms, all conveniences, brick, 2 blks from P. O. H. B. Irey, N. Y. Life. 192-a7

FOR RENT—Fine storeroom in Norfolk, Neb. Shelved suitable for clothing business; electric lights, steam heat, etc. Address C. A. Mast. 576

FOR RENT—Brick warehouse, two stories and basement, 27,000 square feet, with 160 feet of double track on U. P. railway, south 20th and Pierce streets. Address O. Oskamp, Omaha, Neb. 512

RENTAL AGENCY.

For rates, etc., see top of first column on this page.

E. F. COOK, rental agency; loans, mortgages bought, taxes paid and collections. Room 931 N. Y. L. building. 777 a5*

H. E. COLE, rental agent, Continental blk 779

MORTON'S rental agency, 517 Paxton block. 791

WELSHANS & McCulloch, W. end Exposition bldg. 933-a2

GEO. J. PAUL, 1609 Farnam, houses, stores and flats for rent, rents collected, reliable fire insurance. Money to loan. 217

E. J. IREY, rental agent, 306 N. Y. Life. 793

MISCELLANEOUS.

For rates, etc., see top of first column on this page.

WANTED—To borrow a few hundred dollars on fixtures and stock in restaurant. Will pay good interest. Apply Park res., opposite Jefferson square, N. 16th St. 871-28*

DIVORCES speedily; quietly. For parties in any state. Desertion; all causes. Blank application free. Robert White, attorney, 53 Broadway, N. Y. 644 29*

TIN work, roofing, spouting, valleys, etc., good work and low prices. E. Savage, 1918 Cuming. 680 a4*

WANTED--TO BUY.

For rates, etc., see top of first column on this page.

WANTED—To buy state or other right of a good patent. Address, giving full particulars, Box 194, Sioux City, Ia. 869-28*

WANTED—To buy a good cheap cottage to move on vacant lot. F. R., 2222 Cuming st. 838-29*

WANTED—Good commercial paper. Nebraska Mortgage Loan Co., 519 Paxton blk. 795

FURNITURE, household goods, etc. Highest cash price. 317 S. 13th. 796

MEDICAL.

For rates, etc., see top of first column on this page.

MASSAGE treatment, electro thermal, baths, scalp & hair treatment, manicure & chiropodist. Mrs. Post, r 20-21, Withnell blk. 805-a7*

PENSION AGENCY.

For rates, etc., see top of first column on this page.

PENSIONS—New pension law; over 16 years' experience in the prosecution of pensions and government claims; have secured over 3,000 pensions for soldiers in Nebraska and Iowa, their widows and heirs; latest decisions; latest laws; no advance fee; new blanks and circulars free; consultation always free. Hiram A. Sturges, 8½ Creighton block, next south of P. O. Omaha. 282a10*

NEW law; pensions for almost all soldiers; fathers, mothers, widows and minor children of soldiers. Claims pushed by E. N. Clingman, 19 and 21 Frenzer blk. 15 years experience. Only pension office in Omaha. 887

J. T. PATCH, exclusive pension and claim attorney; over 15 years' experience; have all the latest laws and decisions. Office removed from Frenzer block to Chamber of Commerce, room 54, Omaha. 739 jy29*

LOST.

For rates, etc., see top of first column on this page.

LOST—A green silk cape in North Omaha. Return to 2011 Cuming. 864 28*

LOST—A bull dog, gray and white with tags from Omaha and St. Joseph. 1329 S. 13th st. 872 30*

LOST—Light green parrot, yellow head. Liberal reward if returned to Ed Rothery, 11th and Harney. 875 30*

STORAGE.

For rates, etc., see top of first column on this page.

STORAGE—For merchandise and furniture, cold storage and freezing; trackage David Cole, 815-817 Howard st. 278

TRACKAGE storage at lowest rates. W. M. Bushman, 1311 Leavenworth. 798

STORAGE—Branch & Co., 1211 Howard. 800

FOR SALE—HORSES, WAGONS ETC.

For rates, etc., see top of first column on this page.

FOR SALE—Or will trade for Omaha real estate, 2 imported French stallions, color black and dapple gray, weight 1,800, ages 6 and 7 superior style and action. Address G. H. Harr, 118 N 18th, Omaha, Neb. 784 1

FOR SALE—Cash or time, good work team, harness and wagon. 618 Paxton blk. 822

GENTLE delivery horse, $60; team mules cheap, $110; 1,600 pound horse, $150; large mule team, $225; very large horse team, $300; very gentle buggy horse for lady, $55. Room 13, Board Trade. 783

FOR SALE—Fine driving horse. W. S. Ryan, room 6 U. S. Nat'l Bank building. 474 31

HORSES—Light drivers, bargain. The late fire has made them cheap. H. E. Cole, Continental block. 802

FOR SALE—1 platform spring leather top carriage almost new, 1 buckboard new, 1 double buggy or carriage harness. Apply at 2215 Webster street, Omaha. 559.

TEAM—Extra large heavy horses. W. L. Selby, r 13, board trade. 227

HORSES $50 and up. H. E. Cole. 120

FOR SALE—FURNITURE ETC.

For rates, etc., see top of first column on this page.

FOR SALE—On account of failing health the new and elegant furniture of a 21-room house, occupants first-class, income nearly $1,000 per month, finest location in the city. Address J 20, Bee office. 972-a2

FOR SALE---MISCELLANEOUS.

For rates, etc., see top of first column on this page.

FOR SALE—A fresh milch cow. 2527 Bristol st.; call after 6 p. m. 865 30

FOR SALE—3 billiard tables cheap, rooms 406 & 407 Brown block, s-e cor. 16th and Douglas. 770 30

FOR SALE—A good two-horse power boiler and engine, nearly new; will sell cheap. Address, K 33, Bee office. 744 30

FOR SALE—Just arrived, a carload of fresh milk cows, calves by their sides. N. F. Russell, Bedford Place, near Druid Hill depot. 745 30*

GOOD clear lake ice for sale in large quantities. The Nebraska Ice Co., Kearney, Nebraska. 337a11

FOR SALE—New Steinway & Son piano; best make; party leaving city; part cash, balance time if desired. Inquire at 618 Paxton blk 973

UMBRELLAS—REPAIRS ETC.

For rates, etc., see top of first column on this page.

PARASOLS and umbrellas covered and repaired. B. Balor, 116 S. 15th st., 2d door from P. O. Only man in town. 349*

UMBRELLAS and parasols repaired and covered. Key fitting and general repairing at Hellin's gun shop. 119 N. 16th. 68a21

WANTED—TO RENT.

For rates, etc., see top of first column on this page.

WANTED—Room and board for gentleman and wife in private family, or where there are few other boarders, convenient to South Omaha motor; want breakfast at 6 o'clock. Address "B," care Adams & Burke, U. S. Yards, South Omaha, Neb. 721 28

MUSIC ART AND LANGUAGE.

For rates, etc., see top of first column on this page.

BEFORE buying a piano examine the new scale Kimball piano. A. Hospe, 1513 Douglas 805

GEO. F. GELLENBECK, teacher of the banjo with Hospe, 1513 Douglas. 249

MONEY TO LOAN.

For rates, etc., see top of first column on this page.

CHATTEL Bank, 319 S. 15th st. loans money on chattels or collateral at reasonable rates. 449

MONEY—30, 60 or 90 days on furniture, pianos, horses, houses, etc. J. J. Wilkinson, 618 Paxton blk. 809

MONEY to loan by B. F. Masters in any amount from $10 to $10,000, and for any time from one to six months.

Loans made on household goods, pianos, organs, horses, mules, houses, leases, warehouse receipts, etc., at the lowest possible rates, without publicity or removal of property.

Loans so arranged that you can make a payment at any time and reduce both principal and interest. You pay interest only for the time you use the money. If you owe a balance on your property or have a loan you wish changed, I will pay it off and carry it for you.

I do not advertise to loan you money at bank rates, but confidently claim to give you lower rates and easier terms than can be obtained elsewhere in the city.

Money always on hand. No delay. No publicity. Lowest rates.

B. F. Masters,
Room 4, Withnell blk., 15th and Harney Sts. 452

MONEY loaned at lowest rates, long time on improved Omaha real estate, no "extras," no delay. Globe Loan & Trust Co. 307 S. 16th. 807

BUILDING loans, 6 to 7 per cent; no additional charges for commission or attorney's fees. W. B. Meikle, First National bank bldg. 808

FIRST and second mortgages on vacant and improved city property. County warrants bought. Money on hand. F. M. Richardson, 818 N. Y. Life. 906

MONEY—To loan on Omaha and South Omaha real estate. No delays or expenses. Money on hand at all times. Bates, Smith & Co., Commercial National bank bldg. 909-a3

BUILDING loans made at lowest rates. W. M. Harris, room 20, Frenzer blk., opp. P. O. 273

LOANS—City and farm loans, mortgage paper bought. McCague Investment Co. 806

REAL ESTATE Loans—Cash on hand. Globe Loan & Trust Co 307 S. 16th st. No delay. No extra charges. Houses for rent; good list. 195

CHATTEL loans at lowest rates; business confidential, 516 Paxton blk. J. B. Eminger. 810

COMMERCIAL and general short time paper bought; also regular five-year loans made on improved property. Geo. F. Blust & Co., 203 Ramge bldg. 811

SECOND mortgage loans. Second mortgages bought. Loans on vacant lots. Reed & Selby, room 13, Board Trade. 812

REAL ESTATE loans. Very lowest rates. C. J. Caswell, 816 N. Y. Life. 562-a18

KEYSTONE Mortgage Co.—Loans of $10 to $1,000; get our rates before borrowing and save money; loan on horses, furniture or any approved security without publicity; notes bought, for new loan, renewal of old and lowest rates, call R 208, Sheely blk, 15th & Howard. 814

FIRST mortgage loans at low rates and no delay. D. V. Sholes Co. 210 1st Nat,l bank. 815

MONEY to loan on horses, wagons, mules, household goods, pianos, organs, diamonds, at lowest rates. The first organized loan office in the city. Make loans from 30 to 365 days, which can be paid in part or whole at any time, thus lowering the principal and interest. Call and see us when you want money. We can assist you promptly and to your advantage without removal of property or publicity. Money always on hand. No delay in making loans. C. F. Reed & Co., 319 S. 13th st., over Bingham & Sons. 817

UNUSUALLY low rates Of interest on first mortgages of improved real estate for the next 90 days by the Kansas City Investment Co., Room 35 Board of Trade. J. H. Pease, manager 889

MONEY to loan on any security for short time at low rates. Lowest rates on personal property. The Henderson Mortgage Investment Company, room 406, Paxton blk. 818

WANTED—First-class inside loans. Lowest rates. Call and see us. Mutual Investment Co., 1504 Farnam. 819

CHEAP eastern money— Philadelphia Mortgage and Trust Co., always ready to loan and pay promptly; first mortgages wanted. George W. P. Coates, representative, room 7, Board of Trade. 821

EASTERN money to loan on city property; mortgage paper bought. H. B. Irey, N. Y. Life. 822

SHORT time loans on vacant lots. Selby & Reed, 13, Board of Trade. 823

PRIVATE money to loan cheap. C. F. Harrison, 911 N. Y. Life. 842

SHORTHAND AND TYPEWRITING.

For rates, etc., see top of first column on this page.

NOTICE—The special summer session of the classes in penmanship and shorthand will commence Monday, July 14. Classes will be held in the morning, afternoon and evening. Call on or address for information, Standard Shorthand Business College, New York Life building, Omaha, Neb. 968

SECONDHAND—Caligraphs, Hammond and Remingtons. John H. Cornes Co. Letter files and office specialties, Ramge bldg. 827

CLAIRVOYANT.

For rates, etc., see top of first column on this page.

LEIL Clayton, clairvoyant and magnetic healer. Can by her wonderful will power grant any request. 508 S. 16th. 630-a19*

MRS. DR. EDDY—The distinguished trance clairvoyant, late of Boston. While entranced will reveal every hidden mystery in life. Prepares Egyptian talisman which will overcome your enemies, remove family troubles, restore lost affections, unites the separated, helps all in trouble, etc. Fee, $1 and upwards. N. B.—Perfect satisfaction guaranteed by mail. Send stamp for illustrated circular. Mrs. Dr. Eddy, 324 N. 15th st., Omaha. 846-2*

FORTUNE TELLER—Madam Stever of St. Louis, the wonderful card reader, can be consulted on matters of business at the Derby hotel, room 8, from 8 a. m. to 9 p. m., for one week only. Come one and all and be convinced. 848-28*

MASSAGE parlors open daily from 9 to 8. Madam Delzier, over 610 S. 13th. 805 1*

MADAM DELZIER, late of London, the gifted trance clairvoyant and spirit medium, guarantees to help all in trouble, no difference where you are. Add. over 610 S. 13th. 806 4*

DR. NANNIE V. WARREN, clairvoyant, medical and business medium. Female diseases a specialty. 119 N. 16th st., rooms 2 and 3. 828

BUSINESS CHANCES.

For rates, etc., see top of first column on this page.

FOR RENT—First-class hotel of 65 rooms and furniture to rent. Inq. at 1811 Cass st. 781 1*

WANTED—A partner with $700 to $1,000 to manage town business of an established poultry farm; other profitable business in connection; good opportunity to make money. Address K 49, Bee office. 877 28*

FOR RENT—The Park avenue stables of this company, located opposite Hanscom park, on Park avenue, a first class location for boarding and sale stables, favorable terms will be made to the right parties. W. A. Smith, gen m'g'r Omaha Street Railway Co., 20th and Harney st. 794 28

FOR SALE—Steam laundry. Address K 41 Bee. 793 30*

DRUG store, widow lady wishes to sell at once her late husband's half interest in good paying drug business, invoicing about $7,000, in Lander, Wyo., as she wishes to go east. Address Mrs. J. W. Sullivan, Lander Wyo 424

BAKERY shop tools, fixtures, horse, wagon; a bargain if sold August 1. 619 N. 16th. 880 30*

FOR SALE—Stock and fixtures of a wholesale commission house. Address K. 17, Bee office. 611

FOR SALE—Meat market, doing good business, in town of 1,200 inhabitants in eastern Nebraska; only $200 cash required. Address O. F. Turner, Fremont, Neb. 560 a2

HOTEL for sale. Two-story brick; is one of the best hotels, doing an excellent good business, on one of the best corners in the city, Address Commercial Hotel, Broken Bow, Neb 655

FOR SALE—The only bakery with buildings in a lively town, county seat, about 1,500 inhabitants; reasons for selling, sickness. Address K 28 Bee. 714 29*

HOTEL—28 rooms, all conveniences, new, brick, 2 blocks from P. O. H. B. Irey, N. Y. Life building. 795

ACTIVE man with $200 can secure a business paying $30 a week and expenses. J. Hill, 1324 Douglas st., up stairs. 833-30*

A TWO chair barber shop for sale. F. C Deardurff, David City, Neb. 653-28*

FOR SALE—Dairy on Ames ave. open for rent or trade. J. F. Floch. 539a17*

FOR SALE—Cheap, a bakery in good location with a nice line of custom. Inquire of O. F. Davis Co., 1505 Farnam st. 742 6

FOR EXCHANGE.

For rates, etc., see top of first column on this page.

WANTED—Vacant lots or acres for two of the finest and best paying blocks in the city. Will give big deal if made soon, with some cash. J 66, Bee office. 412

TO EXCHANGE—15 East Chicago lots, all clear, price $3,000, for Omaha property, all clear. Give description. F. A. Ninran, Polo, Ills. 870-28*

TO EXCHANGE—2 clear lots, corner and one next to it, worth $2,500, in McCormick's 2d addition, for house and lot nearer in. Will assume or pay the difference. C. F. Harrison, 911 N. Y. Life. 883

WANTED—A stock of merchandise which will invoice from $12,000 to $20,000 in exchange for a brick residence and one-acre lot in Osceola, Ia. This house cost $15,000 and is complete and modern in every particular, having water supply, steam heat, bath room, etc., and is clear of incumbrance, with perfect title, can make up any difference with good first mortgage paper. Apply at No. 1120 N. 20th st., from 9 to 12 daily. J. K. B. 728

FOR EXCHANGE—$15,000 stock of hardware, from first hands, at wholesale prices; $3,500 cash required Jan. 1, 1891; will take for balance of equity good clear Nebraska or Iowa farm land or Omaha property with small incumbrance; full line of samples can be seen in Omaha. Address K 31, Bee office. 723

FOR exchange—a few lots and houses, etc., for good farms or lands. W. J. Paul, 1609 Farnam. 441

MORTGAGES—Notes, cash lands, etc., for clear lots. Can use quite a number. W. J. Paul, 1609 Farnam st. 413

FOR EXCHANGE—Good farms, city property and wild lands in Neb. and Iowa for good gen'l m'd'se; property clear, title perfect. Address Lock Box 95, Fremont, Neb. 829

FOR SALE—REAL ESTATE.

For rates, etc., see top of first column on this page.

ON EASY Terms—2 houses, four rooms; well, cistern; only 1½ mile from Postoffice, $1,250 each.

Four-room house; full lot, $1,700; $25 cash, balance $10 per month.

Four houses, 7 rooms each; two full lots, $2,500; $25, 10 years on balance. Geo. J. Paul, 1609 Farnam. 708 28

LINCOLN Place lots $1,250. Dexter L. Thomas 783

SOUTH Omaha—Do you know the "Rock Island" is going to make immense improvements in South Omaha south of Q street? We have lots 1 and 2, block 4, Potter & Cobb's second addition, and lots 18 and 19, block 2, same addition. These are owned by eastern party who wants to sell. If taken at once, $4,600 will buy the four lots.

Also lot 4, block 1, lots 20 and 22, block 3, and 13 and 14, block 6, Brown Park; $6,000 will buy the five lots.

Look these lots up. There is a great bargain in them. M. A. Upton Co. 743 29

A CHOICE site on Farnam, opposite Mr. E. L. Stone's fine residence, 106x187 feet, that we will sell very cheap if taken before Aug. 1. Omaha Real Estate and Trust company, 220 S. 17th st., Bee building. 762

GREAT bargains—$5,000 will buy a fine residence, $2,500 down, balance on time.

Also a fine residence lot cheap for cash.

Also a fine residence in Kountze Place.

For particulars apply at the Neb. Steam laundry, s-e cor. 16th & Howard sts. 691

FOR SALE—I have a few bargains in Potter & Cobb's 2d add. to South Omaha, if taken before owner begins improvements about August 1, or will sell with improvements after that date. M. G. Macleod, 932 N. Y. Life bldg. 835-31

7 FLATS, 6 two-story houses and 8 cottages, all on leased ground, running from 5 to 20 yrs, valuation $25,000; no incumbrance; pays 20 per cent on investment. Will exchange one or all for Nebraska or Iowa lands. Address J. J. Gibson, Creighton blk, R 3. 840-28

$1,700, 5 room house and lot; $2,000, 6 room house, barn and lot. S. E. cor. 11th and Vinton. Mrs. Kuhlman. Cheap, want to leave city. 861

IS there no man in this city of $35,000 that has sand enough to buy a business property that will pay 15 per cent int. on investment clear of expenses; or that has a business block that he will exchange for a fine ranch 30 miles of Omaha with 100 head of blooded stock; or that will exchange a house and lot for a clear 160 or 320; or a vacant lot for a nice home on Capitol ave.; or will buy a house and lot at ⅔ its value on easy payments; or that will consent to call and see Roberts & Waterman, Paxton block. 839-28*

WAKE up and buy a home on monthly payments Choice of seven different houses, south fronts on Farnam st. Every convenience, including furnace and gas. Plans can be seen at my office. Call in. D. V. Sholes Co., 213 1st National bank. 835

FOR SALE--The choice residence at No. 1054 Georgia ave., 33x140 ft. E front, 6 large rooms, bath, gas, sewer, hot and cold water, closet and all conveniences, owner going to leave city. D. V. Sholes Co., 213 1st Nat. bank. 566

$1,250 for Lincoln Place and Carthage lots; easy terms. W. L. Selby, 13 Board Trade. 783

A BARGAIN—To any one wanting a desirable home. We have a nine room house, large barn and carriage house, one block from the motor line, but twelve minutes from Farnam st., that we can sell cheap, and will take a lot or a small house and lot, in part payment, and give easy terms on the balance. Omaha Real Estate and Trust company, 220 S. 17th st., Bee building. 762

$10 CASH and $8 per month for house and full lot at from $850 to $1,500 each. W. J. Paul, 1609 Farnam. 441

BUSINESS property, 22x66, No. 315 S. 14th st., opposite the Murray hotel, $750 per foot; 45x132 next to natatorium on Howard st., $500 per foot. By S. H. Buffett only, 1058 Park ave. 789

FOR SALE—Four good lots in Walnut Hill, 50x150 each, on grade. Price $500 each, worth double the money. Stringer & Penny, Douglas block, 16th and Dodge. 406

LOOK—64-foot lot in Clark's addition, just north of St. Mary's ave, for $5,200. M. A. Upton Co. 743 29

A SMALL payment down and $15 per month will buy a 4-room house and lot on 16th, 2 blocks from motor; first-class chance to acquire a home on easy terms. Appy to H. E. Cole, Continental block. 834

WAUGH & Westerfield, real estate, S. Omaha. 836

COTTAGE homes in most any addition for sale at from $1,000 up, on easy monthly payments. F. K. Darling, 43 Barker blk. 833

FOR SALE—Nice 7 room house ready to move into with full lot, $2,200, $200 cash. C. F. Harrison, 911 N. Y. Life. 132

IF YOU have anything to sell or exchange call at 618 Paxton block 845

The Omaha & Republican Valley Railway Company.

Notice is hereby given that a special meeting of the stockholders of the Omaha & Republican Valley Railway Company will be held at the office of the company, in the Union Pacific Building, Omaha, Nebraska, on Wednesday, July 30, 1890, at 10 o'clock a. m., for the purpose of acting on a certain trackage agreement by and between the Union Pacific Railway Company, the Omaha & Republican Valley Railway Company, the Salina & Southwestern Railway Company, the Chicago, Rock Island & Pacific Railway Company, and the Chicago, Kansas & Nebraska Railway Company, dated May 1, 1890, and for the transaction of such other business as may legally come before the meeting.

Omaha, July 18, 1890.
j23d7t ALEXANDER MILLAR, Secretary.

Notice.

Sealed proposals will be received at the office of A. H. Dyer, O'Neill, Neb., August 1st, 1890, at 6 p. m., for furnishing material and labor necessary for the erection and completion of St. Mary's Academy, according to plans and specifications to be seen at the Omaha State and Roofing Co., Omaha, Neb. A certified check for $200.00 must accompany each bid, and the committee reserve the right to reject any or all bids. A. H. DYER, Architect. j24d6t

Taken Up.

Bay pony, 5 feet high, 2 brands on left hip and side, white on hind legs, weight about 650.
JNO. KRAUSE,
6 miles northwest of city.
Jy28-a4-11-18-25*

BANK STATEMENT.

REPORT OF THE CONDITION OF THE

UNION STOCK YARD BANK,

At South Omaha, in the State of Nebraska, at the close of business, July 18, 1890.

RESOURCES.

Loans and discounts		$ 297,469.32
Overdrafts		19,827.62
Due from banks and bankers		237,024.51
Furniture and fixtures		1,515.23
Current expenses and taxes paid		614.40
Checks and other cash items	$ 49,825.80	
Bills of other banks	13,304.00	
Nickels and cents	17.68	
Specie	390.00	
Legal tender notes	5,000.00—	68,537.48
Total		$615,988.56

LIABILITIES.

Capital stock paid in		$100,000.00
Undivided profits		23,486.69
Individual deposits subject to check	$278,284.80	
Demand certificates of deposit	445.00	
Time certificates of deposit	10,472.14	
Certified checks	120.00	
Savings deposits	21,389.87	
Cashier's checks outstanding	141,341.26	
Due to national banks	5,363.59	
Due to state banks and bankers	14,003.82—	471,420.48
Re discounts		21,081.39
Total		$615,988.56

STATE OF NEBRASKA, County of Douglas, } ss

I, E. B. Branch, cashier of the above-named bank, do solemnly swear that the above statement is true to the best of my knowledge and belief. E. B. BRANCH, Cashier.

Subscribed and sworn to before me this 26th day of July, 1890. BEN. S. ADAMS.
[SEAL] Notary Public.

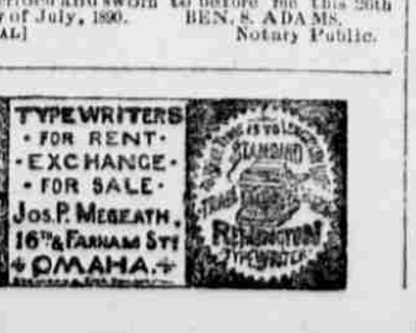

RAILWAY TIME CARD

Leaves Omaha.	CHICAGO, BURLINGTON & Q. Depot 10th and Mason streets.	Arrives Omaha.
4.30 p m	Chicago Express	8.00 a m
9.45 a m	Chicago Express	6.20 p m
9.10 p m	Chicago Express	9.50 a m
6.50 p m	Chicago Local	8.05 a m

Leaves Omaha.	BURLINGTON & MO. RIVER. Depot 10th and Mason streets.	Arrives Omaha.
10.15 a m	Denver Day Express	4.05 p m
10.15 a m	Denver Express	6.15 p m
6.40 p m	Denver Night Express	9.35 a m
8.15 a m	Lincoln Local	9.00 p m

Leaves Omaha.	K. C., ST. J. & C. B. Depot 10th and Mason streets.	Arrives Omaha.
9.35 a m	Kansas City Day Express	6.10 p m
9.45 p m	K. C. Night Exp. via U. P. Trans	6.45 a m

Leaves Omaha.	UNION PACIFIC. Depot 10th and Marcy streets.	Arrives Omaha.
2.50 p m	Overland Flyer	9.05 p m
7.30 p m	Pacific Express	12.45 p m
10.30 a m	Denver Express	3.55 p m
5.00 p m	Kansas City Express	12.05 a m
10.15 a m	Fairfield Exp. (except Sun.)	4.25 p m

Leaves Omaha.	CHICAGO, R. I. & PACIFIC. U. P. depot, 10th and Marcy Sts.	Arrives Omaha.
6.15 p m	Night Express	10.05 a m
9.15 a m	Atlantic Express	6.30 p m
4.15 p m	Vestibule Limited	10.45 a m

Leaves Omaha.	SIOUX CITY & PACIFIC. U. P. depot, 10th and Marcy Sts.	Arrives Omaha.
7.15 a m	Sioux City Passenger	
5.15 p m	St. Paul Express	10.05 a m

Leaves Omaha.	SIOUX CITY & PACIFIC. Depot 15th and Webster Sts.	Arrives Omaha.
6.00 p m	St. Paul Limited	9.25 am

Leaves Omaha.	CHICAGO & NORTHWESTERN. U. P. depot, 10th and Marcy Sts.	Arrives Omaha.
9.15 a m	Chicago Express	6.20 p m
4.30 p m	Vestibule Limited	9.30 a m
6.15 p m	Iowa Accommodation (Exc. Sun)	7.05 p m
9.10 p m	Eastern Flyer	2.45 p m
1.15 p m	Fast Eastern Express	8.05 a m

Leaves Omaha.	CHICAGO, MIL. & ST. PAUL. U. P. depot, 10th and Marcy Sts.	Arrives Omaha.
6.00 p m	Chicago Express	9.40 a m
12.45 p m	Chicago Express	6.15 p m

Leaves Omaha.	OMAHA & ST. LOUIS. U. P. depot, 10th and Marcy Sts.	Arrives Omaha.
4.30 p m	St. Louis Cannon Ball	12.30 p m

Leaves Omaha.	F., E. & MO. VALLEY. Depot 15th and Webster Sts.	Arrives Omaha.
9.00 a m	Black Hills Express	5.30 p m
9.00 a m	Hastings Exp. (Ex. Sunday)	5.30 p m
5.10 p m	Wahoo & Lincoln Passenger	10.20 a m
5.10 p m	York & Norfolk (Ex. Sunday)	10.20 a m

Leaves Omaha.	C., ST. P., M. & O. Depot 15th and Webster Sts.	Arrives Omaha.
7.00 a m	Sioux City Accommodation	9.05 p m
1.00 p m	Sioux City Express (Ex. Sun.)	1.30 p m
5.00 p m	St. Paul Limited	9.25 a m
5.15 p m	Bancroft Passenger (Ex. Sun.)	8.45 a m

Leaves Omaha.	MISSOURI PACIFIC. Depot 15th and Webster Sts.	Arrives Omaha.
10.30 a m	St. Louis & K. C. Express	4.50 p m
9.15 p m	St. Louis & K. C. Express	6.30 a m

UNION PACIFIC—SUBURBAN TRAINS

These trains also stop at 13th, 17th, 20th and 24th streets, Summit and Sarlidge Crossing. *Working-men's trains do not run Sunday.

Broadway C'Bluffs Leave	Broadway C'Bluffs Arrive	Transfer Depot West	Transfer Depot East	Omaha Depot West	Omaha Depot East	Sheel'y Station West	Sheel'y Station East	South Omaha West	South Omaha East	Albri't Depot Arrive	Albri't Depot Leave
AM	AM	AM	AM	AM	AM	AM	AM	AM	AM	AM	AM
....	....	....	....	5.30	....	5.36	....	5.45	....	5.50	....
....	....	....	....	*6.15	....	....	....	*6.35	....	....	....
6.10	6.05	6.17	5.57	6.30	5.45	6.37	....	6.50	....	6.55	....
6.40	6.35	6.47	6.27	7.00	6.15	7.05	6.10	7.20	6.00	7.25	5.55
7.45	7.40	7.52	7.32	8.05	7.20	8.12	7.15	8.25	7.05	8.30	7.00
8.45	8.35	8.52	8.27	9.05	8.15	....	8.07	....	7.55	....	7.50
9.45	9.35	9.52	9.27	10.05	9.15	....	9.07	....	8.55	....	8.50
PM	PM	PM	PM	PM	PM	PM	PM	PM	PM	PM	PM
....	....	....	....	3.05	....	3.12	....	3.25	....	3.30	....
....	4.35	....	4.27	4.05	4.15	4.12	4.07	4.25	3.55	4.30	3.50
4.45	5.35	4.52	5.27	5.05	5.15	5.12	5.07	5.25	4.55	5.30	4.50
....	....	....	....	....	*6.10	....	....	....	*5.50	....	....
5.45	6.35	5.52	6.27	6.05	6.15	6.12	6.07	6.25	5.55	6.30	5.50
6.45	....	6.52	....	7.05	7.15	....	7.07	....	6.55	....	6.50

Leaves Transfer	CHICAGO, R. I. & PACIFIC. Union Depot, Council Bluffs.	Arrives Transfer
6.30 p m	Night Express	9.35 a m
9.30 a m	Atlantic Express	5.55 p m
5.00 p m	Vestibule Limited	10.30 a m

Leaves Transfer	CHICAGO & NORTHWESTERN. Union Depot, Council Bluffs.	Arrives Transfer
9.40 a m	Chicago Express	6.00 p m
5.00 p m	Vestibule Limited	9.30 a m
10.00 p m	Eastern Flyer	2.00 p m
1.30 p m	Atlantic Mail	7.30 a m
6.30 p m	Iowa Accommodation (Exc. Sun)	6.40 p m

Leaves Transfer	CHICAGO, MIL. & ST. PAUL. Union Depot, Council Bluffs.	Arrives Transfer
6.30 p m	Chicago Express	9.15 a m
1.30 p m	Chicago Express	6.00 p m

Leaves Transfer	K. C., ST. JOE & C. B. Union Depot, Council Bluffs	Arrives Transfer
10.07 a m	Kansas City Day Express	5.43 p m
10.25 p m	Kansas City Night Express	6.20 a m

Leaves Transfer	OMAHA & ST. LOUIS. Union Depot, Council Bluffs.	Arrives Transfer
5.00 p m	St. Louis Canon Ball	12.15 p m

Leaves Transfer	CHICAGO, BURL'N & QUINCY. Union Depot, Council Bluffs.	Arrives Transfer
9.40 a m	Chicago Express	6.20 p m
10.00 p m	Chicago Express	9.40 a m
7.30 p m	Creston Local	11.30 a m

Leaves Transfer	SIOUX CITY & PACIFIC. Union Depot, Council Bluffs.	Arrives Transfer
7.45 a m	Sioux City Accommodation	9.35 a m
6.50 p m	St. Paul Express	9.55 p m

MISSOURI PACIFIC SUBURBAN TRAINS.

Westward.	Ex. Sun.	Ex. Sun.	Ex. Sun.	Ex. Sun.	Ex. Sun.	Ex. Sun.	Sun. Only	Sun. Only
	a.m	a.m	a.m	p.m	p.m	p.m	a.m.	p.m.
Webster St	5.50	6.50	7.50	3.45	5.15	6.15	8.35	12.45
Oak Chatham	5.58	6.58	7.57	3.52	5.23	6.24	8.45	12.53
Druid Hill	6.00	7.00	7.58	3.53	5.25	6.27	8.47	12.56
Lake Street	6.03	7.03	8.01	3.56	5.28	6.30	8.50	12.58
Walnut Hill	6.06	7.06	8.03	3.58	5.31	6.34	8.52	1.02
Dundee Place	6.08	7.08	8.05	4.00	5.33	6.36	8.54	1.03
West Side	6.10	7.10	8.07	4.02	5.35	6.40	8.56	1.05
Lawn	....	....	8.09	4.04	....	....	8.58	1.08
Mascot	....	....	8.11	4.06	....	....	9.01	1.11
Seymour Park	....	....	8.16	4.11	....	....	9.05	1.17
Portal	....	....	8.25	4.20	....	....	9.15	1.30
Eastward.								
	a.m	a.m	a.m	p.m	p.m	p.m	a.m.	p.m.
Portal	....	....	8.30	4.30	....	....	9.30	1.35
Seymour Park	....	....	8.39	4.39	....	....	9.42	1.45
Mascot	....	....	8.42	4.42	....	....	9.47	1.50
Lawn	....	....	8.45	4.44	....	....	9.49	1.52
West Side	6.20	7.20	8.50	4.48	5.40	6.45	9.54	1.57
Dundee Place	6.21	7.21	8.51	4.49	5.41	6.46	9.56	1.59
Walnut Hill	6.24	7.24	8.54	4.52	5.44	6.49	9.59	2.02
Lake Street	6.26	7.26	8.56	4.54	5.46	6.51	10.01	2.04
Druid Hill	6.31	7.31	8.59	4.57	5.49	6.55	10.03	2.05
Oak Chatham	6.35	7.35	9.02	4.59	5.53	7.00	10.07	2.10
Webster Street	6.45	7.45	9.10	5.05	6.00	7.10	10.15	2.20

CHRISTIAN Female College Established 1850.

A school for the higher education of WOMEN. An unusually fine corps of Professors for 1890-91. Literature, Art and Music by specialists. Location Columbia, Mo., in a 20 acre park just north of city limits. Forest trees abound, blue grass, an abundance of space for out-door exercise. Handsome buildings. Moral tone of school excellent. A Christian home with all the freedom and all the safe guards of a well ordered home. Write for catalogue. Address,
W. A. OLDHAM, President, COLUMBIA, MO.

HARDIN LADIES' COLLEGE AND CONSERVATORY

2 Fine Diamond Watches, Prizes in Art Dept. | 10 Schools, 16 Teachers, 8 Professors. A $1000 PIANO to the best MUSIC PUPIL. Fine grounds and buildings. Electric Lights; Steam Heaters, etc. 19th Year. MEXICO, MO.

MONTICELLO.

New Buildings, New Furniture, New Pianos New Equipments, Beautiful Situation.

Opens Sept. 26. Full and superior Faculty. Departments for English, Latin, Greek, German, French, Science, Music, Art, etc. Send for information to
MISS H. N. HASKELL, Principal,
GODFREY, ILLINOIS.

AMERICAN CONSERVATORY, CHICAGO.
CHICKERING HALL, WABASH AVE. & JACKSON ST.
All branches of Music, Dramatic Art, Delsarte, Teachers' Training School. Unsurpassed advantages at moderate cost. Catalogs mailed free. J. J. HATTSTAEDT, Director.

MILWAUKEE COLLEGE Milwaukee, Wis
For Young Women. For catalogue add C. R. KINGSLEY, Ph. D. Pres't.

CHICAGO FEMALE COLLEGE
Morgan Park (near Chicago). Boarding School for Girls and Young Ladies. For catalogue address G. THAYER, LL. D., Morgan Park, Ill., or 77 Madison Street, Chicago, Ill.

ILLINOIS CONSERVATORY OF MUSIC
All departments of Musical Instruction, Modern Languages, Fine Arts, etc. E. F. BULLARD, Jacksonville, Ill.

ILLINOIS MILITARY ACADEMY, Morgan Park, Illinois.
Circular of HENRY J. STEVENS, A. B., Prin.

PATENT LAWYERS AND SOLICITORS, G. W. SUES & CO., Bee Building. - Omaha Neb

DR. BAILEY, Graduate Dentist.

A Full Set of Teeth, on Rubber, For Five Dollars.

A perfect fit guaranteed. Teeth extracted without pain or danger, and without anaesthetics. Gold and silver fillings at lowest rates. Bridge and Crown Work. Teeth without plates. All work warranted.

OFFICE PAXTON BLOCK, 16TH AND FARNAM.

Entrance 16th street elevator. Open evenings until 8 o'clock.

"GRAN LOTERIA JUAREZ"

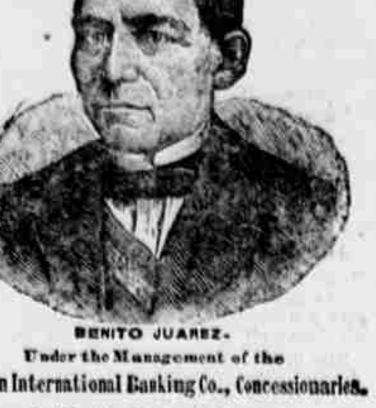

BENITO JUAREZ.

Under the Management of the Mexican International Banking Co., Concessionaries.

Incorporated By the State of Chihuahua, Mexico, for Charitable Purposes.

GRAND MONTHLY DRAWING,

will take place in public at the city of Juarez (formerly Paso del Norte) Mexico.

Wednesday, Aug. 20th, 1890,

under the personal supervision of Gen. JOHN S. MOSBY, and Mr. CAMILO ARGUELLES, both gentlemen of high standing.

CAPITAL PRIZE, $60,000.

Only 60,000 Tickets! Only 60,000 Tickets!

WHOLE TICKETS $4, HALF TICKETS $2, QUARTER TICKETS, $1.

1 Prize of	$60,000	$60,000
1 Prize of	10,000	10,000
1 Prize of	5,000	5,000
3 Prizes of	1,000 each	3,000
10 Prizes of	200 each	2,000
50 Prizes of	100 each	5,000
100 Prizes of	50 each	5,000
250 Prizes of	30 each	7,500
Approximation Prizes.		
100 Prizes of	$ 50 each	$ 5,000
100 Prizes of	30 each	3,000
100 Prizes of	25 each	2,500
Terminal Prizes.		
599 Terminals to $60,000 Prize of	$20 each.	$11,980
599 Terminals to $10,000 Prize of	$10 each.	5,990
1914 Prizes amounting to		$125,970

We, the undersigned, hereby certify that the Banco Nacional of Mexico, in Chihuahua has on deposit from the Mexican International Banking Co., the necessary funds to guarantee the payment of all prizes drawn in the Gran Loteria Juarez.

We further certify that we will supervise all the arrangements, and in person manage and control all the drawings of this Lottery, and that the same are conducted with honesty, fairness, and in good faith towards all parties.

JOHN S. MOSBY, Commissioner.
CAMILO ARGUELLES,
Supervisor for the Government.

If any ticket drawing a prize is sent to the undersigned, its face value will be collected and remitted to the owner thereof, free of charge.
EDGAR B. BRONSON,
Pres. El Paso National Bank, El Paso, Tex

AGENTS WANTED.

For club rates or any other information, write to the undersigned, stating your address clearly, with State, County, Street and Number. More rapid delivery will be assured by your enclosing an envelope bearing your full address.
MEXICAN INTERNATIONAL BANKING CO.,
City of Juarez, Mexico.

NOTICE.

Send remittances for tickets by ordinary letter, containing Money Order, issued by all express companies, New York Exchange, bank draft or postal note. Address all registered letters to
MEXICAN INTERNATIONAL BANKING CO.,
City of Juarez, Mexico, via El Paso, Tex.

Drs. Merill & Merill,

SPECIALISTS IN

Chronic, Nervous, Blood and Surgical Diseases and diseases of the Eye, Ear, Nose, Troat and Chest.

Special Attention to Diseases of Women and Children.

The doctors have had years of experience in the hospitals of Brooklyn and New York, and are among the most successful and widely known specialists in this country.

To Young and Middle-Aged Men.

Lost Manhood, Nervous Debility, Spermatorrhœa, Seminal Losses, Physical Decay, arising from indiscretion, producing sleeplessness, despondency, pimples on the face, aversion to society, easily discouraged, lack of confidence, dull, unfit for study or business, and finds life a burden, safely, permanently and speedily cured.

Blood and Skin Diseases.

Syphilis a disease most dreadful in its results, completely eradicated.

Genito-Urinary Surgery.

Gonorrhœ, Gleet, Syphilis, Hydrocele, Varicocele and Stricture radically and safely cured without pain or detention from business. All Sexual Deformities and impediments to marriage successfully removed.

All Rectal diseases safely and permanently cured. Hours, 9 a. m. till 8 p. m. Sundays, 10 till 12.

N. B. Persons unable to visit us may be treated at their homes by correspondence. Medicines and instructions sent by express. Consultation free. Send 4 cents in stamps to insure reply.

218 Fifteenth St., Opposite Boyd's Opera House, Omaha, Neb.

Salt Making in Russia.

Salt mining, says the Russkiya Viedomosti, has been properly established in the district of Bakhmoot, in the government of Yekatorinoslav, only within the last ten years, although some attempts at it had been made a few years previous. In 1881 the shaft of the Brinskoy company was sunk. It yielded the first year 300,000 poods, but in 1888 it produced 3,500,000 poods of salt, employing 270 miners. At about nine hundred feet from the shaft the mine of the Dekonovskoy company was opened in 1883, yielding annually over 2,000,000 poods of salt. Three years later the Kharsamovska mine was opened with 213 laborers, and it produces over 2,500,000 poods of salt every year. The Anonymskoye company opened its mine in September, 1887, and got out of it about 2,000,000 poods of salt by the end of the following year, employing 120 men. Finally, the mine of the Dekonovska-Postrovskaya company was opened in 1888; it yields about 800,000 poods of salt a year. Besides this there are two salt refining factories in that district. One in the city of Bakhmoot, established since 1875, produced 1,370,000 poods every year, keeping 138 men employed; the other one, established in 1882, and employing only eleven laborers, produces about 75,000 poods of salt annually. The salt which is here produced is consumed mostly in the territories beyond the Vysla, in the northwestern regions; there is a demand for it in the Caucasus, and some of it is shipped to Central Russia.

G. A. R.

Excursion to Boston via the Wabash Line.

Everybody invited to join the Wabash excursion for Boston, leaving Omaha August 6-7-8-9 and 10, gives choice of routes. Rates as low as the lowest. Reclining chair and Pullman buffet sleeping cars on all trains. All agents in the west sell tickets over the Wabash via St. Louis or Chicago. For tickets, sleeping-car berths and folders giving routes, limits, time-tables with a correct map of Boston, showing locations of depots, etc., call at the Wabash ticket office, 1502 Farnam st., or write
G. N. CLAYTON,
Northwestern Pass. and Ticket Agent.

The British Mail.

The British postoffice, which in 1840 distributed 76,000,000 letters per annum, now distributes 1,600,000,000, exclusive of post cards; newspapers, etc. In London alone the number of letters posted and distributed annually is 850,000,000.