Railway Time Table.

COUNCIL BLUFFS.

The following are the times of the arrival and departure of trains by central standard time, at the local depots. Trains leave transfer depot ten minutes earlier and arrive ten minutes later.

LEAVE.		ARRIVE.
CHICAGO, BURLINGTON AND QUINCY.		
5:35 p m	Chicago Express	9:00 a m
9:40 a m	Fast Mail.	7:00 p m
KANSAS CITY, ST. JOE AND COUNCIL BLUFFS.		
10:05 a m	Mail and Express,	7:05 p m
8:05 p m	Pacific Express,	5:50 p m
CHICAGO, MILWAUKEE AND ST. PAUL.		
8:45 a m	Mail and Express,	7:10 p m
5:35 p m	Express,	9:40 a m
9:45 a m	Express,	6:35 p m
CHICAGO, ROCK ISLAND AND PACIFIC.		
5:30 p m	Atlantic Express,	9:40 a m
9:50 a m	Day Express,	6:50 p m
7:15 a m	*Des Moines Accommodation,	4:40 p m
	*At local depot only.	
*WABASH, ST. LOUIS AND PACIFIC.		
9:55 a m	Mail,	4:45 p m
4:50 p m	Cannon Ball,	11:15 a m
	*At Transfer only.	
CHICAGO AND NORTHWESTERN.		
5:20 m	Express,	6:50 p m
9:45 a m	Pacific Express,	9:45 a m
SIOUX CITY AND PACIFIC.		
m	St. Paul Express,	9:00 a m
m	Accommodation,	6:50 p m
*UNION PACIFIC.		
8:00 p m	Western Express,	8:35 a m
11:00 a m	Pacific Express,	4:40 p m
7:40 a m	Local Express,	6:54 a m
12:10 a m	Lincoln Express,	— — —
	*At Transfer only.	

DUMMY TRAINS TO OMAHA.

Leave—7:20–8:30–9:30–10:30–11:40 a. m. 1:30–2:30 3:30–4:30–5:30–6:35–11:05 p. m Arrive 20 minutes before leaving time.

Nebraska Cornice
—AND—
Ornamental Works
MANUFACTURERS OF
GALVANIZED IRON CORNICES
Dormer Windows,
FINIALS, WINDOW CAPS,
TIN, IRON AND SLATE ROOFING,
PATENT METALIC SKYLIGHT,
Iron Fencing!
Crestings, Balustrades, Verandas, Office and Bank Railings, Window and Cellar Guards, Etc.
COR. O. AND 6th STREET, LINCOLN NEB.
GAISER, M er

POISON

n the blood is apt to show itself in the spring, and ature should by all means be assisted in throwing it off. Swift's Specific does this effectively. It is a purely vegetable, non-poisonous remedy, which helps nature to force all the poison or taint out through he pores of the skin.

Mr. Robert A. Easley, of Dickson, Tenn., writes, under date March 10 1884: "I had chills and fever followed by rheumatism, for three years, so that I was not able to attend to my business: had tried almost every kind of medicine, and found no relief. A friend recommended Swift's Specific. I tried one bottle and my health began to improve. I continued until I had taken six bottles, and it has set me on my feet, as sound and well as ever. I recommend it to all similarly afflicted."

Letters from twenty-three (23) of the leading retail druggists of Atlanta, say, under date of March 24th, 1884: "We sell more of Swift's Specific than any other one remedy, and three to ten times as much as any other blood medicine. We sell it to all classes, and many of the best families use it as a general health tonic.

Our treatise on Blood and Skin Diseases mailed free to applicants.

THE SWIFT SPECIFIC CO.
Drawer 3. Atlanta, Ga.
N Y. Office, 159 W. 23d St., between 6th and 7th Ave

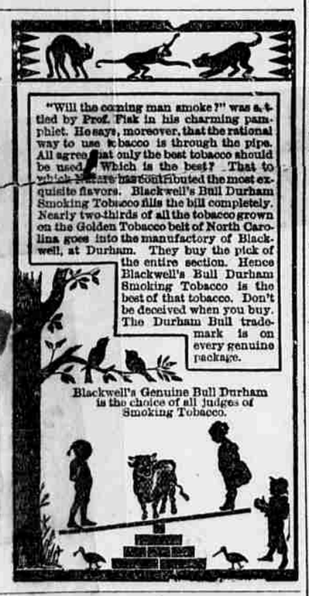

M R. RISDON,
Gen'l Insurance Agent
REPRESENTS:
Phœnix Assurance Co., of London, Cash Assets.....£5,564,594.0
Manchester, N. Y., Capital.....600,000.0
Merchants, of Newark, N. J., Capital 1,075,000.00
Board Fire, Philadelphia, capital.... 1,000,000.00
Firemen's Fund, Capital 1,152,212.00
Fire

ST. LOUIS PAPER WAREHOUSE.
Graham Paper Co.,
217 and 219 North Main St., St. Louis.
WHOLESALE DEALERS IN
BOOK, NEWS, PAPERS, WRITING WRAPPING
ENVELOPES, CARD BOARD AND
PRINTER'S STOCK
Cash paid for Rags of all

JAMES Y. CRAIG,
Landscape Gardener
AND FLORIST.
Plans, specifications and estimates of cost of laying out new or remodeling old lawns, grading, sodding, etc. will be furnished on application. Grower and dealer in all kinds of Flowers, Shrubs, Ornamental and Shade Trees. Just the thing for Cemetery or Lawn Decoration. Green House and Nursery 23rd Street, near Fort Omaha. Cut Flowers and Flowering Plants in pots for sale at all seasons, and any Floral Designs or Bouquets made up on the shortest notice. Orders by mail promptly attended to. Address P. O. Box 695 Omaha, Neb.

EUROPE!!
GRAND EXCURSIONS leave New York May and June, 1884. PASSAGE TICKETS ATLANTIC STEAMERS. Special facilities for GOOD BERTHS. TOURIST TICKETS for EUROPE, by all routes, at reduced rates. EXCURSIONIST, with maps and full particulars 10 cents. Address
COOK & SON, 548 Broadway, N. Y.

SCHEUERMANN M D
REGULAR GERMAN
Homœopathic Physician.
SPECIALIST OF
WOMEN, CHILDREN & CHRONIC DISEASES.
At Residence, No. 1445 S. 13th Street, till 2 and after 3 p. m. Hours—At office, No. 165 S. 15th St., Room 7, from 10 a. m., to 3 p. m. The Tape Worm will be removed, without loss of time from 2 to 3 hours.

COUNCIL BLUFFS

ADDITIONAL LOCAL NEWS.

WANTED IN MISSOURI.

A Traveling Man Arrested on Alleged Defalcation.

Chief Skinner received a telegram instructing him to arrest William Armstrong, a young man who for four months past has been traveling for Richmond Bros., of this city. The young man gave bonds immediately after his arrest, and the rest of yesterday was spent in telegraphing backwards and forward in an attempt to settle up the matter. It appears that the complainant is the firm for whom Mr. Armstrong used to work at Forest City. It was difficult yesterday to get at the exact nature of the bill of about $50, which it is claimed, he used for his own purposes, and for which money he promised to reimburse them. The matter has run along unsettled, and now they have commenced criminal proceedings. The chief received a telegram yesterday that if Armstrong would not go back to Missouri without a requisition, they would get one, or he could, if he chose, deposit $200 in some bank subject to their order, to make them secure. Armstrong is spoken of quite highly, and here there is a disposition not to judge too hastily in this matter. It is said that on his last trip several attempts were made to arrest him in Missouri, but each time he eluded the arrest by denying that he was the man who was wanted, and once even was released on his representations, after having been captured by three constables with shot guns, who were determined to take him.

DROPPED DEAD.

The Body of George Schlict Found Lying in a Field.

Coroner Connell was called to Walnut Monday night by a telegram, announcing that a man had been found dead, and an inquest was needed. On arriving there he found that the man referred to was George Schlict, a well known farmer of Lincoln township, whose home was about ten miles southeast of Walnut. It appeared from the evidence gathered that Mr. Schlict left his home in the morning, in apparently good health, intending to put up some fence posts in a field about three-quarters of a mile from the house, saying that when he did that he intended going to a neighbors a little further distant. Several hours afterwards two men found him lying by the side of the fence, where he had been at work, and he was already dead. The post mortem showed than he had dropped down with heart disease and the jury, consisting of Messrs. Bressler, Reimer and Tray returned a verdict to that effect. The deceased leaves a son and daughter.

PERSONAL.

H. H. Metcalf is off for the east for new goods.

Thomas Cavin has returned from his eastern trip.

E. C. Anderson, of Shelby, was at the Pacific yesterday.

E. W. Mears, of Boston, arrived at the Ogden yesterday.

J. J. Shea, of Neola, was here yesterday on legal business.

R. S. Good and L. L. Morris, of Perry, Ia., are at the Ogden.

D. H. Harris, of Woodbine tarried at the Pacific yesterday.

H. H. Lanitz, of Des Moines, reached Bechtele's yesterday.

L. Anerbach, and S. Newbower, of New York, are at the Ogden.

E. C. Hunt, of Chicago, registered at the Ogden last evening.

James A. Doll, of New Albany, Indiana, was at the Ogden yesterday.

Ben. J. Salunger, of Manning, was among those at Bechtele's yesterday.

William Mack, an Omaha paving contractor was here yesterday, seeing how the work was progressing.

Sol Mann, of the People's store, left yesterday for his old home in Albany N. Y., and expects to remain there.

J. P. Filbert, the old grocer, leaves in a few days for his cattle ranch, 250 miles west of Omaha, in the Loup valley. His brother, S. J. Filbert, who is in with him now will buy out the grocery business and continue it

Jewelry.

The jewelry and silverware sale takes place now at 218 Broadway, instead of in the opera house. Mr. West certainly has a fine stock and warrants everything as represented.

What your eyes see and tongue tastes you are bound to believe. Therefore, we offer you all an opportunity to see, taste, and be convinced of the truth of the statement that "Horsford's" is the strongest and best baking powder made and it is the only one that is endorsed by any physician or chemist as being healthful and nutritious. Call at Robt. Mullis' store, Broadway, corner of First street, to-day, and at Taylor & Calef's to-morrow, and be convinced.

Notice of Dissolution.

The firm of Bushnell & Brackett, Council Bluffs, Iowa, is this day dissolved by mutual consent. W. D. Bushnell will continue the business at Nos. 19 Pearl and 20 Main street. L. C. Brackett will continue the business at Nos. 224 and 226 Broadway. All debts due the Broadway store must be paid at once to L. C. Brackett. All debts due the Main street store must be paid at once to D. W. Bushnell. All claims against the firm will be paid upon the presentation to D. W. Bushnell. Please present your statements at once. Council Bluffs Iowa, April 30th, 1884.

D. W. BUSHNELL,
L. C. BRACKETT.

POLITICAL PLUNDER.

The Council Divides the Swag in Spite of Protest.

Watkins is Rewarded by Being Made Chief of the Fire Department.

The meeting of the city council last night was an important one. For some time an effort has been made to secure a full attendance under the agreement that certain city officers would not be elected unless all members were present. Last night while less important business was being transacted, Alderman James slipped out of the room, but the other members concluded not to let him dodge the responsibility and sent the marshal after him. On his being brought in the council proceeded to complete the city organization. The city attorney gave it as his opinion that the city ordinance, so far as it provided that the chief of the fire department would hold his office during good behavior, was illegal.

An ordinance was then presented and passed, amending the old ordinance and making the term of the chief two years.

Alderman James then wanted to adjourn, but the council refused.

An informal ballot was then taken for chief of the fire department, resulting: P. D. Walters, 3; John Templeton, 2; blank, 1. A formal ballot was then taken, resulting in the election of Walters, he receiving four votes and Templeton two. This action in the face of the petition signed by nearly every business man in the city, will cause a storm of indignation and it is generally concluded that it is but a reword for Walker's political ward work. Templeton having made a fine record and being the choice of the department. It is predicted by some that one half of the department will send in their resignations at the next meeting of the council.

The election of the street supervisor resulted in the choice of M. D. Hardin. C. R. Mitchell received one vote. For side-walk commissioner A. E. Avery was elected unanimously. Fred Lamb was chosen policeman at Fairmount Park. The ballot for park policemen at Bayliss Park resulted, Cobalt 4, Jackson 2. For poll tax collector, Daniel Jennan was elected, Mr. Hendricks receiving 2 votes.

Call at Robt. Mullis' store, Broadway, corner First street, to-day, and get a Horsford cook book, a handsome chromo and valuable information free.

Real Estate Transfers.

The following transfers were filed in county clerk's office, April 30, reported by P. J. McMahon, real estate agent, Council Bluffs:

G. A. Jacobs to J. A. Edmundson, lot 2, block 17, Bayliss' 2d add. $6 00.00.

H. L. Henry to Christ Johnson, lot 7. block 13, Mill add. $200.00.

Peter Peterson to Jacob Jacobson, ne¼ nw¼ 28-77-43. $500.00.

L. D. Woodmansee to S. H. Hopkins, lot 5, block 15, Macedonia. $25 00.

G. A. Slocum to W. H. Freeman, part nw¼ sw¼ 12-75-40. $5.00.

H. L. Aldridge to M. E. Jones, part n½ nw¼ 4-77-44. $200.00.

J. D. Edmundson to J. M. Axtell, nw¼ sw¼ 10-77-43. $480.30.

Mary A. Clark to Hardin Jones, part w½ sw¼ 9-77-44. $245.00.

Olive W. Grow to John Alberts, part e½ se¼ 3-74-43. $400.00.

James Sullivan to Bridget Durgan, lot 6, block 1, Howard's add. $160.00.

J. W. Davis, et al, to Elizabeth A. Brink, ne¼ se¼ 32-77-39. $800.00.

Hugh Adams to Hardin Jones, part se¼ ne¼ 7-77-44. $350.00.

Robert Mullis' store, Broadway, corner 1st street, is the place to get valuable information and hot biscuits to-day and Taylor & Calef's to-morrow.

New goods in all the latest styles of

Cutting Them Down.

The employes at the transfer, as most know, are receiving one half of their pay from the Union Pacific and 12½ per cent. from each of the pool lines. The Union Pacific, by its circular published in yesterday evening's BEE, cuts down its part of the pay fifteen per cent. on salaries of $3,600 and upwards, 12½ per cent. on salaries of over $1,000, and 10 per cent on salaries less than that. The salaries at the transfer range from $50 to $125. Besides this cut down the Union Pacific still insists on assessing the employes 40 cents a month for a hospital fund. The boys are getting terribly sick over this constant grasping for what little money they do earn,—so sick that they will need the hospital if the Union Pacific don't let up. It is predicted that the employes will not submit to the cut, but this will become more clearly settled today.

furniture, etc., at A. J. Mandel's, 325 Broadway.

COMMERCIAL.

COUNCIL BLUFFS MARKET.

Wheat—No. 1 milling, 80c; No. 2 milling 70c; No. 3 and rejected, 50c.
Corn—Local demand for feed 40@45; deal-Hout of market.
Oats—Local demand 30c@35c.
Hay—10 00 per ton; 1 00c per bale.
Rye—40@45c.
Corn Meal—1 25 per 100 pounds.
Wood—Good supply; prices at yards, 6 00@
Coal—Delivered, hard, 11 50 per ton; soft, 00 per ton
Lard—Fairbank's, wholesaling at 9¾c.
Flour—City flour, 1 60@3 30.
Brooms—2 95@3 00 per doz.

LIVE STOCK.

Cattle—3 50@4 00; calves, 5 50@7 50.
Hogs—Local packers are buying now and there is a good demand for all grades; choice packing, 6 25; mixed, 5 25.

PRODUCE AND FRUITS.

Quotations by J. M. St. John & Co., commission merchants, 538 Broadway.

Butter—Creamery, 28@30c; choice country rolls, in good demand 18@20c.
Eggs—12½c per dozen.
Poultry—Ready sale; chickens, dressed, 12½c; live, 9c; turkeys, dressed, 15c; live, 12c; Ducks, dressed, 12½c; live, 8c.
Oranges—4 00@4 50 per box.
Lemons—3 50@4 00 per box.
Bananas—2 50@3 50 per bunch
Vegetables—Potatoes, 35@40; onions, 75c; cabbage, 4 cents per pound; apples, ready sale at 4 00@5 00 for prime stock; Beans, 1 50@2 25 per bushel.

Miscellaneous Recipes.

Rice Muffins.

One cup cold boiled rice; one pint flour; two eggs; one tablespoonful butter; one teaspoonful salt; one quart milk, or enough to make a thin batter. Beat hard and bake quickly.

Bread Muffins.

Take four thick slices of baker's bread and cut off the crust. Lay them in a pan and pour boiling water over sufficient to soak them well. Cover the bread, and after it has stood an hour drain off the water and stir the soaked bread until it is a smooth mass, then mix in two tablespoonfuls of sifted flour and a half pint of milk. Having beaten two eggs very light, stir them gradually into the mixture. Grease some muffin-rings, set them on a hot griddle, pour into each a portion of the mixture. Bake brown and send to table hot.

Cream Muffins.

One quart of rich milk, or, if you can get it, half cream and half milk; one quart of flour, heaping; six eggs; one tablespoonful of butter, one of lard, softened together. Beat whites and yolks separately, very light; then add flour and shortening, and a scant tablespoonful of salt, and stir in the flour the last thing, lightly as possible, and have the batter free from lumps. Half-fill your well-buttered muffin-rings and bake immediately in a hot oven, or your muffins will not be good. Send them to the table the moment they are done.

Muffins.

These deserve "extensive circulation." We have the recipe as a special favor from a lady friend, at whose table we have enjoyed some capital specimens, made as follows: To one quart of milk add two eggs well beaten, a lump of butter half the size of an egg, and flour enough to make a stiff batter. Stir in half pint of yeast. Let them stand one perfectly light, and then bake on a griddle, in tin rings made for the purpose. These are merely strips of tin three-quarters of an inch wide, made into rings from two and a half to three inches in diameter, without bottom, the ring being simply placed on a griddle and batter poured in to fill it.

Grandma's Shortcake.

One pound sifted flour, dried in the oven for a few minutes, but not browned; a quarter of a pound of butter; a heaping tablespoonful lard; a saltspoonful salt; a pinch of soda dissolved in just enough vinegar to cover it, and well worked in. Put together with ice-water and roll one-half an inch thick. Cut in squares, prick with a fork, and bake light brown.

Breakfast Rolls.

One pint of sweet milk, one egg, half a teaspoonful of salt, one large tablespoonful of lard, two tablespoonfuls of yeast; mix with one quart of flour; mix them at night, place in a warm place to rise; in the morning roll out, cut them into rolls, place in the pans, and place over a kettle of warm water; let them get very light, and bake about twenty minutes.

Hop Yeast Bread.

Take one yeast cake, dissolve in a cup of warm water, with a tablespoonful of sugar; two quarts of the best flour, one large tablespoonful of lard mixed well with the flour. Then pour in the yeast cake, with sufficient warm water to make a moderately soft dough. Knead well. Set in a warm place to rise until morning, then knead well again. Make into loaves or rolls, and put into the pans, letting it rise again an hour or so. It is then ready for baking. Follow the above recipe, and you will never fail to make good bread.

Vienna Bread.

The process of making Vienna bread, with which Centennial visitors became familiar, is thus explained: Sift in a tin pan four pounds of flour, bank it up against the sides, pour in one quart of milk and water, and mix into it enough flour to form a thin batter; then quickly and lightly add one pint of milk, in which is dissolved one ounce of salt and one and three-quarters ounces of Gaff & Fleischmann's compressed yeast; leave the remainder of the flour against the sides of the pan; cover the pan with a cloth, and set it in a place free from draught for three-quarters of an hour; then mix in the rest of the flour until the dough will leave the bottom and the sides of the pan, and let it stand two and a half hours. Finally divide the mass into one-pound pieces, to be cut in turn into twelve parts each. This gives square pieces about three and a half inches thick, each corner of which is taken up and folded over to the centre, and then the cakes are turned over on a dough-board to rise for half an hour, when they are put into a hot oven that bakes them in ten minutes. The chief merit of Vienna bread lies in the fact it can be made in less than four hours, and the shortness of the process abbreviates the time generally required for the "rising" of ordinary bread (which in reality is the active decomposition and subsequent destruction of some of the chief nutritious elements of the flour.

Nice Muffins.

One quart flour; three eggs, beaten separately and very stiff; three cups sour milk and a small teaspoonful soda; a little salt. Beat hard, and bake in muffin-rings on a griddle.

Vienna Rolls.

Have ready in a bowl a tablespoonful of butter or lard, make it soft by warming a little and stirring around with a spoon. Take one quart unsifted flour, add to it two heaping teaspoonfuls Royal Baking Powder, then mix and sift them thoroughly together, and place in the bowl with the butter. Take more or less sweet milk as you may think necessary to form a dough of usual stiffness, according to the flour (about three-quarters pint), put into the milk one-half teaspoonful salt, and then stir it into the flour, etc., with a spoon, forming the dough, which turn out on board and knead sufficiently to make smooth. Roll out one-half inch thick, and cut with a large round cutter. Then fold each one over to form a half-round, wetting a little between the folds to make them stick together. Place them on buttered pans, so as not to touch, wash them over on top with milk to give them a gloss, and then bake immediately in a hot oven about twenty minutes.

It will do them no harm to stand half an hour before baking, if it is desired.

Those Complaining of Sore Throat or Hoarseness should use BROWN'S BRONCHIAL TROCHES. The effect is extraordinary, particularly when used by singers and speakers for clearing the voice.

Sitting Bull.

HIS ALLEGED SPEECH BEFORE THE SIOUX COMMON COUNCIL.

The following speech of Sitting Bull has been specially translated and reported by our Indian editor, who is also wholesale and retail dealer in deceased languages, and general agent for home-made Sioux rhetoric and smoke-tanned Indian eloquence. New laid Indian laments with bead trimmings. Compiler of novel and desirable styles of war dance. Indian eloquence furnishing to debating clubs and publishers of school readers:

"Warriors and war-scared veterans of the frontier:

Once more the warpath is over-grown with bunch grass, and the tomahawk slumbers in the wigwam of the red man. Grim visaged war has given place to the piping time of pease. The cold and cruel winter is upon us. It has been upon us for some time.

The wail of departed spirits is on the night wind, and the wail of the man with the chilblain answers back from the warrior's wigwam.

Children of the forest, we are few, where once the shrill warhoop of the chieftain collected our tribe like the leaves of the forest. I might now yell till the cows come home without bringing out a quorum.

We are fading away before the march of the paleface, and sink into oblivion like the snowflake on the bosom of the Stinking Water.

Warriors, I am the last of a mighty race. We were a race of chieftains. Alas! we will soon be gone. The Bull family will soon pass from the face of the earth. Ole is gone, and John is failing, and I don't feel very well myself. We are the victims of the paleface, and our lands are taken away.

A few more suns and the civilization, and valley tan, and hand-made sour mash, and horse liniment of the paleface will have done their deadly work.

Our squaws and pappooses are scattered to the four winds of heaven, and we are left desolate.

Where is the Daughter-of-the-Tempest? Where is The-Wall-Eyed-Maiden-With-the-Peeled-Nose?

Where is Victoria Regina Dei Gracia Sitting Bull. Where is Knock-Knee Chemiloon? Where are Sway-Back Sue and Meek-Eyed Government Socks?

They have sunk beneath the fire waters of the goggled-eyed Caucasian. They have succumbed to the delirum triangles, and when I call them they come not. They do not hear my voice. Their moans are heard upon the still night air, and they cry for revenge. Look at the sad remnant of the family of Sitting Bull, your chief. One sore-eyed squaw is left alone. Her face is furrowed o'er with the famine of many winters, and her nose is only the ruin of former greatness. Her moccasins are worn out, and the soldier pants she wears are too long for her. She, also, is drunk. She is not as drunk as she can get, but she is hopeful and persevering. She has also learned to lie like the white man. She is now an easy, extemporaneous liar. When we gather around the camp fire and enact our untutored lies in the gloaming, Lucretia Borgia Showhegan Sitting Bull, with the inspiration of six fingers of agency coffin varnish, proceeds to tell the prize prevarication, and then the house adjourns, and nothing can be heard but the muffled tread of the agency corn beef, going out to get some fresh air. Lucretia Borgia is becoming slovenly. It is evening, and yet she has not donned her evening dress. Her back hair is unkempt, and her front hair is unbung. Pretty soon I will take a tomahawk and bang it for her. She seems despondent and hopeless. As she leans against the trunk of a mighty oak and scratches her back you can see that her thoughts are far away. She is thinking of her childhood days by the banks of the Minnehaha.

Warriors, we stand in the moccasins of a mighty nation. We represent the starving remnant of the once powerful Sioux. Our pirogue stands idly on the shore. I don't know a pirogue is, but it stands idly on the shore.

When the spring flowers bloom again, and the grass is green upon the plains, we will once more go upon the warpath. We will avenge the wrongs of our nation. I have not fully glutted my vengeance. I have seven or eight more gluts on hand, and we will shout our war-cry once more, and mutilate some more Anglo-Saxons. We will silence the avenging cries of our people—we will spatter the green grass and gray greasewood with the gore of the paleface, and feed the white-livered emigrant to the coyote. We will spread death and desolation everywhere, and fill the air with gum overshoes and remains.

Let us yield up our lives dearly, while we mash the paleface beyond recognition, and shoot his hired man so full of holes that he will look like a suspension bridge.

Warriors, there is our hunting ground. The buffalo, the antelope, the sage-hen and the jackass rabbit are ours. Ours to enjoy, ours to perpetuate, ours to transmit. The Great Spirit created these animals for the red man, and not for the bilious tourist, between whose legs the chesnut sunlight penetrates clear up to his collar bone.

* * * * * * *

Then we will ride down on the regular army when he is thinking of something else, and will scare him into convulsions and our medicine man will attend to the convulsions while we sample the supplies.

Then we will take some cold sliced Indian agent and some bay rum, and all go on a picnic.

Warriors, farewell! Be virtuous and you will be happy; but you will be lonesome sometimes. Think over what I have said to you about the council-fire, and govern yourselves accordingly. We will not murmur at the celluloid cracker and cast-iron codfish ball, but in the spring we will have veal cutlets for breakfast and peace commissioner for dinner. The squaw of Sitting Bull shall have a new plug hat, and if the weather is severe, she shall have two of them.

Warriors, farewell! I am done. I have spoken. I have nothing more to say. Sic semper domino. Plumbago, erysipelas, in hoc eureka, sciataca, usufruct, limburger, cobraugh."—*Bill Nye in Laramie Boomerang.*

Horsford's Acid Phosphate,
IN NIGHT SWEATS AND PROSTRATION.
DR. P. STUDHALTER, St. Louis, Mo., says: "I have used it in dyspepsia nervuous prostration and in night sweats, with very good results.

A Salt Water Bath at Home.

In order to supply the continent from sea shore to center, from the metropolis to the frontier, with sea-water, it is not necessary to barrel or bottle it, nor to build a pipe-line. The most excellent way is to reduce its bulk by evaporation, and when old Ocean is dry and clean, pack it away in boxes weighing from one to fifty pounds. Then send it by express or freight to its destination. All the saline properties of the sea are intact, and by adding the proper quantity of water to marine salt a bath is obtained which contains, besides salt (chloride of sodium), the sulphate and chloride of magnesia, the sulphates of lime and soda and traces of the chloride of potassium and iodine.

But while we summon modern skill and enterprise to our service we must remember that the beneficial effect of sea-bathing is not a modern or an individual discovery. The salutary results of a plunge into the surf is universally recognized, and its practice instinctive where and when the atmospheric conditions admit of it. Many persons find its influence over the physical and nervous system so healthful that they consider it essential to spend a few weeks or a few days at the sea shore, even at great expense or great inconvenience, for they thus hope to lay up a store of health and strength that will last for months. The record of the seaside resorts of our coasts for the past few years shows the great and growing popularity of sea bathing. Modern chemistry analyzing the properties of sea water declare it tonic and remedial, a corrective of disease and a conservator of health.

Looks Honest.
A clear, bright open face somehow looks honest. A horse thief or burglar seldom carries such a face. *Burdock Blood Bitters* give the skin a peculiarly fine texture and clearness. They strengthen and enrich the circulation and so eradicate all eruption or blemish.

Newspaper Curiosities

Managing editors are looking for the following curiosities, which, when found, will be made a note of:

Some one that can write of fishing without referring to Isaac Walton.

A correspondent who refers to an article in the paper, who read it of his own accord, and didn't have "his attention called" to it

A writer on free trade who can produce half a column without the aid of "the Chinese wall."

A theatrical critic who will not allude to "palmy days of the drama."

A critic on art and music who can write an article that persons of liberal education can understand without the aid of at least two dictionaries.

A correspondent who writes of a sea voyage without mentioning the sea as running "mountains high," or "a life on the ocean wave."

A financial newspaper article of over one quarter column in length that does not mention Vanderbilt or Jay Gould.

What One Dose Did.
S. S. Graves, of Akron, N. Y., had Asthma of the worst kind. Took one dose of *Hanson's Electric Oil* and was relieved in five minutes. He adds: "Would walk ten miles for this medicine and pay $5 a bottle for it. It cured my wife of rheumatism like magic."

Men are so fearful of wounding a woman's vanity that they rarely remember she may by some possibility possess a grain of common sense.—[Miss Braddon.

That must be before marriage. Their vanity is often wounded afterwards.

John L. Wilkie,
PROPRIETOR
OMAHA PAPER BOX FACTORY.
106 and 108 South 14th Street, Omaha, Nebraska. "Correspondence Solicited."

HENRY LEHMANN
JOBBER OF
Wall Paper and Window Shades.
EASTERN PRICES DUPLICATED
11 FARNAM STREE . . OMAHA N

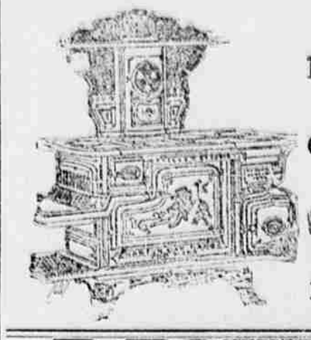
PERFECTION
Heating and Baking
Is only attained by using
CHARTER OAK
Stoves and Ranges,
WITH WIRE GAUZE OVER DOOR
For sale by
MILTON ROGERS & SONS
OMAHA

P. BOYER & CO..
DEALERS IN
Hall's Safe and Lock Comp'y
FIRE AND BURGLAR PROOF
SAFES, VAULTS, LOCKS, &c.
1020 Farnam Street. Omaha

SMITH & TOLLER,
We have the finest stock and all the latest designs to select from.
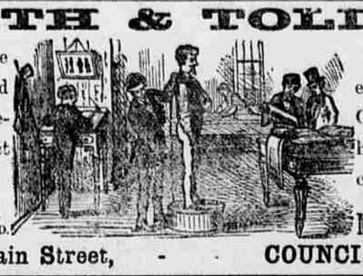
The latest novelties for Spring Overcoats we have just received. See them
NONE BUT THE BEST OF SKILLED HANDS EMPLOYED.
LEADING Merchant Tailors
7 and 9 Main Street, - - COUNCIL BLUFFS.

RICHARDS & CLARKE, Proprietors. | W. A. CLARKE, Superintendent
Omaha Iron Works
U. P. RAILWAY, - - 17TH & 18TH STREETS
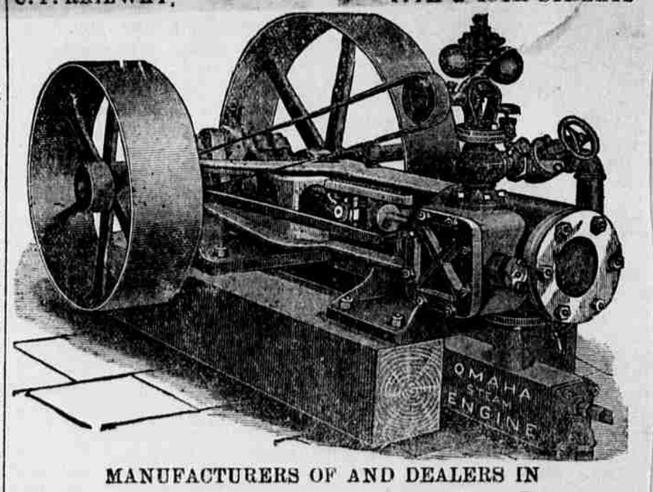

MANUFACTURERS OF AND DEALERS IN
Steam Engines, Boilers
WATER WHEELS, ROLLER MILLS,
Mill and Grain Elevator Machinery
MILL FURNISHINGS OF ALL KINDS, INCLUDING THE
Celebrated Anchor Brand Dufour Bolting Cloth
STEAM PUMPS, STEAM WATER AND GAS PIPE
BRASS GOODS AND PIPE FITTINGS,
ARCHITECTURAL AND BRIDGE IRON.
ODELL ROLLER MILL.
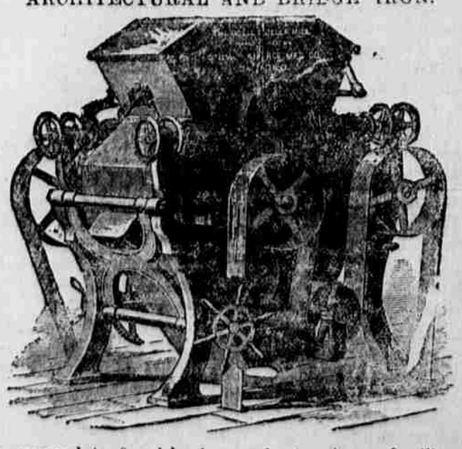
ODELL ROLLER MILL.
We are prepared to furnish plans and estimates, and will contract for the erection of Flouring Mills and Grain Elevators, or for changing Flouring Mills, from Stone to the Roller System.
Especial attention given to furnishing Power Plants for any purpose, and estimates made for same. General machinery repairs attended to promptly. Address
RICHARDS & CLARKE, Omaha, Neb

A. H. DAILEY.
MANUFACTURER OF FINE
Buggies Carriages and Spring Wagons
Repository is centrally located with a sales room. Best Workmanship guaranteed.
Office and Factory S. W. Cor. 16th and Capitol Avenue, Omaha, Neb.