Colleges Report Theft Increases

By Julie Morris
Junior Staff Writer

Theft on college campuses has become a serious problem according to a recent article in a national magazine. A writer charges, "College students steal. They steal more each year than the year before."

The security chief for one Big Ten school countered the charge saying that "We have no more crimes on campus than in any other populated area."

Fifteen Theft Reports

Capt. Eugene Masters, Campus police chief, reported that "not too many" theft reports were made at his office. He said there were only about 15 such reports in the last month.

Some of the thefts were incidents of loss of bicycles, billfolds, clothing and purses. Most of the items reported stolen, though, were car accessories, Masters said.

Hub caps, floor mats, sideview mirrors and air cleaners were frequent objects of theft, Masters noted. He said that stolen bicycles were usually located on some other part of the campus or city and that they were apparently simply borrowed for short rides.

Billfolds and purses, Masters said, could be takn from chairs or tables where they were left. He said one was taken from an unlocked locker in the Coliseum. One theft of an ID card was turned into the police department during the last month.

Masters said clothing was sometimes taken from parked cars and added "it's a bad idea" to leave such items in an unoccupied car.

Safeguard Property

A national insurance company has listed some tips for safeguarding your property at college:

Don't leave your property in cars where thieves can see, smash and grab.

Don't leave purses, brief cases, clothing and books in a portion of the library, student lounge or other campus spots where it's difficult to keep an eye on them.

Make sure your locker is securely locked at all times.

Don't keep large sums of money in your room.

Inform the campus police of any suspected theft, no matter how small. The report will alert police that a thief may be operating on campus.

Foreign Students Plan Sunday Afternoon Tea

A welcoming tea for foreign students will be held Sunday from 2 p.m. to 4 p.m. at the Newman Center at 16 and Q Streets.

The annual tea is sponsored by the Lincoln Deanery Council of Catholic Women International committee to welcome foreign students and provide an opportunity for them to meet Lincoln residents.

Religious Liberals Plan Meeting Sunday Night

Student Religious Liberals will hold a dinner meeting Sunday at 6:30 p.m. at the Unitarian Church, 6300 A Street. Transportation will be provided from the Nebraska Union at 6 p.m.

Campus Offers Parties Galore

Dances, balls and dinners promise to keep students entertained this weekend. Those with a different turn of mind can jump a wagon for a hayrack ride or take their favorite pet to a zoo party.

TODAY

AG MEN, Fall Party, 6:30-12 p.m., Holiday Inn.

ALPHA DELTA PI-TRIANGLE, pledge hour dance, 4-5 p.m., Triangle.

ALPHA GAMMA RHO, Rho Rendezvous, 6:30-12 p.m., Congress Inn.

CORNHUSKER CO-OP-LOVE MEMORIAL, hour dance, 7-8 p.m., Love Memorial Hall.

DELTA GAMMA, Barn Party, 9-12 p.m., Denton.

DELTA SIGMA PHI, pledge Apache Ball, 8-12 p.m., Isaac Walton League.

DELTA UPSILON-DELTA GAMMA, pledge hour dance, 4-5 p.m., Delta Upsilon.

PERSHING RIFLES—CADENCE COUNTESSES Recognition Dinner, 7-10:30 p.m., The Knolls.

PHI GAMMA DELTA, house party, 8-12 p.m.

PI KAPPA PHI-ALPHA OMICRON PI, pledge hour dance, 4:30-5:30 p.m., Pi Kappa Phi.

PIONEER HOUSE-YWCA, hour dance, 7:30-8:30 p.m., YWCA.

SIGMA ALPHA EPSILON, house party, 9-12 .pm.

SIGMA ALPHA MU, Zoo Party, 9-12 p.m.

UNICORNS, Push Dance, 8:30-11:30 p.m., Ballroom Nebraska Union.

TOMORROW

ABEL HALL 13, hayrack ride, 8-11 p.m., Denton.

ALPHA DELTA PI, date dinner, 7-8:30 p.m., Town & Country.

ALPHA GAMMA SIGMA house party, 8:30-11:30 p.m.

FARMHOUSE, house party, 8-12 p.m.

KAPPA DELTA, house party, 8-12 p.m.

MUSIC INTERSORORITY COUNCIL & SINFONIA, Barn Party, 7-12 p.m.

THETA XI, "Back to the Rack" house party, 9-12 p.m.

SUNDAY

FARMHOUSE-ALPHA PHI, pizza party, 4:45-6:45 p.m., FarmHouse.

PHI GAMMA DELTA-KAPPA KAPPA GAMMA, pizza party, 6-8 p.m., Phi Gamma Delta.

PHI MU-PI KAPPA ALPHA, pizza party, 4:30-5:30 p.m., 2031 N. 64th.

SIGMA DELTA TAU-CHI OMEGA, pizza party, 5-7 p.m., Sigma Delta Tau.

YM-YWCA Sponsor World Prayer Week

Use of a film, guitar music and the spontaneous expression of feelings are among manners of worship to be presented during the International YMCA-YWCA World Week of Prayer and Fellowship next week.

"Parable", a film set in a context of modern worship using contemporary language and music, will be presented Tuesday, Nov. 16 at 7:30 p.m., at the Lutheran Student Chapel.

Art forms and emotional expressions of worship will be involved at an impromptu formulation of worship Friday, Nov. 19 at 7 a.m. at the United Christian Campus Fellowship house.

CAMPUS CALENDAR

TODAY

NHSPA All Convention Luncheon, 12 noon, Pan American room, Nebraska Union.

NHSPA Advisers' Luncheon, 12 noon, 240 Nebraska Union.

NHSPA Group Meetings, 2 p.m., Auditorium, 232-235, conference rooms, Nebraska Union.

NHSPA Convention Banquet, 6 p.m., Pan American room, Nebraska Union.

NHSPA Year Book Display, 6 p.m., South party room, Nebraska Union.

ENGLISH DEPARTMENT, 12 noon, Pawnee room, Nebraska Union.

INTER VARSITY, 12:30 p.m., 332 Nebraska Union.

PLACEMENT Luncheon, 12:30 p.m., 241 Nebraska Union.

A.PH.A., 1:30 p.m., 332-334 Nebraska Union.

YWCA-YMCA Human Relations, 3:30 p.m., North party room, Nebraska Union.

JAZZ 'N JAVA, 4 p.m. Crib, Nebraska Union.

JUDO, 7 p.m., Conference rooms, Nebraska Union.

TURKISH STUDENTS, 7:30 p.m., 334 Nebraska Union.

DELIAN UNION Alumni, 8 p.m., 232 Nebraska Union.

PALLADIAN Literary Society, 8 p.m., 332 Nebraska Union.

UNICORNS Push Dance, 8:30 p.m., Ballroom, Nebraska Union.

MOVIE, "To Kill a Mockingbird," 7 and 9:20 p.m., Auditorium, Nebraska Union.

TOMORROW

VARSITY DAIRY CLUB Inter-collegiate Judging contest, Products, 8 a.m.; Cattle, 10 a.m., Dairy Building.

Educators To Meet For Seminar Sunday

Seventy educators from Iowa and Nebraska colleges, universities and secondary schools will hold a seminar on Democracy and Totalitarianism at the University Center Sunday through Tuesday.

The seminar is an outgrowth of a decision by the North Central Association of Colleges and Secondary Schools to emphasize foreign relations teaching in Nebraska and Iowa schools.

The program is financed by a grant from the U.S. Office of Education, according to Dr. Willis Moreland, University professor of secondary education and seminar coordinator.

Gene Gaddie Purges Self

A University journalism student, Gene Gaddie, 30, purged himself of contempt charges before Federal District Judge Robert Van Pelt Wednesday.

Gaddie was cited by Van Pelt for contempt of court Tuesday when six jurors and one alternate juror on the Duane Pope murder trial stated in court that they had been contacted by the student. Gaddie reportedly telephoned the jurors to question them about how trial duty was affecting their private lives.

Gaddie appeared before Van Pelt Wednesday and read a statement in which he said he thought he was asking the jurors permissible questions. Gaddie said he wouldn't have talked to the jurors if he had realized that it was wrong.

The student said he wanted to apologize to the judge and that he hoped his actions hadn't interferred with Pope's right to a fair trial.

"A CLASSIC THRILLER! A FAULTLESSLY TERRIFYING SUSPENSE DRAMA ... TO INTRIGUE AND ENTHRALL YOU!" —Newsweek

BUNNY LAKE IS MISSING
LAURENCE OLIVIER—CAROL LINLEY
NOEL COWARD

SEE IT FROM THE BEGINNING VARSITY

Think Pizza Hut Pizza

THE PIZZA HUT
4601 "O" 489-4601

Religious Services

BAPTIST
Baptist Student Fellowship
14th & K
Student fellowship: 9:15 a.m.
Worship: 10:45 a.m.
Dinner: 5:30 p.m.
James Alley, director.

CATHOLIC
ST. THOMAS AQUINAS
16th & Q
Mass: 7,9,10,11 a.m.; 12:15 p.m.
Newman Club supper: 5:30 p.m.
Father Raymond Hain.

EPISCOPAL
ST. MARK'S ON THE CAMPUS
13th & R
Worship: 8:30, 10:30 p.m.
Canterbury Club: 5:30 p.m.
George Peek, vicar-chaplain.
John Hall, ass't. chaplain.

LUTHERAN
Lutheran Student Chapel
(LCA-ALC)
535 No. 16th
Worship: 9, 10:30 a.m.
Lutheran Student Assn.:5:30 p.m.
Alvin M. Petersen, pastor.
Ron Thomsen, assistant.
University Lutheran Chapel
(Missouri Synod)
15th & Q
Worship: 9:30, 11 a.m.
Gamma Delta: 5:30 p.m.
A. J. Norden, pastor.
R. W. Lehenbauer, vicar.

METHODIST
Methodist Chapel & Center
640 No. 16th
Holy Communion: 9 a.m.
Worship: 9:30, 11 a.m.
Supper and forum: 5:30 p.m.
Duane Hutchinson, director.
Bruce McSpadden, Kenneth Ford.

JEWISH
Tifereth Israel Synagogue
3719 Sheridan Blvd.
Worship: 8 p.m. Friday, 9 a.m. Saturday.
Hillel: 6 p.m. first Sunday of month, Nebraska Union.
Rabbi Maurice Pomerantz.

UNITARIAN
6300 A
Worship: 11 a.m.
Charles S. Stephen, pastor.

UNITED CAMPUS CHRISTIAN FELLOWSHIP
233 No. 14th
Study Group: 9 a.m.
Worship: 10:45 a.m.
Supper and forum: 5:30 p.m.
Alan Pickering, director.
Hudson Phillips.

Nebraskan Want Ads

These low-cost rates apply to all classified advertising in the Daily Nebraskan: standard rate of 5c per word and minimum charge of 50c per classified insertion.

Payment for these ads will fall into two categories: (1) ads running less than one week in succession must be paid for before insertion. (2) ads running for more than one week will be paid weekly.

FOR SALE

1962 Austin Healey 3,000 Mark II Sport Convert. R & H Elec. Over Drive. 1966 South 41—466-5202.

Must sell 1962 Volkswagon, white, sunroof, radio, seatbelts, and snow tires. Excellent condition. Charles Arnold. Call 466-6429 after 5:30 pm week days.

1960 Volkswagon. Four drive; radio. See at 2807 North 60. 466-6951 after 5:30.

Apartment in new 6-plex; carpeted living and bedroom. Built in kitchen. 2143 Cleveland. 434-2796 or 434-3566.

9th & L STREET LOCKERS

Freezer-meat lockers available. Eat better, cheaper, bring it from home; or we will quote you prices. Cut, wrapped and in your locker. 242 South 9th. Call 432-9738.

FOR RENT

LARGE EFFIENCY APARTMENT. Two upperclassmen, near University, only $65 a month, call Glen Van Der Schaaf or Mark Gilderhus days 477-8711 ext. 2332; or evenings 435-4044.

Apartment in new 6-plex; carpeted living and dining. Built in kitchen. 2143 Cleveland. 434-2796 or 434-3566.

HELP WANTED

Delivery man and pizza maker. Male or female. Call in person 4:30 any afternoon—ROMANO'S.

EXCHANGE TICKETS

Exchange two tickets for Macbeth Nov. 19 for two Dec. 10 or 11. Contact Doris Ellemann, 466-7703, evenings.

COME DANCE WITH ME!
AT THE SABER CLUB
1126 "P" Street
FRI. CHEVRONS FROM OMAHA
SHANGHAI'S SAT.

NORGE LAUNDERAMA
1430 North 35th
(across from Valentino's)
√ excellent machines √ soft water
"we aim to please"

REGISTER NOW
WIN A 1966
CHEVY IMPALA
FREE AT DIVIDEND

ANTI-FREEZE
$1.29 gal.
CASH & CARRY
16th & P Sts.
Just South of Campus
WE NEVER CLOSE

STUART
DOORS OPEN 12:45
LAUGH TODAY!

253 LAUGHS
FILM 1st!!!
'Laurel & Hardy's Laughing 20's'
FEATURES AT: 1:25—3:25—5:25 7:25—9:25

Dine in the Relaxing Atmosphere of the COLONIAL DINING ROOM

Luncheon
Monday thru Friday
11:30 to 1:00
$.75 to $1.25

Dinner
Monday thru Friday
5:30 to 7:30
$1.75 and up
Steaks, Roast and other Charcoal Broiled Items

Sunday..
Noon to 2 p.m.
5:00 to 7:30

Reservations
at Ext. 2181 for parties up to 12

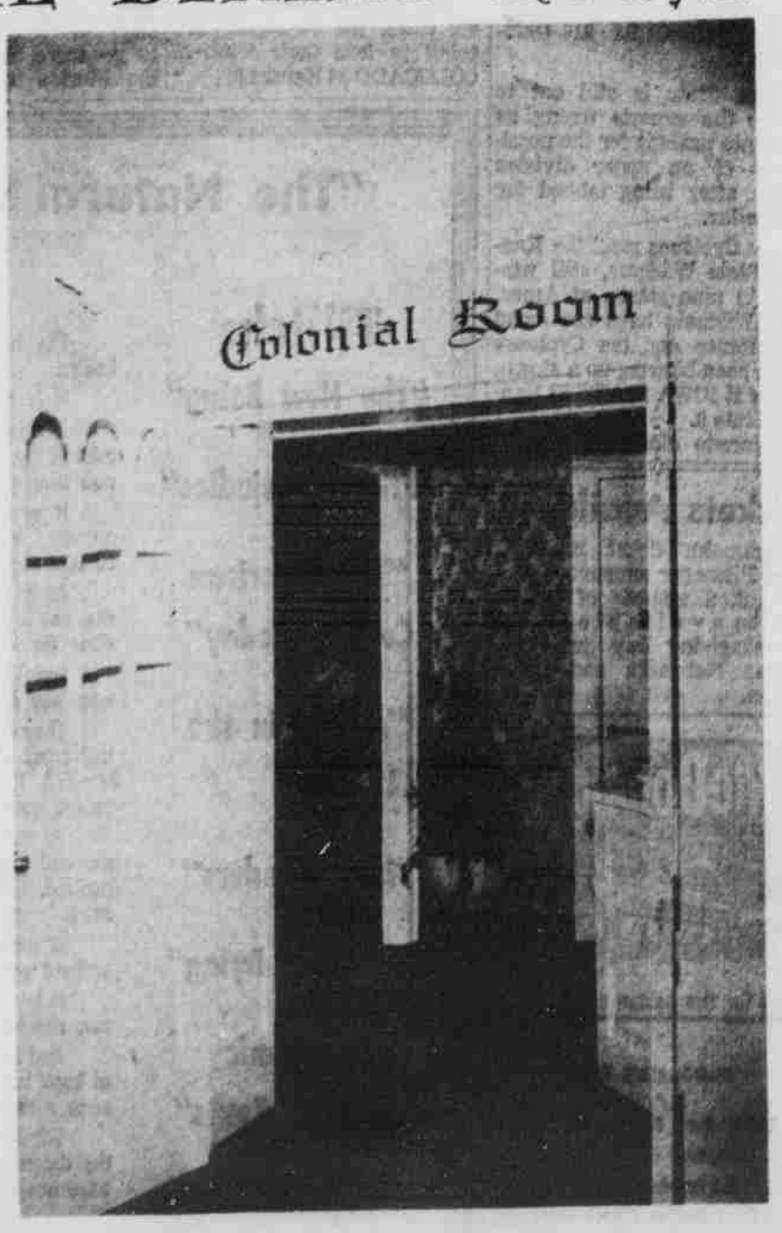

COLONIAL DINING ROOM
First Floor Nebraska Union