

Piano Team of Bartlett, Robertson Presents Recital

BY SAM WARREN.

The duo-piano team of Bartlett and Robertson will open the Lincoln Symphony Orchestra season tomorrow evening with a recital at the UN coliseum. Joining forces at two keyboards, the



BARTLETT AND ROBERTSON.

famous duo will demonstrate the musicianship that caused critics to acclaim them "leaders in their field."

As fellow students at the Royal Academy of Music in London, Ethel Bartlett and Rae Robertson both studied with Tobias Matthay. Altho each was planning an individual concert career, the two young pianists found that one career was better than two. So they combined in two-piano recitals.

Toured the World.

Together they give over a hundred concerts a year. In addition to touring their native British Isles, Europe and the United States, Bartlett and Robertson have toured South America, South Africa and Canada. In the last London Musical Festival before

the war, they appeared under Toscanini's baton.

The sentiment aroused by their playing with major symphonies throuout the country has been typically expressed by the New York Post recently: "Few pianists, living or dead, can touch Bartlett and Robertson in performances of the classics . . . But the finesse and sophistication and exhilarating humor they spend on the livelier and modern section of the repertory place them beyond compare."

Student season tickets are still available today and tomorrow at the School of Music. Sales hours are Wednesday, 1 to 2 p. m.; Thursday, 10-11 a. m., and 1-2 p. m. The price including federal tax is \$4 for the series of six concerts.

French Classes Send Christmas Gifts to Orphans

Mittens, scarfs, woolen clothing and candy have been contributed as Christmas presents by members of the second year French classes to orphans in Nancy, France.

Veteran Albert Osborne, who entered Nancy last November as a Captain with the 134 Infantry has taken charge of mailing the gifts. As a member of the Nebraska division which captured Nancy, he was stationed there for nine months where he became acquainted with numbers of homeless children. According to Osborne, money is plentiful in France but material goods are very scarce.

Anyone who wishes to make a contribution should contact Dr. J. R. Wadsworth, professor of Romance Languages. Name and address of the donor should be placed inside the garment since the gift will be sent directly to an individual orphan.

Stanford Offers Four Dramatic Writing Awards

The Maxwell Anderson award of \$100, available to writers of verse drama in full length or one-act form, is being offered by the Dramatists' Alliance of Stanford University, along with three other dramatic awards.

"Dark of the Moon," 1942 winner of the Maxwell Anderson award, passed the 200th performance milestone on Broadway recently.

One hundred dollars will be awarded for a full length drama prose work showing "constructive qualities of daily life," offered by the late Miles McKinnon Anderson of the Peninsula Little Theatre.

Radio Plays, Criticism.

Radio plays in prose or verse may compete for the Stephen Vincent Benet award of \$50. The Henry David Gray award of \$50 is offered for dramatic criticism in "lucid, vigorous style."

No second prizes are given, but all prize-winning material is recommended to producing and publishing units. Applicants should send for registration forms and information as early as possible. The final date for this season's competition is March 20, 1946. Address all material to Dramatist's Alliance, Box 200-Z, Stanford University, California.

Bulletin . . .

DORM HOUR DANCE.

All university men are invited to an hour dance at the dorm Friday, November 30, beginning at 7:30 p. m., according to Betty Hulbert, social chairman.

STUDENT COUNCIL.

Student Council will meet today in room 313 of the Union at 3 p. m.

GAMMA DELTA.

Lutheran students will meet for the regular Gamma Delta Bible class and discussion in the YMCA Club rooms of the Temple at 7:15 Thursday evening. Dr. Borchers will lead the discussion.

FIRST AID.

All cords interested in enrolling in a First Aid class are asked by Evelyn Mamma, chairman, to sign the list on the bulletin board in the Home Ec. building by November 30. Classes would be held on Saturday morning from 9 to 12.

Faculty Members Plan Construction Of Chem Building

Dr. Cliff S. Hamilton, chairman of the chemistry department, and Prof. Linus Burr Smith, chairman of the architectural department, plan that the new \$200,000 wing for the chemistry building will take care of all the latest advancements in chemical engineering.

The wing is part of the university's post-war building program, funds for which were appropriated by the last session of the legislature. The addition is expected to be completed by the fall of 1947.

Inspection Tour

Dr. Hamilton and Professor Smith returned to the campus this week after an inspection tour of chemical engineering buildings at Northwestern Institute of Technology, Massachusetts Institute of Technology, and Cornell university. The best features of all the buildings inspected will be incorporated in the Avery hall wing.

University Offers Student Rhodes Scholarship in '46

Suspended in 1939, Rhodes scholarships will again be offered to Nebraska students next fall, according to Dean Charles H. Oldfather of the university arts and science college, chairman of the university Rhodes scholar selection committee.

UN Selects Five Men.

Five men, selected by the university, will appear with candidates from outstate colleges, before a state committee. The two Nebraska winners compete against candidates from a district comprised of Minnesota, South Dakota, Iowa, Missouri and Kansas, and eight of the 24 are chosen to attend Oxford university for two years.

Two Nebraskans.

Two more Nebraskans will be nominated this year for Rhodes war service scholarships, in addition to the regular awards. The service scholarships will be open to veterans and civilian war workers who are college students of sophomore standing or better, while the regular Rhodes scholars must be at least juniors.

ATTENTION:

All Freshmen engineers and all upperclass mechanical engineers.

Come to the ASME meeting Wednesday night, Nov. 28 at 7:30, in Room 206, Richards Laboratory.

See the announcements in RL, Brace, MA, Andrews and Bancroft



Someone...

somewhere wants a new Photograph of You this Christmas...

Have a sparkling, true-to-life picture taken NOW while you are looking your best and make that "someone" happy. There's no fuss or bother about having your picture taken in our studio... just stop in while you're shopping. Our photographer will put you at your ease and capture those natural expressions that are the "real you."

Our lovely 8x10 Sepia \$5

Coronet Portrait for

Portrait Studio—Second Floor

MILLER & PAINE

Always the Perfect Gift

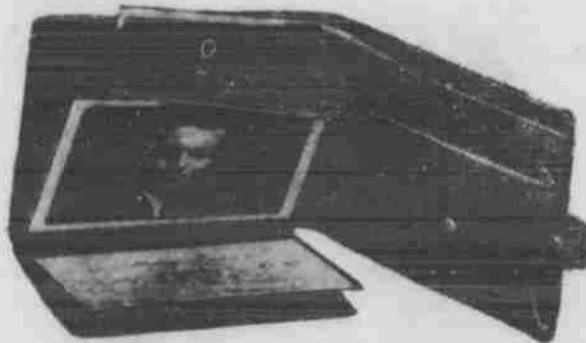

Fine Leather BILLFOLDS

... neat, compact carry-alls that are favorites with men and women alike.

The PRINCESS GARDNER \$2, 2.50, 3.50, \$5 and 7.50

The PRINCE GARDNER 2.50, 3.50, \$5, 7.50 and \$10 (Plus 30% tax)

Miller's Leather Goods—First Floor



LEATHER GOODS—FIRST FLOOR

MILLER & PAINE