"Be campus conscious"

THE DAILY NEBRASKAN

"Read the Nebraskan"

Official Student Newspaper of the University of Nebraska

VOL. XXXIV—NO. 112. LINCOLN, NEBRASKA, THURSDAY, MARCH 21, 1935 PRICE 5 CENTS.

DELEGATES FROM A.S.M.E. CHAPTERS ASSEMBLE TODAY

Five Nearby Universities Send Representatives to Conference.

DUDLEY MAIN SPEAKER

Reading of Papers Written By Students Features Convention.

Guests of the university's A. S. M. E. student chapter, over thirty engineering delegates from five nearby colleges and universities arrived on the Nebraska campus this morning to attend the first sectional conference of the American Society of Mechanical Engineers. Registering at the Lincoln hotel were representatives from Kansas State, University of Kansas, University of Missouri, Missouri School of Mines and North Dakota Agricultural and Mechanical college. The conclave lasts two days, today and Friday, March 21 and 22.

The two day program will get under way at 9:15 this morning with a general assembly at the Lincoln. Dean O. J. Ferguson of the engineering college will present an address of welcome to the representatives with Howard Simonson, president of the local chapter, presiding. At 9:30 will commence an inspection tour of the Iowa-Nebraska Light and Power company, a public utilities corporation serving electricity to parts of Nebraska and Iowa. Following, Nebraska's capitol building will be toured, at which time Governor Roy L. Cochran will speak to the delegates.

Dudley to Give Speech.

At 12 noon, luncheon will be held at the Grand hotel with A. O. Taylor, local A. S. M. E. member, presiding. William L. Dudley, Seattle, Wash., who is national chairman on committee on local sections, will address the group.

The principal feature of the convention, presentation of nine technical papers by the delegates, will take place at the 1:30 o'clock session in room 206 of the M. E. building. The author of the best paper is to be awarded a $50 prize with $25 and $10 being given second and third, Prof. F. W. Weiland of the mechanical engineering department, stated.

"Reading of these papers constitutes the most important part of the program," Professor Weiland stated. "The students have spent considerable time in preparing them, and some of them will accompany their readings with lantern slides."

Each reading is limited to fifteen minutes which is to be followed by a seven minute discussion. Judges are Prof. W. L. DeBaufre of the applied mechanics department; Dr.

(Continued on Page 4).

CHOPIN'S MELODIES DOMINATE WEEKLY STUDENT PROGRAM

Musicians Offer 4 O'clock Recitals at Temple Thursday.

Chopin's melodies will dominate the student weekly recital to be held Thursday afternoon at 4 o'clock in the Temple theater. Several of his selections will be played when twelve students from the department of music present contributions to the program.

"Phosphorescence" by C. Loewe will be presented first by William Miller, student with William G. Temple, and will be followed by "Warum" by Schumann and "Grillen" by the same composer to be presented by Wilhelmina Nelson, who studies with Miss Wilma Anderson. "Pastorale" and "Capriccio" by Scarlatti will be the contributions of Alice Terril, Miss Ruth Dreamer's pupil.

Peggy Heald will play "Impromptu, B flat" by Schubert. She is a student with Herbert Schmidt. Eloise Redfield, who studies wiht Emanuel Wishnow, will contribute "Lotus Land" by Scott. Chopin's "Etudes" in a flat major and F minor, Op. 25, No. 2 will be played by Ruth Freiss, student with Frances Morley.

Helen Luhrs on Program.

Another of Mr. Wishnow's students, Helen Luhrs, will present "Air for the G String" by Fiorillo-Vidas. "La Vallee des cloches" by Ravel and "Poissons d'or" by Debussy will be presented by John Erickson, student with Mr. Schmidt.

Mildred Platz, who is studying with Miss Marguerite Klinker, will play "Nocturne Op. 15, No. 1" by Chopin, and Marian Munn, student with Earnest Harrison, will present "Sarsado" by Sardana and "La Serenade Interompue" by Debussy.

Chopin's "Scherzo, B minor" will be presented by Robert Burdick, student with Mrs. Edith B. Ross. Harry Flory will present as the concluding number, "Scherzo in B flat minor, No. 2 by Chopin. He studies with Mr. Harrison.

Look to Your Laurels, Ripley, Morrill Hall Proves a Rival

By Regina Hunkins.

"Believe it or not," Morrill hall runs Ripley some stiff competition in the fields of the interesting and the unusual. For instance, "did you know that" sharks carry spare teeth in the roofs of their mouths, which replace any teeth destroyed or injured; and that the knee joint in a certain type of prehistoric man was so constructedo that he could not stand upright?

"Believe it or not," but that sabre-tooth tiger which terrifies the natives of Asia today, once roamed the plains of Nebraska, tho now he sits complacently within a glass frame in the Morrill museum. And around the corner are the Indian skulls which were taken from certain home-sites in South Omaha. And at the other end of the hall is a section of an Oregon pine which is as wide thru the trunk as you are tall and is, by exact count, 525 years old, every ring intact.

Constrictor Fights Soldier.

"Believe it or not," but during the state fair in 1912, Lincoln was the scene of a thrilling fight between a tree boa constrictor and an ex-English soldier, attempting to save a woman from its death-grasp. The story as printed in the Lincoln State Journal, appears beside the reproduction of the snake.

"Believe it or not," but despite the fact that you have probably only seen the sparrow, there are exactly 400 kinds of birds to be found during the year in Nebraska. And the placard beside the twin to your Florida friend's pet alligator says that its correct name is "Aligator Mississippiensis," for short. And W. L. Kirkpatrick of York has proof for his fish story, for the fish, which pulled off his hook, 55 inches long, and weighing 53 pounds, is on exhibit in the museum.

"Believe it or not," but the polar bear is the only bear with hair on

(Continued on Page 3).

CONDRA TO ADDRESS GEOLOGY MEETING

Four Faculty Men Attend Meet at Wichita This Weekend.

Dr. G. E. Condra, E. C. Reed, W. R. Johnson, and Herbert Waite, all of the Conservation and Survey Division are attending the annual meeting of the American Association of Petroleum Geologists convening this week end at Wichita, Kas.

Dr. Condra is scheduled to deliver a paper on "The Correlation of the Pennsylvania Permian System in the Hartville Uplift in Wyoming." This Uplift occurs immediately west of the Nebraska state line.

On Saturday Mr. Reed will deliver a paper on "Residue Studies in the Platte Valley."

A.W.S. SPONSORS BARB OPEN HOUSE AT ELLEN SMITH

Unaffiliated Students to 'Get Acquainted' Sunday Afternoon.

With a view toward enabling unaffiliated students to become better acquainted with each other and also to come to know the faculty members better, a barb open house will be held next Sunday afternoon from 3 to 5 o'clock in Ellen Smith hall. All men and women on the campus not affiliated with a social fraternity or sorority are urged to be present at the affair, according to Shirley Diamond, chairman of the A. W. S. barb group.

In charge of arrangements are Nora Decorey and Eleanor Bell, who will preside at the door, Ruth Longstreet and Hazel Baier, who will pour at the affair, and Dorothy Beers, who will seat guests.

Hostesses will be Iris Know, Lillian Seibold, Dorcas Crawford, Mary White, and Eleanor McFadden. Those who will serve as hosts for the afternoon are as follows: John Stover, Grant McClellan, Wilbur Erickson, Bill Newcomer, Joe Ruciacka, Tom Pickett, Victor Schwarting, Manuel Brown, Durwood Hedgecock, Bob Mario, Jim Marvin, Beryl Shuck, Alvin Kleeb, and Edwin Getscher.

The program is in charge of Alice Terrill and will include a violin solo by Betty Zatterstrom and several piano solos by Lenore Teal and Elsie Mansfield. Helen Hart, soprano, and James Fitch, baritone,, will each sing solos.

Faculty members who have been invited to attend the affair are Chancellor and Mrs. E. A. Burnett, Dean and Mrs. C. H. Oldfather, Dr. and Mrs. O. K. Bouwsma, Dr. and Mrs. Stephen Corey, Dr. and Mrs. Meyer G. Gaba, Dr. and Mrs. J. P. Senning, Mr. and Mrs. C. D. Hayes, and Miss Bernice Miller.

TWO AG CLASSES TO TOUR OMAHA MONDAY

Students Will Study Large Manufacturing, Retail Businesses.

Two ag college classes will leave Thursday morning for an annual educational excursion to Omaha according to Miss M. A. Park, assistant professor of institution management. The classes will be Prof. W. J. Loeffel's class in animal husbandry, and students taking institution administration under Miss Park.

Both groups will visit the Swift company packing plants in the morning, and stay there for lunch. Mr Loeffel's class will return to Lincoln Thursday, while Miss Park's will visit the University hospital Thursday afternoon, and several large department stores and wholesale houses, as well as one high school lunch room on Friday. Miss Park stated that the purpose of the trip was to acquaint the classes with large equipment and manufacturing houses in Nebraska.

WINNER CHOSEN IN BEST DRESSED WOMAN CONTEST

Victor to Be Announced at Annual Spring Style Show March 29.

Members of the A. W. S. Board selected the best dressed girl from the fifteen candidates for the title, at a meeting in Ellen Smith hall Wednesday noon. The identity of the candidate selected will not be revealed until the presentation following the spring style show, March 29, in the Temple theater.

"The presentation will be much more elaborate and entirely different than that of any other year," Lois Rathburn, in charge of the annual A. W. S. show, announced.

The girls who will model in the style show will rehearse at 5 o'clock in the Temple theater, Miss Rathburn said. Girls will model their own clothes, and the latest spring styles will be features.

Skits for the show are being praciced every night, and the judges will visit the different groups sometime this week, in a final checkup. The tickets for the Coed Follies are being sold by two representatives from each sorority house, with over 200 tickets distributed to the barb groups. Admittance to the Follies is restricted to women only.

NEBRASKA WRITERS GUILD TO CELEBRATE TENTH ANNIVERSARY

Mrs. Aldrich Will Return From Hollywood to Take Part.

Members of the Nebraska Writers Guild are celebrating the organization's tenth birthday this spring and the event will be fittingly observed in Lincoln on April 27, with a day's program in charge of all the past-presidents who are still active in its affairs.

Included on the program will be sectional discussions, a fellowship luncheon and a banquet. Mrs. Bess Streeter Aldrich, who has missed only one meeting of the group during the past ten years, is returning from Hollywood to be present and take part.

Invitations have also been extended to Dr. Hartley Burr Alexander, now at Scripps college in California and to Dr. C. P. Fordyce, of Orlando, Florida. Former officers, still residents of Nebraska are Keene Abbott, Robert P. Crawford, Will M. Maupin, J. E. LeRossignol, Mrs. F. C. Radke, Mrs. Anna R. Kuhle, and Howard Erickson.

A special anniversary number of the Bulletin, the Guild's semi-annual publication will contain a complete membership list and stories of its history and progress. Present officers are Dr. J. E. A. Alexis, president, and Theodore C. Diers, secretary, both of the University and Howard Erickson, Esther Ann Clark, and Claire Austin Dixon, directors.

MRS. HELEN TYSELL PUBLISHES ARTICLE

Former Student Writes Paper on Comic Cartoon.

Mrs. Helen Tysell who took her master's degree in English last year at the university and who is at present teaching in a Normal school at Bartley, recently wrote an article on "The English of the Comic Cartoon" which has been published in the spring issue of "American Speech," a Columbia university magazine.

ROBERT MILLIKAN, NOTED SCIENTIST, TO LECTURE HERE

Scientific Leader Accepts University Invitation For April 9.

FIRST APPEARANCE HERE

Doctor Winner in 1923 of Nobel Prize for Work In Physics.

Dr. Robert A. Millikan, one of the world's greatest scientists, will speak before a public convocation at the university Tuesday evening, April 9. In a telegram this morning to the University committee, Dr. Millikan accepted its invitation.

Known the world over as a man who has led advanced thought in the study of the universe, Dr. Millikan will make a public address in Lincoln for the first time when he appears in the University coliseum the evening of April 9.

Dr. Millikan was winner in 1923 of the Nobel prize for his outstanding research in the field of physics, and is an authority on cosmic rays because of his work in that branch of science. He holds twenty university doctors degrees. In his public appearances he has been able to explain science in a way that has won great popular approval, and has the unusual combination of being both a scientist and a lucid speaker. He was heard last year from London on an international broadcast.

Dr. J. O. Hertzler, chairman of the department of sociology at the university and head of the convocation committee, has been instrumental in securing Dr. Millikan for this address.

ALPHA ZETA HEARS BENGTSON PRESENT ILLUSTRATED TALK

Speaker Shows Pictures of Peruvian Destert and Ecuador.

Inserting an impromptu discussion on the recent dust storm before his illustrated lecture on the Panama Canal Zone, Dr. Nels A. Bengtson, chairman of the department of geography, addressed over 125 students and faculty members attending a convocation held Wednesday night in the dairy building auditorium. The lecture was sponsored by Alpha Zeta, national honorary agricultural society.

"One may travel in a day from a true desert in Peru to the jungles of Ecuador," Dr. Bengtson stated, "from a land of goat herding and grain farming to a land of bananas and cocoanuts." Illustrating his lecture with interesting lantern slides, he described climatic variations and characteristics of the inhabitants of the Canal Zone and the west coast of South America.

"The low lands of Ecuador, formerly known as the 'pest hole of the Pacific,' are now as safe for white people as the southern states," he explained, due to the work of the Rockefeller foundation in conquering disease in these localities. Slides on "A Trip Thru the Panama Canal" concluded the lecture.

INOUYE GIVES INITIAL TALK EDUCATING Y.M. ABOUT WORLD PEACE

Members to Spend Semester Carrying On Anti-War Campaign.

A picture of the background of the Japanese attitude toward the United States was given before the Y. M. C. A. Wednesday evening by Lee Inouye, Japanese exchange student, who spoke on a program on which also appeared Charles Hulac and William Glenn, initiating an active deputation program to promulgate education for world peace which will take place during the present semester in the Y. M. C. A.'s anti-war campaign.

Inouye pictured the average Japanese citizen as one who reads the Japanese newspapers and propaganda which is largely colored by the selfish interests who profit from war activities, explaining that unscrupulous minorities put forth a flood of propaganda which instills in the Japanese a fear of the United States in much the same manner that the United States fears the Japanese nation.

The military clique and the munitions makers were pointed to as responsible for this flood of propaganda which causes the Japanese misconception of the United States.

As a remedy for these miscon-

(Continued on Page 4).

Speaks April 9

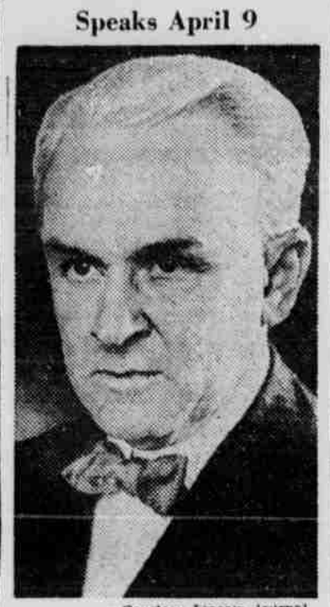

—Courtesy Lincoln Journal.

DR. R. A. MILLIKAN.

Dr. Robert A. Millikan, internationally noted scientist and holder of the Nobel physics award, will speak at a convocation in the coliseum April 9. He is the holder of twenty university doctor's degrees, and is one of the greatest authorities on cosmic rays.

A.W.S., INTERCLUB COUNCIL ARRANGE LAST BARB DANCE

Unaffiliated Students Party To Be Held Friday in Armory.

The third and last All-Barb party of the year will be held Friday evening, March 29, in the Armory under the joint sponsorship of the Barb Interclub council and the Barb A. W. S. league, according to an announcement made Wednesday by John Stover, president of the Interclub council.

"Since this is the last all barb affair of the year, we are formulating plans to make it the best, and we want to emphasize the fact that all unaffiliated students, whether members of either of the two sponsoring organizations or not, will be most welcome," stated Stover, speaking for the committee in charge of arrangements. "A full evening's entertainment will be in store for all."

It is being planned to have a 5 or 6 piece orchestra for the dance, and refreshments will be made available. Thru the courtesy of the regular Friday evening social dancing class, the party is made possible. Admission will be 10 cents for women and 15 cents for men, Stover declared.

Under the direction of Evelyn Diamond of the A. W. S. league, and William Newcomer and Stover of the Interclub council the affair is being arranged.

FRENCH DEPARTMENT TO BRING REMAINING PARTS OF PHOTOPLAY

Second and Third Divisions Of 'Les Miserables' to Be Shown Soon.

Parts 2 and 3 of Victor Hugo's "Les Miserables" will be brought to Lincoln in the near future due to the success of Part 1, which was shown at the Stuart theater, March 16.

Dr. Harry Kurz, professor of romance language states "The department is very happy to see the amount of interest displayed at the showing of the film. We have just received word from international house that parts 2 and 3 of "Les Miserables" will be available next month, and we are sufficiently encouraged by student enthusiasm exhibited to negotiate for the remainder of the film when the parts will be available."

The profits from part 1 of the film will be applied on the arrangements for the next picture, according to Sarah Louise Meyer, one of the student committee members in charge of arrangements.

Approximately 611 tickets were sold, high salesmen being Frances Goth and Selma Goldstein. About 75 salesmen received free admission to the talking picture.

L. THORNBERRY HOLDS DANCE CLASS FRIDAY

Iris Knox in Charge of Affair Under Y.W. Sponsorship.

Iris Knox will be in charge of the next social dancing class which will be given by Lee Thornberry, Lincoln dancing teacher, from 7:40 to 8:15 on Friday, March 22 in the Armory, under the sponsorship of the Y. W. C. A. Everyone interested is invited to attend.

Nora DeCorey will be in charge of the door and Dorcas Crawford, music. About fifty were present at the last lesson and it is hoped thar there will be an even greater response this Friday.

Mr. Thornberry will again give instructions at a lesson April 5. There will be no lesson on March 29.

SENIORS ANNOUNCE PARTY HOSTESSES

Fifty Women Selected From Organized Houses and Barb Groups to Preside at Tea Dance in Carrie Belle Raymond Hall Friday.

COMMITTEE RECEIVES ENTHUSIASTIC SUPPORT

Further Plans for Obtaining Class Unification to Be Discussed at Affair According to Easterday, Senior President.

Fifty senior women have been asked to act as hostesses at the senior party which will be held Friday afternoon from 4 until 6 at Carrie Belle Raymond hall. Senior co-eds from organized houses and barb organizations are included in the list of those selected.

Included in the group are Virginia Neville, Margaret Hufnagle, Leona Geiger, Marjorie Smith, Virginia Roberts, Marjorie Seaton, Bash Perkins, Josephine Hubbard, Louise Hossack, Mary Lou Glover, Esther Souders, Juliana Cunningham, Jean Huse, Jean Campbell, Eva Mae Livermore, Betty Segal, Florence McCloud, Margaret Medlar, Marian Fleetwod, Betty Temple, Wilma Bute, Elaine Fontein, Penelope Cosmas, Jeanette Arensburg, Maxine Packwood, Maxine Cloidt, Calista Cooper, Alice Beekman, Margaret Higgins, Ruth Skiles, Siddy Smith, Ruth Cain, Helen Kropf, Jerry Crawford, Breta Peterson, Arlene Bors, Maydee Taylor, Margaret Chase, Jane Edwards, Ruth Andrews, Bernice Carpenter, Ruth Collins, Grace Kratky, Dorothy Lucas, Carol Philson and Winifred Rastede.

Very enthusiastic response was accorded the members of the senior committee when they invited the girls to serve, it was reported, and only a few refusals were received. Also, at a meeting of the committee held yesterday, other favorable reports were made. Wilbur Erickson, who was recently made a member of the committee to replace Burton Marvin, who has been ill, declared that the contacts he had made with leaders of barb organizations brought only statements of enthusiasm and of promised support of the Friday affair.

That the party will incur no financial obligation for the seniors was emphasized by the committee. Don Easterday, class president, stated at the meeting, "The cost of the affair will be borne jointly by the senior honoraries, the Innocents and Mortar Boards. It will be no expense to the members of the class whatsoever."

"Furthermore," Easterday commented, "inasmuch as the party is a senior class function and for the purpose of building up class spirit, only seniors will be admitted and they will be checked at the door of the ballroom. He also stated that further plans for class organization will be announced at the affair. In discussing the problem of complete attendance, the committee came to the conclusion that "we do not want seniors to fail to attend the dance just because they do not have dates. This is strictly an individual and not a dating affair. We want everybody to mingle with everybody else."

Hostesses will be at Carrie Belle Raymond hall at 3:45 Friday afternoon, it was announced.

ED WEIR SHOWS GRID PICTURES AT SMOKER

Bizad Students Witness Reels of Recent Games.

Motion pictures of last season's Minnesota, Iowa and Pittsburgh football games, and the Olympic swimming meet were shown and explained by Coach Ed Weir, at a bizad student smoker sponsored Wednesday evening by Men's Commercial club. The meeting was held at the Sigma Phi Epsilon chapter house.

Ralph Nollkamper, president of the organization, was in charge of the meeting at which all students of the college of business administration had been invited to attend.

COMPANY OF 100 REPRESENTS NEB. AT PHYS ED MEET

Exhibition by 4500 Visiting Delegates Feature of Conference.

Nebraska university is represented by approximately 100 students and faculty members at the Central District Convention of American Physical Education, being held in Omaha at the Fontenelle hotel, March 20-24.

One of the high lights of the convention will be a demonstration, Friday, March 22, to be held in the Ak-Sar-Ben coliseum in which approximately 4,500 people will take part. According to Miss Mabel Lee, head of the women's physical education department, this demonstration will be similar to a 24 ring circus. Over 100 different activities will be shown with participants coming from the University of Nebraska, Creighton university, Nebraska Wesleyan, State Teachers' colleges at Wayne, Peru, and Chadron, and the Omaha and Council Bluffs high schools.

This display has been organized to show a cross-section of a sound Physical Education program for elementary, high school, and college students, and also for adults, according to Miss Shelby, W. A. A. sponsor.

Bible to Talk.

Dana X. Bible, head football coach, will address a session of the convention Thursday, on "Problems of Athletics in Education." Miss Mabel Lee, will be chairman of the adult section, while Charles Miller, Men's Physical education instructor, will head the discussion committee.

Forty-five women, including faculty members, under the direction of Miss Lee, will take part in demonstrations of Grant volley ball, archery, badminton, shuffleboard, and tenniquoits.

Coach Schulte's tracksters will demonstrate several of the fine points in track technique, and Coach Bible will use several foot-

(Continued on Page 3).

REV. FATHER DEMUTH DESCRIBES RHINE TRIP

Dr. Alexis Will Introduce Guest Speaker to German Club.

Rev. Father DeMuth of St. Theress's church will speak of his trip thru the Black Forest and along the Rhine river at the next meeting of the German club, which will be held in Morrill hall auditorium Tuesday evening, March 26, at 7:30.

Rev. DeMuth was born in Wurtemberg but received a large part of his education in England. He came to America in 1928. His last visit to Germany was in 1933-34, thus enabling him to present the latest impressions about the country.

Dr. Joseph Alexis, head of the Germanic department, will introduce the speaker. Dr. Wilhelm Pheller, assistant professor of Germanic languages, will also show moving pictures of interest, principally concerning public life in Germany, which he took on his last trip over in the summer of 1933. Miss Ruth Koerber is in charge of arrangements.

DR. CONDRA SPEAKS ON WATER SOURCES BEFORE SOIL GROUP

Dean of Survey Department Discusses Irrigation, Drainage.

Dr. George E. Condra, dean of the conservation and survey department, conducted a discussion of groundwater problems at the regular meeting of the soil seminar held in the seminar room of Nebraska hall recently.

Setting forth clearly the sources and nature of our groundwater supply, the speaker discussed the relation of sub-irrigation, drainage, development of springs, and improving wells to the groundwater. An outline of a set-up for the groundwater survey, investigation, and extension service of a state, as submitted to the National Resource Board was briefly commented on by Dr. Condra.

At next Tuesday's meeting of the soil seminar, Mr. Mullis of the highway department will talk on "Soil and Geological problems of the road builder."

INTRAMURAL DEBATE PAIRINGS ANNOUNCED

Dates for First Round of Forensic Meet to Be Announced Later.

Interfraternity debate will begin in the near future with ten teams scheduled to take the rostrum in either the first or second rounds. Pairings for the debates have been arranged, but the times have not been designated as yet.

The pairings have been arranged as follows: First round Zeta Beta Tau vs. Delta Upsilon, Sigma Alpha Epsilon vs. Farm House; Second round, Winner Zeta Beta Tau vs. Delta Upsilon vs. Sigma Nu, Sigma Chi vs. Sigma Alpha Mu, Winner Sigma Alpha Epsilon Farm House vs. Beta Sigma Psi, Pi Kappa Alpha vs. Tau Kappa Epsilon.

The dates of the moot will be announced in the near future.