

The Strand

ALL THIS WEEK
Rex Beach's Marvelous Story
"THE NE'ER DO WELL"
Featuring Kathlyn Williams
STRAND CONCERT
ORCHESTRA
Henry Brader, Conductor
AMMISSION—ALL SEATS 10c
Twice Every Night—7 to 9 p. m.

LYRIC THEATRE

VAUDEVILLE & PHOTO-PLAYS

THREE SHOWS DAILY
2, 7 & 9
MAT. 10c
NIGHT 15c

The Flirting Widow
ADOLPHO
Versatile Accordeonist
The Iron Claw
Her Partner
Anvils and Actors
Selig Tribune News

BETTER

SODAS
SUNDAES
SERVICE

PILLER'S PRESCRIPTION PHARMACY

Cor. 16th & O Sts. Phone B4423

Lincoln Candy Kitchen

The Uni. Home of
Light Lunches
Soft Drinks
Fresh Home Made Candies
You get service, quality and
quantity.
Come and see us Cor. 14 & O

"SPA"

Get your Lunches at the
City Y. M. C. A., Cafeteria. Plan
13TH AND P

GEORGE BROS.

PRINTING
1313 N Street

WHITMAN'S GLASSY CANDY

MEIER DRUG CO.
13th and O STREETS

EW. TELMAN PRES. LEO SOUNKUP MGR.

THE LINCOLN DYE WORKS
CLEANING & DYE WORKS
320-322
50 ELEVENTH ST.
LINCOLN, - NEBR. -

L. C. Smith & Bro. Typewriter Co.

BALL BEARING
LONG WEARING

New, Rebuilt and Rentals
195 No. 13th St.
B2080

SOCIETY

KAPPA ALPHA THETA FORMAL

The annual formal party of Kappa Alpha Theta sorority was given at the Lincoln ball room Saturday evening, seventy-five couples being present. Palms and ferns, and pink and white roses were used in decorating.

Before the party, the sorority entertained at a formal dinner party at the chapter house, for sixty guests. The flower scheme was carried out with tulips. At a noon luncheon at the Lindell hotel, pink roses made up the centerpieces of the tables.

The out-of-town guests entertained Saturday included Helen Overstreet, York; Helen Daniels, Aurora; Margaret Dodge, Fremont; Roma Williams, Grand Island; Ruth Fitzgerald, Greenwood; Evelyn Geddes, Grand Island; Bernice Borchert, Nebraska City; Laura Wood, Hastings; Charlotte and Bedwell, Louise Bedwell, Omaha; Margaret Laurie, Leota Simms, Ruth Lindley, Omaha; and Mrs. J. E. Kirkpatrick, Los Angeles.

The chaperones at the party were Miss Mary Graham, Miss Ruth Lindley, Arthur Hiltner, and Guy E. Reed. The patrons and patronesses were Prof. and Mrs. Lees, Dr. and Mrs. F. M. Fling, Mr. and Mrs. Earl Campbell, Dr. and Mrs. Farnham, and Mrs. F. E. Sanborn.

Alpha Sigma Phi held its formal party at the Lincoln hotel Friday evening. Decorations were in palms, ferns and cardinal roses. Favors were ivory fans with gold crests.

The grand march was led by L. A. Hickman with Evelyn Anderson and L. L. Lynch with Lucille Becker. The chaperones were Mr. and Mrs. D. T. Lees of Omaha, Mr. and Mrs. J. H. Humpe, Mr. and Mrs. B. M. Hickman, Prof. Searl Davis and Miss Marie Clark. The patrons and patronesses were Mr. and Mrs. W. A. Luke, Mr. and Mrs. L. W. Harte and Mr. and Mrs. A. C. Smith. Among the out-of-town guests were Miss Clara Taylor of Lodgepole, Miss Gretchen Langdon of Omaha, Miss Katherine Denniman of Dorchester, Mr. and Mrs. D. T. Lees of Omaha, Mr. and Mrs. M. S. Swaynie of Arcadia, Mr. and Mrs. H. W. Meacham of Omaha, Lloyd Fraker of Kansas City, Hugh Freidell of Omaha, Ned Allison of Omaha and R. V. Quick of Omaha.

Mrs. Bates, of Lodge Pole, visited her daughter, Bertha, at the Gamma Phi Beta house last week-end.

Hazel Clark, '15, will teach at the Iowa state teachers' college this summer. Next fall she will go to Gothenburg to teach, where she will replace Miss Lillian Bennett, '14. Miss Bennett has accepted a position in the school of agriculture at Curtis.

The Mystic Fish society will give a dancing party for all freshmen girls in Music hall Saturday afternoon, April 15.

The Glee club dance Saturday evening was attended by forty couples. Mrs. Carrie Raymond and Miss Clara Conklin were chaperons.

The Delta Gamma freshmen gave a house dance Saturday evening. Miss Mary Dunphy was chaperon.

Walter C. Johnson, '19, spent Saturday and Sunday in Omaha.

Political Advertising



J. R. C. MILLER
Candidate for
COUNTY ASSESSOR
On Republican Ticket

A vote for him is a vote for efficiency. He knows the Revenue law. He knows the court decisions affecting it. Is qualified to make an equitable, impartial, conservative assessment.

Political Advertising



BRUCE FULLERTON
Candidate for Re-election for
POLICE JUDGE

Quick Service
Open at All Times.
Orpheum Cafe
Special Attention to University Students

Political Advertising

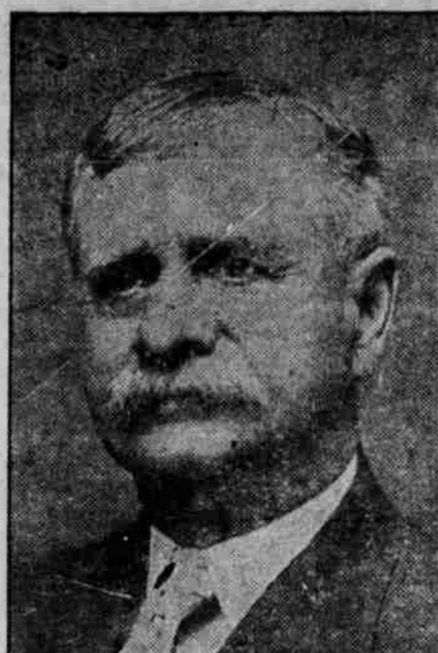

HARRY E. WELLS

Harry E. Wells, announces that he is the Republican candidate for County Clerk, and respectfully solicits your support.—Adv.

Political Advertising



RALPH P. WILSON
Candidate for
COUNTY JUDGE
Non-Partisan Judiciary Ticket
Graduate of Uni. Neb. Law School
Endorsed by Lancaster County
Bar Association

Political Advertising



O. B. CLARK, '10
Justice of the Peace

Republican Candidate for Second Term

**GOthic THE NEW
ARROW**
2 for 25c COLLAR
IT FITS THE CRAVAT



**CADETS
ATTENTION!**

Get Ready for National Inspection
Suits cleaned and pressed \$1.00
Suits pressed25

H. MARX

144 North 12th St.
Only 2 Blocks from University

Girls—

New Ones—Just Received

White Buck Sport Boot
With White Soles and Heels; also White
Saddle Straps \$4.00

White Washable Kid Colonial Pump
White Ivory Soles and Heels..... \$6.00

White Washable Kid Button Boot
White Ivory Soles and Heels; Milo Buttons.. \$7.50

Grey and Ivory Kid Colonial Pumps..... \$4.50

Ladies' Silk Phoenix Hose, 75c
Ladies' Holeproof Hose

Speier & Simon
Daylight Clothing Store