

The University of Chicago
HOME STUDY
 in addition to resident work, offers also instruction by correspondence.
 For detailed information address
 U. of C. (Div. 2), Chicago, Ill.

GEORGE BROS.
PRINTING
 1813 N Street

EAT WAFFLES
 at
HENDRY'S CAFE
 143 So. 13th
 Coffee and Waffles.....18c

ASK FOR and GET
HORLICK'S
 THE ORIGINAL
MALTED MILK
 Cheap substitutes cost YOU same price.

For Quick Service
New York Chop House
 1340 O St.
 Always Open

WARTHON'S
Shoe Repair Factory
 and 5c SHINING PARLOR
 Students' Headquarters
 1140 O Street

Work brought to our office
 any morning by 9 a. m. will
 be ready at 6 p.m. if wanted

GLOBE
SOFT WATER
LAUNDRY
 Office 340 S. 11th
 Plant 1116 to 1130 L St.

Mastercraft
Clothes
 Are especially adapted
 for
College Men
 Come in and try on one
 of their nifty suits. We
 recommend the suits at
\$18 and \$20

POPULAR PRICED MENS WEAR
KLINES
 LINCOLN

SOCIETY

DELTA GAMMA BANQUET

The twenty-eighth annual banquet of the Delta Gamma sorority was given in the Garden room of the Lincoln hotel Saturday night, with more than ninety of the active and alumni members present.

The decorations for the banquet room were most elaborate. The table, arranged in the shape of an "E," was lighted by a subdued light coming from shaded candelabra. Candle shades marked with the Greek letters of the sorority, and with Chinese mandarin tassels dropped from the corners, were used. Down the center of each table was a low green fence, on either side of which were bowers of roses. Two tall bronze candelabra stood at the end of the room, bearing three candles each, and the background was formed of bay trees.

Place cards were in the shape of band-boxes, with the toast list concealed in the lid, and above, the figure of a girl. The toastmistress was dressed in the same costume as the girl of the place-cards.

The theme of the toasts was "The Mirror." Before the toasts were given Miss Dorothy Ellsworth sang a Mirror song. This was followed by a freshman song and another song, "The Twenty-eighth Birthday," by Ruth Morgan and Dorothy Davies. Then the toastmistress, Ruth Raymond Gavin, introduced the "reflections of the evening. These were as follows: "When the Lights Are Turned Low. When She Reflects," Ruth Morgan; "When She Dresses. Fashions," Martha Noble; "When She Rouges, if She Does. Frivolity," Augusta Kilpatrick; "When She Passes Hastily, if She Looks In. Impressions," Edith Jackson Hoagland; and "When She Wishes She Hadn't Looked In," Abba Bowen. "L'Envoi" was sung by Gertrude

Munger. Miss Ellsworth, Miss Morgan, Miss Davies and Miss Munger sang in costume.

Among the alumnae of the sorority who were present were: Mrs. Deutsche, Miss Lena Deweese, Mrs. Cotter, Miss Abba Bowen, Mrs. Hoagland, Mrs. Everts, Mrs. Lindquist, Mrs. Milliken, Mrs. Brownell, Emma Lou Harnsberger; Ruth Rhinehart, Marguerite Stewart, Gertrude Miller, Mrs. Reed, Louise Curtice, Mrs. Burgett, Laura Bridge, Mrs. Lansing, Julia Miller, Helen Carroll, Mrs. Buchanan, Gladys Bunt, Carrol Howard, Clara Schneider, Ina Sackett, Anne Wright, Felice Fulton, Mrs. Kurtz, Marguerite Fugitt, Esther Starrett and Mrs. Buell.

BAPTIST STUDENTS' GUILD

The Baptist Students' guild gave an entertainment at the First Baptist church Friday evening, which was well attended. The program was as follows:

- Salut d'Armour.....Elgar Orchestra
 - Vocal Solo, "The Happy Song".....Del Riego
 - Ruth Rush
 - Reading, "For Dear Old Yale" Mildred Morse
 - Piano Solo, "Spring".....Grieg Alice Tewell
 - Vocal Solo, "Oh, Dry Those Tears,".....Del Riego
 - L. A. Wickland
 - Violin Solo, "The Seventh Concerto, Allegro Maestoso".....de Beriot
 - Daisy Wharton
 - Reading, Monologue, "The Beauty Doctor".....Irene Copwell
 - Myrtle Nelson
 - Vocal Duet, Selected L. A. Wickland Charles Lively
 - Hungarian Dance.....Brahms Orchestra
- Light refreshments were served.

SIGMA NU FORMAL

Sigma Nu held its annual formal at the Lincoln hotel Friday evening. About seventy-five couples were present. Byron G. Hays and Frances Priest, an dHerman Thompson and Edith Holcombe led the grand march, which was made to form the Greek letters "Sigma" and "Nu." The chaperons were Chancellor and Mrs. Avery, Prof. and Mrs. Candy, Lieut. S. M. Parker and Col. and Mrs. John G. Maher. The out-of-town guests were Kenneth Snyder, '15, Council Bluffs; Ferd Anderson, Wahoo; Walter Priest, Lawrence, Kan.; James Ashford, Ames, Ia.; F. H. Merritt, Cheyenne, Wyo.; Walter Stillman, James Randall, Omaha; Henry Wunder, Harlan, Ia.; Mabel Morrison, Chadron, Lou Petrie, Oregon, Mo., and May Roberts, Alma.

KAPPA FORMAL

The Kappa Kappa Gamma formal at the Lincoln hotel Saturday evening was attended by seventy-five couples. Lucile Leyda and Percy Spencer and Camille Leyda and Jack Elliott led the grand march. The chaperons were Mrs. M. A. Miller, Mr. and Mrs. Earl Foster and Miss Dorothy Baldwin. The out-of-town guests were Helen Scott, of Ashland, Helen Sorenson of Omaha, and Eda Behling of York.

TEGNER BANQUET

The Tegner society held its annual banquet at the Lincoln hotel Saturday night. About forty members attended. The toastmaster, Oscar W. Sjorgren, was introduced by Nannie Samuelson. The following were on the oast list: Axel Swenson, George Burquist, Mildred Weseen, Eva Erickson and Frank Peterson, '05. Arthur Anderson gave a vocal solo and Oscar Alexis gave a whistling solo.

ALPHA TAU DANCE

Alpha Tau Omega entertained at a dancing party at the Lindell hotel Friday evening. Sixty couples were present. The out-of-town guests were Byrne Marcellus, Evanston, Ill.; Edward Undeland, Omaha; William Weststrand, Wahoo, and Glen Stuart, of Beatrice. The chaperons were Prof. and Mrs. P. M. Buck, Mr. and Mrs. S. R. McKelvie and Dr. and Mrs. E. J. Angle.

The Palladian girls gave a progressive St. Patrick's dinner Friday evening at the homes of Prof. and Mrs. H. W. Caldwell and Mr. and Mrs. Samuelson and Mr. and Mrs. H. T. Richards. Twenty-seven couples attended. The guests from out-of-town were: Hazel McLean of Fremont, Estella Warner of Roca, and Paul Babson of Seward.

The Pre-medics gave a dance in Art hall Friday evening that was attended by thirty-five couples. Prof. and Mrs. F. J. Peruse were the chaperons.

Mrs. Paul Hoagland (Edith Jackson, '01), has been visiting with Mrs. Louis Kormeyer for the past few days.

The alumnae of Pi Beta Phi were entertained Saturday evening by Mrs. Oliver Everett, Mrs. Charles Stuart and Mrs. Stanley Zemer.

Glen Stuart, ex-'18, of Beatrice, spent the week-end at the Alpha Tau Omega house.

Kappa Sigma gave a house dance Saturday evening. About eighteen couples were present.

The Alpha Chi Omega alumnae met for 1 o'clock luncheon Saturday with Mrs. T. H. Mauck, 1644 L street.

Chi Omega alumnae gave a luncheon at the Lindell hotel Saturday.

Elizabeth Scott, '14, of Ashland, spent Friday and Saturday in Lincoln.

"BACKWARD" THEY GO

In direct opposition to the popular fallacy that men are stronger than women, and more bold, comes the observation of a K. U. professor that the men in his classes are by far the most timid and retiring of the students. He says that the women are bold and fearless in contrast. This timidity on the part of the men is best shown in the class room conduct of the students.

Humility, timidity, and a general backwardness and desire to efface one's self seems to send "masculine K. U." in a mad rush for the back of the room in all the class rooms the Hill over. Any youth caught inadvertently on the front row is so nervous and uncomfortable that the instructor can but pity him. Of course, the ignorant and uninformed may intimate that other feelings aside from timidity prompt this mad rush for the rear on the part of Kansas men. In some small part this may be true, however, the desire to bloom unseen is there, undoubtedly. Fortunate is the man who doesn't develop a habit of "taking a back seat" in everything.—Kansan.

TO CAMPAIGN FOR GIRLS' CLUB MEMBERS

The active campaign for members for the Girls' club has started, Louise Coe having been appointed chairman of the campaign committee. The members have been divided into two parts for the membership contest. Bertha Driftmeir is the chairman of one of the opposing committees, and Florence Wirt heads the other.

Quick Service
 Open at All Times.
Orpheum Cafe
 Special Attention to University Students

C. A. TUCKER
 JEWELER
S. S. SHEAN
 OPTICIAN
 1123 O STREET

Puritan Ice Cream
 solves the Sunday desert problem.
H. C. HATHAWAY
ICE CREAM CO.
 "Problem Solvers"
 Phone B-6152

EDUCATIONAL
 Dr. Wingert, A. M. Ph. D., professor of hygiene and medical advisor, gives authoritative advice to the students of the Ohio State University on Eye Care.
 I have it in brief folder, free of charge. Call or phone. It will be to your advantage.
DR. MARTIN
 Optometrist and Optician
 1236 O St.

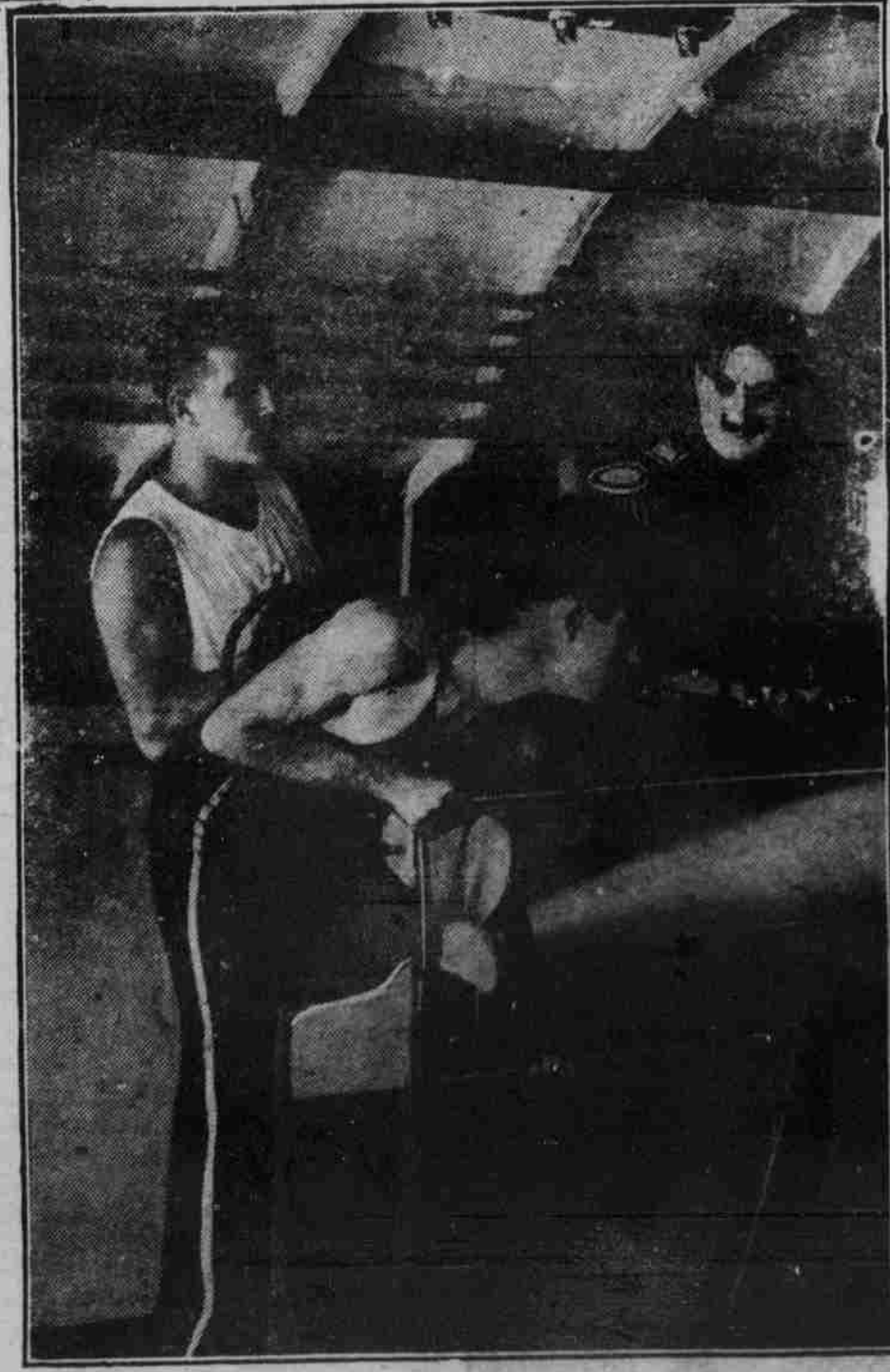

SYD CHAPLIN AND PART OF A TORPEDO WITH WHICH HE IS SHOT TO SEA OUT OF A SUBMARINE IN "A SUBMARINE PIRATE."
 ORPHEUM—Wednesday and Thursday, March 22 and 23.