

**The Daily Nebraskan**

Property of THE UNIVERSITY OF NEBRASKA Lincoln

C. A. SORENSEN Editor-in-Chief

Acting Managing Editor... R. V. Koupal Associate Editor... L. O. Chatt

**REPORTORIAL STAFF**

Ivan G. Beede Irving T. Oberfelder  
J. C. Beard Lester Zook  
Everett J. Althouse Dora Slater  
F. W. McDonald Marg. Kauffman  
E. Grabill

**SPECIAL FEATURES**

Whos Who... Silas Bryan  
Society column... Lorena Bixby  
Cartoonist... Camille Leyda  
Athletics... Dorothy Ellsworth  
Charles Misko  
Henry Kyle

Business Manager... Frank S. Perkins  
Asst. Business Manager... Russell F. Clark

Subscription price \$2.00 per year, payable in advance. Single copies, 5 cents each.

Entered at the postoffice at Lincoln, Nebraska, as second-class mail matter, under the Act of Congress of March 3, 1879.

FRIDAY, OCTOBER 30, 1914

**OUR DEEDS.**

Our deeds still travel with us from afar.

And what we have been makes us what we are.

—George Eliot.

We wonder if the Senior committee will also give comps to the presidents of the other classes. If it does, our worst suspicions are confirmed.

Hixenbaugh wants to know when we are going to write another war editorial. We beg to say that we are tired of the whole mess. Our present interest is wholly in the coming conflict between the Nebraska Germans and the Russian Iowa farmers.

**A NEW EPOCH.**

Four or five days ago we proposed that a new University committee be appointed to have for its work the arranging of all-University social functions. Yesterday afternoon Chancellor Avery appointed such a committee.

It is an event of some significance. It marks, we hope, the beginning of the end of that sharp, unnatural, un-called-for, undemocratic social cleavage between the wearers and non-wearers of Greek pins.

Here is the beginning of good social times for all University people. It makes possible wholesome enjoyment for all students and under University auspices. Under Miss Graham's direction we may well expect this committee to plan excellent things along the line of all-University social gatherings.

Ted Marriner, Cleaner, Hatter. 235 North 11th.

**MOVING PICTURES OF FARM WORK TAKEN**

Will be Shown Throughout the State—Shows the Ag Students in All Departments of His Work.

A new innovation is being carried on out at the College of Agriculture. It is a moving picture affair. The idea of the School of Agriculture is to show the people over the state what they are doing in that institution. The state motion picture machine is being used in the work and the films will be sent over the state when finished.

**Uni. Seal**

Put up in neat box with sealing wax.

75c

TANGO PINE 50c

Many other novelties at

**HALLETT'S**

Uni. Jeweler

Estb. 1871 1143 O

In the film we see the agriculture student in every phase of his college life. The pictures start with his being on the farm and receiving a circular from the school of agriculture at Lincoln and how he and the folks talk it over and finally decide to send the lad to school here. He packs his grips and leaves for Lincoln; he is met at the train and taken out to the farm. He is next shown registering and then finally lined up in his work. After this we see him in his work at the forge and the various other kinds of work that the Ag students do.

He is next shown in the social life of the institution and in his room, and in fact, everywhere he goes. At Xmas he will go home and not be worth a "durn" for a while and then he will buckle in and work like everything. He will come back after the vacation and attend to his studies again. He finally completes his course and goes home to put into use his education. He becomes a very successful farmer and owes it to the training he got in the agricultural college here.

The films will be sent to the various picture shows to be shown especially to the children in the grades and to the farmer lads. This is to be under the direction of the superintendent of the School of Agriculture, Bradford, and Dr. Condra. The doctor is highly enthused over the plan and is quite sure of the ultimate success of it.

Scott's Orchestra. Call B-1482 or B-4521.

W. H. GARDNER County Superintendent, class of '11 (A. M.). An efficient officer. Candidate for second term.

**E. L. TROYER.**

In asking you students for your vote November 3d, for County Coroner, I feel assured that I will receive same after you know the circumstances.

I have been in business and paid taxes in Lancaster county for over twenty years. My policy is to fill the office in a straightforward, business-like and economical way, saving all the expense possible. My opponent has had this office three and one-half terms, or seven years, and when he ran for this office he said his opponent had had this office long enough, and he was elected for that reason. Now, may I have your support?

Yours truly,

E. L. TROYER.

For County Coroner.

—Advertising.

Thornburg's Orchestra, B2556.

Leona Waite, Pianist, Phone L-8298.

**ATTENDANCE GROWS AT SYMPHONY TALKS**

Meeting Held Every Saturday in Preparation For the Coming Symphony Held in Art Hall.

All who are interested in music will be glad to learn that special symphony meetings are held in Art Hall every Saturday afternoon at 5 o'clock. These meetings held in preparation for the symphony programs given are very informal and simple and are open to anyone who wishes to take advantage of them. The numbers attending are steadily increasing and anyone who has attended once feels that he cannot afford to miss any of them.

The meeting for the coming Saturday will be on the second Symphony concert to be given at Convocation next Thursday. Professor Dann has promised at that time to play over the whole symphony taking it apart, explaining the themes and motives of the composition. This will enable people to understand the music better when played on Thursday and is sure to be very helpful and interesting.

Loeb's orchestra, L-9896, 325 So. 17.

**POLITICAL ADV.**

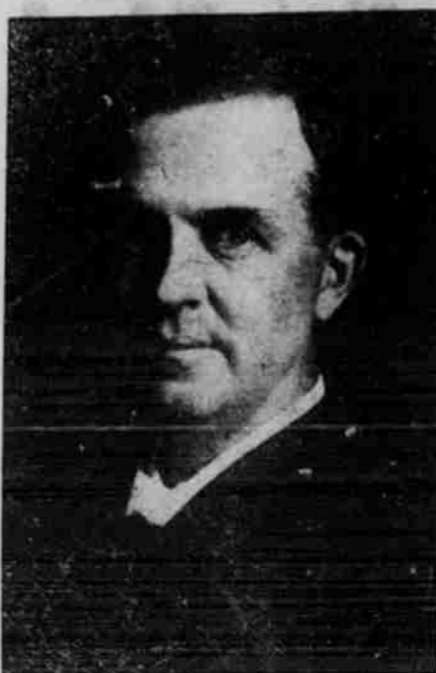

WILLIS E. REED.

In the selection of an attorney general the people of the state have a doubly grave duty before them this year. The problem is rendered acute because the duties of the office have increased perceptibly in the past two years, and the desire of big interests to control this office are whetted. Willis E. Reed of Madison is the democratic nominee. He has a record un-sullied by association with the extreme corporation business. He possesses a sense of justice that will enable him to give all persons and all corporations a wholesome and square deal. His alignment is so strongly with the people that they are assured their interests will be most ably protected. And his sense of justice is so marked that corporations themselves will be assured of fair treatment—though not to the disadvantage of the greatest good of the greatest number.—Advertising.

**POLITICAL ADV.**



Vote For JOHN R. BENNETT 1520 L St., Lincoln, for County Commissioner

**Classified Column**

WANTED—Uni men. Clean work, good pay, all or spare time. Call 6:30 to 8:00 p. m., room 401 Y. M. C. A. 25-7-150

LOST—A bunch of six keys, at the Olympics. See E. F. Borchet, or leave at the Nebraskan office. 31-33-84

FOR SALE—Dress suit and Tuxedo; small man; as good as new; cheap. Yates Lumber Co., 801 N St. 32-34-7

**For Sale.**

A large house, especially adapted for fraternity or sorority purposes; 16 rooms, including two bath rooms, all well lighted. A large attic containing one finished room. A well-finished cellar with two furnaces. Will sell on easy payments.

SIMON D. MAYER.

1225 H St., or Room 309 First Nat. Bank Bldg.

"THE Smoothest Smoking Tobacco" ain't a honorary degree. It takes VELVET, the best o' Kentucky's Burley, two years to get it.



Velvet Joe

In VELVET there's its aged-in-the-wood mellowness added to all the natural taste and fragrance of Kentucky's Burley de Luxe. 10c tins and 5c metal-lined bags.

Loggatt & Myers Tobacco Co.

**Men's Sweaters On Sale at 1/2 Price**

An odd lot of sweaters that we find necessary to close out in order to make room for other goods. They're exceptional bargains at half price.

	Size.	Was.	Now.
3 White Sweater Coats (soiled)....	36	\$8.50	\$4.25
2 Navy Sweater Coats (soiled)....	34-36	7.00	3.50
1 Maroon Sweater Coat (soiled)....	36	7.00	3.50
1 Grey Sweater Coat (soiled)....	34	7.00	3.50
1 Grey and Blue Sweater Coat (soiled) .....	36	4.50	2.25
2 Navy Sweater Coats (soiled)....	36-38	4.50	2.25
1 Navy Sweater Coat (soiled)....	36	4.00	2.00
2 Navy Sweater Coats (soiled)....	36-38	3.50	1.75
1 Grey Sweater Coat (soiled)....	34	3.50	1.75
2 Tan Sweater Coats (soiled)....	36-38	3.50	1.75
1 Grey Sweater Coat (soiled)....	36	3.50	1.75
1 Navy Sweater Coat (soiled)....	36	3.50	1.75
2 Tan Sweater Coats (soiled)....	34-36	3.50	1.75
1 Grey Sweater Coat (soiled)....	34	3.50	1.75
1 Navy Sweater Coat (soiled)....	36	3.50	1.75
3 Bradley Grey Mix.....	36-38-40	2.25	1.12

Bradley Sweaters—Knit-Right—All good values—no Seconds.

These are all good sweaters, suitable for this season of the year—it's a good time to buy them.

—Men's Wear—Main Floor.

Miller & Paine

**University Y. M. C. A. Cafeteria**

IN THE TEMPLE

FOR UNIVERSITY FOLKS ONLY

**Quality Economy Convenience**

Meal Hours, 7:00—8:30 11:00—1:30 5:30—7:00.

**SCARLET AND CREAM STORE**

**To Reduce Stock**

The entire line of Felt and Leather Goods

OCT. 24 to NOV. 10th DO NOT MISS THIS SALE

**The UNIVERSITY BOOK STORE**

Phone B-3684

340 No. 11th