THERE'LL BE A HOT TIME

In the old town when we get our stock moved into our own quarters again, and no mistake
At present we are not in position to display our goods very well, but everything we have

IS GOING AT RIDICULOUSLY LOW PRICES

And will continue going until all our present stock is cleaned up. The fire in our store last week was a serious thing for us, but it will be a blessing to the bargain hunters. Remember, everything goes.

T. C. HORNBY

THE VALENTINE DEMOCRAT

ROBERT GOOD, Editor and Publisher

Official Paper of Cherry County, Nebraska.
$1.00 Per Year in Advance

PUBLISHED EVERY THURSDAY.

Entered at the Post-office at Valentine, Cherry county, Nebraska, as Second-class matter.

This paper will be mailed regularly to its subscribers until a definite order to discontinue is received and all arrears are paid in full.

Democratic Ticket

For Supreme Judge
J. J. SULLIVAN

For Regents State University
E. FORRELL
GEORGE F. KENOWEE

Democratic Convention

The democrats of Cherry county are requested to send delegates from their several precincts to meet in convention in Valentine on Tuesday, Oct. 5, 1897, at 2 o'clock p. m., for the purpose of placing in nomination candidates for the following county offices: Clerk, treasurer, sheriff, judge, superintendent surveyor and coroner.

Precincts are entitled to representation as follows: One delegate at large and one delegate for each ten votes or major fraction thereof cast for C. J. Smyth, candidate for attorney general in 1896. This entitles precincts to delegates as below:

Buffalo Lake	3	Lavaca	6
Boiling Spgs	5	Merriman	3
Cleveland	3	Minnechaduza	4
Dewey Lake	3	Mother Lake	2
Enlow	2	Nenzel	3
Eli	2	Pleasant Hill	3
Gillaspie	4	Sparks	4
German	2	Steen	2
Georgia	3	Schlegel	3
Irwin	4	Sharp's Ranch	3
Kewanee	3	Table	3
Kennedy	3	Valentine	10
Loup	4	Woodlake	7

Delegates from the 1st commissioner district will place in nomination candidate for commissioner.

It is recommended that primaries be held Saturday, Oct. 2. Members of county central committee should be elected at primaries and candidates for precinct offices nominated.

No proxies will be admitted to the Convention. ROBERT GOOD,
M. CHRISTENSEN, Chairman.
Secretary.

The subject of postal savings banks is at the present time engrossing the attention of all the leading thinkers of the United States, and it is very probable that the next congress will pass a bill providing for these banks. Following will be found a few interesting facts in connection with this matter:

All the leading nations of the world, with the exception of two or three, have postal savings banks, and all have better facilities for the accommodation of savings depositors than has the United States. While savings deposits in this country have shown a gradual increase during the last quarter of a century, the savings deposits and number of depositors in countries having postal savings banks has grown by leaps and bounds. In the United States 80 per cent of the savings banks and savings deposits are in the New England states and New York. Throughout the west and south, except in the great centers of population, it is impossible for private enterprise to furnish savings facilities sufficient to meet the needs of the people. Besides, the depositor of small means frequently is not able to pick out from private banks those that are safe, and consequently will trust none, whereas, all could have confidence in an institution controlled by the national government.

Eli.

E. F. Devine and Chas. Nichols made a business trip to Cooper last week.

John Selzer went up the country last week after a bunch of horses.

The republicans of Eli precinct held their caucus last Saturday and nominated a full precinct ticket headed by Chet Goodrich for assessor.

Mrs. Clinton Jones was very ill last week.

Isis Lincoln spent Saturday and Sunday on the river.

Chas. Ricketts and Mamie Jeffries attended church at the Garner school house last Sunday.

Henry Heckel sold some yearling steers last week for $28.00 per head.

Obe Church and family are attending the Gordon fair this week.

SANDY.

Kennedy.

J. Haeber was doing business in town the first of the week.

C. Pote and S. Q. Spain brought out two loads of freight for Haeber and Grange. John Haeber had a load of lumber.

Ch. Pote transacted business at the land office while in town. *

(Received too late for last week.)

M. Hale and wife are the proud parents of a 9½ pound boy who arrived on the 19th.

Mrs. John Gee and daughter Marion returned from Shelton last Saturday, where they had been visiting for six weeks with relatives.

Mrs. Wm. Wilkinson is quite ill.

B. E. B. Kennedy arrived on last Friday's mail on a visit to his son.

Who knows when our new school house will be completed by the party who accepted contract for same?

Mrs. Frank Marshall and daughter departed on the 9th for their home in Marywood.

J. S. Grange now owns a fine new carriage.

"Bob" Faddis and "Bill" Steadman have two of the most commodious frame barns in Cherry county.

UNCLE SAM.

Woodlake.

We hear that Latta has sold out to Bakewell. That means another new house in town.

There has been more stock shipped this fall than ever before.

C. A. Johnson is looking after business interests in Fairfax this week.

Birch Hartung, Alcia Likens and Charles Dewey came in from Quisenbery's ranch Sunday, the first two visiting with H. E. Dewey and family until Monday evening.

Ethel Hartung, of Bassett, visited with Sadie and Ollie Dewey several days the past week.

W. A. Parker's father is here for a short visit.

Jesse West and wife will celebrate their 20th wedding anniversary Oct. 2.

Sadie Dewey went to Ainsworth this morning for a few days' visit.

Ada Leach visited in town a few days last week.

Mrs. Chandler and Mrs. Lewis are on the sick list this week.

John Daniels and wife are visiting at H. E. Dewey's this week.

Mrs. Jack Cronin and daughter are visiting friends a few days.

Dance at R. Quisenbery's, Oct. 1.

RATTLER.

Niobrara Falls.

Doc Johnson has given up his idea of going south, returned to his old home and will build again on the south side of the Niobrara one mile west of the Falls.

Tommy Teater, formerly a resident in this vicinity, passed through on his way to South Dakota, last Thursday. He has resided in Frontier county for some time.

One of Uncle Sam's six mule teams with as many men and twice as many dogs, went down the river and across to the Gordon, Thursday.

Lon Mosher and John Lansing came over from the flats last Friday.

Chas. Maxwell and family, of Valentine, called on friends in this vicinity a week ago Sunday.

We understand that Sunday school and church was to have been held at Rev. Johnson's last Sunday.

Mesdames Tropy and Carey were over from Crookston, Tuesday.

Chas. Mosher went down Wednesday to camp with the "boys" awhile.

Richard Grooms returned Sunday from the State Fair. He reports having had a grand time.

BAD BOY.

Gallop.

The hum of the threshing machine was heard in our locality last week.

Mrs. A. D. Gallop visited in Merriman Saturday last.

Myra Cass is spending a few days with Miss Truax.

Rev. Smith preached at Center school house Sunday evening.

There is a rumor of a surprise party in the near future, the surprise to be upon one of our popular young ranchmen.

Mrs. Ryan, of Merriman, departs this week for northwestern Missouri, on a visit to her parents.

Luella McGuire and Fanny Webster of the Webster Ranch attended Sunday School at Center.

Maud Johnson, of Harlan, has resumed her studies in the Gordon school.

The populists in this part of the county held their caucus by lamplight on the 25th instead of by daylight—but it counts just the same.

As "Kelly's Pals" relations have all deserted him, "Good Boy," a brother to "Bad Boy," has taked his place.

GOOD BOY.

Mill Prices for Feed.

Bran, bulk	40c per cwt	$7.00 ton	
Shorts bulk	50c per cwt	$9.00 ton	
Screenings	35c	"	$6.00 "
Chop Feed	70c	"	$13.00 "
Corn	55c	"	
Oats	90c	"	

Notice to Creditors.

In county court, within and for Cherry county, Nebraska, in the matter of the estate of Ferdenand Neidert deceased.

To the creditors of said estate:

You are hereby notified, That I will sit at the county court room in Valentine in said county, on the 9th day of October 1897 to receive and examine all claims against said estate, with a view to their adjustment and allowance. The time limited for the presentation of claims against said estate is eight months from the 30th day of January A. D. 1897 and the time limited for the payment of debts is one year from said 30th day of January 1897.

Witness my hand and the seal of the County Court this 10th day of September 1897.

SEAL — W. R. TOWNE, County Judge
34-37

U. S. Land Office Valentine, Neb., September 7, 1897.

Complaint having been entered at this office by Othie Lovelett against Elisha Egleston for failure to comply with law as to timber culture entry No. 7051 dated May 17 1887 upon the s½ nw¼ and s½ne¼ section 24, township 31 range 27 in Cherry county Nebraska with a view to the cancellation of said entry, contestant alleging that Elisha Egleston has failed to plant or cause to be planted to trees, tree seeds or cuttings during the year 1890 the second 5 acres of ground broken on above described land and since the year 1890 he has not cultivated nor caused the same to be done nor trees, tree seeds nor cuttings has been planted on the land described since the year 1890 and he has failed to cure his laches up to the filing of this contest the said parties are hereby summoned to appear at this office on the 16th day of October, 1897 at 10 o'clock a. m. to respond and furnish testimony concerning said alleged failure.

36 J. A. FIKE, Receiver

U. S. Land Office Valentine Nebr., Sept. 27th 1897.

Complaint having been entered at this office by Herbert C. Dye against Charles A. Walker for failure to comply with law as to timber culture entry No. 7292 dated July 27, 1887 upon the lot 1, s½ne¼ and ne¼sw¼ section 5, township 27, range 36, in Cherry county, Nebraska, with a view to the cancellation of said entry, contestant alleging that claimant has failed to break or cause to be broken the first 5 acres during first year after entry, and has failed to cure his laches up to the date of this contest, the said parties are hereby summoned to appear at this office on the 8th day of November, 1897, at 10 o'clock a. m. to respond and furnish testimony concerning said alleged failure.

36-39 C. R. GLOVER, Register

U. S. Land Office, Valentine, Nebr., Sept. 29 1897.

Complaint having been entered at this office by Etta E. Wiltse against William H. Blackinship for abandoning his homestead entry No 9320 dated February 1, 1892 upon the lot 6, section 21, township 34 range 26 in Cherry county Nebraska, with a view to the cancellation of said entry, the said parties are hereby summoned to appear at this office on the 8th day of November, 1897, at 10 o'clock a. m. to respond and furnish testimony concerning said alleged abandonment.

36-39 C. R. GLOVER, Register

William M. Dunbar
Lessee from Heine & Kroeger
Cody, Neb

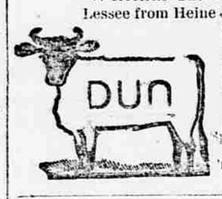

D Either side
U
N Als low on right
Left ear of cattle split
Range head of Hay Creek

Joseph W. Bownet
P. O. address
Merriman, Nebr.

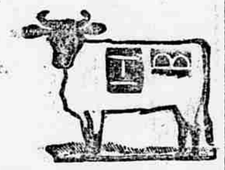

Charles Benard
Rosebud S. D.

Range Big White and Bad Rivers

Sam Hudson
Simeon Neb

Left hip on cattle
Left shoulder on horses
Some horses Lazy H on left shoulder
Range between Gordon and Snake River and Niobrara River
Left ears tagged All cattle dehorned

Henry Pratt
Rosebud S. D.

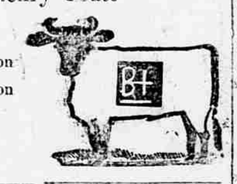

Left side
Horses same on left shoulder
Deerhorn clip on some cattle

William Shangren
Cody, Neb.

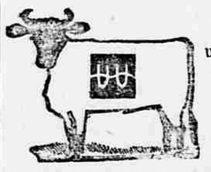

Brand under side of neck

C. M. SAGESER,
TONSORIAL ARTIST
Hair cutting and shaving.
Shop in the W. H. Moses building.
HOT AND COLD BATHS.

FINAL PROOF NOTICES.

Claimants and witnesses in final proof cases notice of which appear in THE DEMOCRAT, will receive a marked copy of the paper. Should any errors in description of land or spelling of names be discovered, notice should be sent to the land office and this office, so correction can be made.

U. S. Land Office, Valentine, Neb., Sept. 29, 1897.

Notice is hereby given that Joseph Culberson, of Newton, Neb., has filed notice of intention to make final proof before Register and Receiver at their office in Valentine, Neb., on Friday, the 5th day of November 1897, on timber culture application No. 8164 for the ne¼ of section No. 8, in township No. 28n, range No 34.

He names as witnesses: Charles M. Kime, Isaac N. Russell, Robert Finlayson, George W. Ladely, all of Newton, Nebraska. Also

Robert Finlayson, of Newton, Nebr.,

H. E. 9524 for the s½se¼ and s½sw¼ section 10 town hip 29n, range 35w.

He names the following witnesses to prove his continuous residence on and cultivation of, said land, viz:

Charles M. Kime, Isaac N. Russell, Joseph Culberson, George W. Ladely, all of Newton, Neb. Also

Charles M. Kime, of Newton, Neb.

H. E 9288 for the sw¼ section 11, township 29, range 35w.

He names the following witnesses to prove his continuous residence upon and cultivation of, said land, viz:

Joseph Culberson, Isaac N. Russell, Robert Finlayson, George W. Ladely, all of Newton, Neb. Also

Isaac N. Russell, of Newton, Neb.

H. E. 9323 for the lots 1 and 2, and e½nw¼ section 18, township 29n, range 34w.

He names the following witnesses to prove his continuous residence upon and cultivation of, said land, viz:

Charles M. Kime, Joseph Culberson, Robert Finlayson, George W. Ladely, all of Newton, Neb. 36-41 C. R. GLOVER, Register.

U. S. Land Office, Valentine Nebr., Sept. 27 1897.

Notice is hereby given that the following-named settler has filed notice of his intention to make final proof in support of his claim, and that said proof will be made before the Register or Receiver at Valentine, Neb., on Nov. 5 1897, viz:

Abram Johnson, of Valentine, Nebr.,

H. E. No. 9012, for the nw¼ section 24, township 33n, range 29w.

He names the following witnesses to prove his continuous residence upon and cultivation of said land viz:

John Adamson, Jacob J. Antes, Daniel W. Hilsinger, Geo. B. Zarr, all of Valentine, Neb.

Also Abram Johnson, of Valentine, Neb., T. C. No. 7478 for the ne¼ section 24, township 33n, range 29w.

He names as witnesses: John Adamson, Jacob J. Antes Daniel W. Hilsinger and George B. Zarr, all of Valentine, Neb

36-41 C. R GLOVER, Register.

U. S. Land Office, Valentine, Neb., Sept. 27, 1897.

Notice is hereby given that Ernest M. Snook, of Fairfield, Iowa, has filed notice of intention to make final proof before Register and Receiver at their office in Valentine, Nebraska on Saturday the 6th day of November, 1897, on timber culture application No. 7799 for the s½se¼ and s½sw¼ of section No. 13, in township No. 31n range 25w

He names as witnesses: Ely D. Valentine, James H. Day, Will L. Heysler and Edgar Levee, all of Woodlake, Nebraska

36-41 C. R. GLOVER, Register

U. S. Land Office Valentine Nebr., September 20 1897.

Notice is hereby given that the following named settler has filed notice of intention to make final proof in support of his claim, and that said proof will be made before the Register or Receiver at Valentine, Neb., on October 30, 1897, viz:

Sarah A. Hobbs, of Simeon, Neb.

H. E. No. 9164 for the w½nw¼ and w½sw¼ Sec. 13, Tp. 31, R. 29w.

He names the following witnesses to prove his continuous residence upon, and cultivation of, said land, viz:

Samuel Hussen, John B. Lord, Charles W. Bennett and Benjamin F. Felch, all of Simeon, Neb.

3540 C. R. GLOVER, Register.

U. S. Land Office Valentine Neb., Sept. 15, 1897.

Notice is hereby given that Amos F. Childers, of Nenzel, Nebr., has filed notice of intention to make final proof before Register and Receiver at their office in Valentine, Neb, on Friday, the 22d day of October, 1897, on timber culture application No. 7787 for se¼ Sec 29 Tp 35n R. 32w,

He names as witness: George L. Moss, of Nenzel, Nebr., and Anson Newberry, Charles L. Morgan and Irving C. Stotts of Cody Nebr

31-39 C. R. GLOVER, Register.

Land Office at Valentine, Nebr., Sept. 15 1897.

Notice is hereby given that Sylvester Remaly of Johnstown, Nebr., heir of Elizabeth Remaly deceased has filed notice of intention to make final proof before Register and Receiver at their office in Valentine, Neb., on Wednesday the 27th day of October 1897, on timber culture application No. 8603 for the s½nw¼ nw¼nw¼ and sw¼ ne¼ Sec 10 Tp 28n R 25w.

He names as witnesses: Cyrus May, of Purdum, Nebr., Henry Micheel of Johnstown, Neb., and Cyrus Hagen and Eli Valentine of Woodlake, Nebr. Also

Sylvester Remaly, of Johnstown, Neb., heir of Elizabeth Remaly deceased.

H E No 8667 for the w½sw¼ Sec 3 and e½se¼ Sec 4 Tp 28n R 25w.

He names the following witnesses to prove his continuous residence upon and cultivation of said land, viz:

Cyrus May, of Purdum, Neb., Henry Micheel, of Johnstown, Nebr., and Cyrus Hagen and Eli Valentine, of Woodlake Nebr.

34-39 C. R. GLOVER, Register.

U. S. Land Office Valentine, Nebr., Sept. 15, 1897.

Notice is hereby given that John H. Bush, of Valentine, Nebr., has filed notice of intention to make final proof before the Register and Receiver at their office in Valentine, Neb., on Friday the 22nd day of October, 1897, on timber culture application No. 7871, for Lots 2-3-4 and sw¼ne¼ Sec 5 Tp 29n R 31 w.

He names as witnesses: Sanford Q. Spain, Daniel M. Sears, Charles A. Pote and Alonzo Ayers all of Kennedy Nebr. Also

Sanford Q. Spain, of Kennedy, Nebr.

H E 10670 for Lot 2 sw¼ne¼ se¼nw¼ and ne¼sw¼ Sec. 3 Tp. 29n R 31w.

He names the following witnesses to prove his continuous residence upon and cultivation of said land, viz:

John H. Bush, of Valentine, Neb. and Daniel M. Sears, Charles A. Pote and Alonzo Ayers of Kennedy, Nebr. 34-39 C. R. GLOVER, Register

U. S. Land Office at Valentine, Neb., Sept. 13, 1897.

Notice is hereby given that the following-named settler has filed notice of his intention to make final proof in support of his claim, and that said proof will be made before Register and Receiver at Valentine, Nebr., on Oct. 23, 1897 viz

Lucy Cole, of Woodlake Nebr.

H E 10280 for the Lots 6 and 7 Sec 5 and n½ne¼ Sec 8 Tp 29n R 27w.

He names the following witnesses to prove his continuous residence upon, and cultivation of, said land, viz:

Neil Hanna, Ernest Lambia, Ambrose Buckley and James M. Hanna all of Woodlake, Neb.

34-39 C. R. GLOVER, Register.

U. S. Land Office Valentine Nebr., Sept. 14, 1897.

Notice is hereby given that Phillip Pullman, of Pullman, Nebr., has filed notice of his intention to make final proof before the Register and Receiver at their office in Valentine, Neb., on Tuesday the 26th day of October, 1897, on timber culture application No. 8168 for the s½se¼ se¼ sw¼ and Lot 1 Sec 31, Tp 29n R 35w.

He names as witnesses: Timothy Falby William Pullman, Jacob A. Yaryan, William Metzgar all of Pullman, Neb.

Also Jacob A. Yaryan, of Pullman Neb., T. C. No. 8148 for the n½sw¼ se¼sw¼ and nw¼se¼ Sec 12 Tp 28n R 36w.

He names as witnesses: Timothy Falby, William Pullman, Phillip Pullman, William Metzgar all of Pullman, Nebr.

Also William Pullman, of Pullman, Nebr. T. C. No. 8153 for the n½se¼ sw¼se¼ and se¼sw¼ Sec 11 Tp 28n R 36w.

He names as witnesses: Timothy Falby, Phillip Pullman, Jacob A. Yaryan and William Metzgar all of Pullman, Neb.

31-39 C. R. GLOVER, Register.

CLOTHING!!

Just at the present time we in shape to make the lowest prices ever known on

FALL AND WINTER CLOTHING

We have just received a large stock of clothing from one of the biggest concerns in the country and are making some hitherto unheard of prices in order to turn our money quick All styles, sizes, weights and colors A good fit guaranteed

JACKSON & BRAYTON

Fine line of samples from which to get tailor made clothes

The Smith Premier Typewriter.

"Improvement the Order of the Age."

Best Value Writing Machine.

First in Improvements, Honest Construction and all High-grade Typewriter Essentials.

ART BOOKLET FREE.

The Smith Premier Typewriter Co., Syracuse, N. Y., U. S. A.
Omaha Branch Office Corner Seventeenth and Farnam Streets.

U. S. Land Office Valentine Nebr., Aug. 26, 1897.

Notice is hereby given that Charlotte McLaughlin, of Blairstown, Iowa, has filed notice of intention to make final proof before the Register or Receiver at his office in Valentine, Neb. on Tuesday the 12th day of October 1897, on timber culture application No 8032 for the e½ne¼ se¼nw¼ and ne¼sw¼ of Sec 9 Tp 27n R 32w.

She names as witnesses: John J. Steen, Floyd W. Pool, Enoch Andes and Barney McNitt all of Brownlee Nebraska.

Testimony of claimant will be taken before the Cherk of the District Court for Benton county, at his office in Vinton, Iowa, on October 9, 1897.

32-37 C. R. GLOVER, Register.

U. S. Land Office Valentine, Neb., August 23, 1897.

Notice is hereby given that Charles Hagedorn, of Papillion, Nebr., has filed notice of intention to make final proof before the Register or Receiver at his office in Valentine, Neb., on Friday the 8th day of October, 1897, on timber culture application No. 8044, for the se¼ of section No. 7 in township No. 33n, Range No. 31w.

He names as witnesses: Henry Schultz, Herman Schultz, William Danofskey and Frank Klusikufskey, all of Kilgore, Neb.

31-36 C. R. GLOVER, Register

U. S. Land Office, Valentine, Nebr., August 25, 1897.

Notice is hereby given that Lizzie Ladely, formerly Lizzie Haskins, has filed notice of intention to make final proof before the Register or Receiver at his office in Valentine, Nebr., on Tuesday, the 12th day of October 1897, on timber culture application No 7365, for the s½ne¼ and s½nw¼ of Sec. 5, Tp. 29n, R. 35w.

He names as witnesses: Benjamin Freeman, George W. Ladely, Elmer E. Orr, of Newton, Nebr.; Levi N. Layporte, of Valentine Nebr. Also

Elmer E. Orr, of Newton, Neb.,

H. E. 9804 for the ne¼sw¼ n½se¼ and se¼ne¼ Sec. 2, Tp. 29, R. 35.

He names the following witnesses to prove his continuous residence upon, and cultivation of, said land, viz:

George W. Ladely, Benjamin Freeman, Lizzie Ladely, of Newton, Neb.; Levi N. Layporte of Valentine, Neb.

31-36 C. R GLOVER, Register.

U. S. Land Office Valentine Neb., August 20 1897.

Notice is hereby given that William E. Baker of Broken Bow, Neb., has filed notice of intention to make final proof before the Registers or Receiver at his office in Valentine, Neb., on Saturday, the 9th day of October, 1897, on timber culture application No. 8004, for the n½ne¼ sw¼ne¼ and ne¼nw¼ of section No. 8, in township No. 29n, range No 26w.

He names as witnesses: Ely D. Valentine, Oscar W. McDaniels, John O. Endeman and Andrew G. Ward, all of Woodlake, Neb.

Testimony of claimant will be taken before the Judge of the County Court for Custer County at his office in Broken Bow, Neb., on Oct. 7, 1897.

31-36 C. R. GLOVER, Register.

U. S. Land Office Valentine, Neb., August 25 1897.

Notice is hereby given that the following named settler has filed notice of his intention to make final proof in support of his claim and that said proof will be made before the Register or Receiver at Valentine, Nebr. on Oct. 13th, 1897 viz:

Robert F. Gillaspie of Chesterfield Neb.

H E No 9187 for the sw¼ne¼ nw¼se¼ and e½ sw¼ Sec 26 Tp 30 R 34.

He names the following witnesses to prove his continuous residence upon and cultivation of, said land, viz:

Jacob W. Stetter, of Valentine, Nebr., Ira T. Richardson, Daniel Adamson and Thomas M. Fitzhenry, of Chesterfield, Neb, also

Daniel Adamson, of Chesterfield, Neb.

H E No 9046 for the lots 2 and 3 Sec 19 Tp 30 R 33 se¼ne¼ and ne¼se¼ Sec 24 Tp 30 R 34.

He names the following witnesses to prove his continuous residence upon and cultivation of, said land, viz:

Robert F. Gillaspie, Thomas M. Fitzhenry and Ira T. Riccardson, of Chesterfield, Neb, Jacob W. Stetter, of Valentine, Nebr. also

Ira T. Richardson of Chesterfield Neb.

H E No 9192 for the sw¼nw¼ nw¼sw¼ Sec 25 se¼ne¼ and ne¼se¼ Sec 26 Tp 30 R 34.

He names the following witnesses to prove his continuous residence upon and cultivation of said land, viz:

Robert Gillaspie, Daniel Adamson and Thomas M. Fitzhenry, of Chesterfield, Neb., Jacob W. Stetter of Valentine, Nebr.

31-36 C. R. GLOVER Register.

Land Office at Valentine Nebraska, August 20, 1897.

Notice is hereby given that George W. Coleman, one of the heirs of Abram Coleman, deceased, has filed notice of intention to make final proof before the Register and Receiver at their office in Valentine, Neb., on Tuesday, the 5th day of October, 1897, on timber culture application No. 7884, for the s½ne¼ and n½se¼ of section No 33 in township No. 35n, range 31w.

He names as witnesses: John H. Davis, Isaiah Davis, Charles A. Hoffman and Merrick E. Robinson, all of Kilgore, Neb.

31-36 C. R. GLOVER Register.

U. S. Land Office at Valentine, Neb., August 21, 1897.

Notice is hereby given that the following-named settler has filed notice of his intention to make final proof in support of his claim, and that said proof will be made before Register or Receiver at Valentine, Nebraska, on October 13, 1897, viz:

Josephine Lewis, of Woodlake, Nebr.,

H. E. 10287 for the se½ Sec. 13, Tp. 30, R. 27.

She names the following witnesses to prove her continuous residence upon, and cultivation of, said land, viz:

Delbert E. Sherman and Arthur M. Sherman of Valentine, Nebr; George H Bakewell and Clarence M. Walcott, of Woodlake, Nebr.

31-36 C. R. GLOVER, Register.

U. S. Land Office Valentine, Neb., Sept 22 1897.

Complaint No. 3524 having been entered at this office by Martin Kennealey against Christian Forgeng for failure to comply with law as to timber culture entry No. 8253 dated March 20th 1890 upon the nw¼ section 24 township 34 range 29 in Cherry county Nebraska with a view to the cancellation of said entry contestant alleging that Christian Forgeng has failed to cultivate or cause to be cultivated any part of said tract in the 7 years of entry ending March 20, 1897 and said tract has grown up in weeds and grass and there are no living trees thereon at this date and has failed to cure his laches to this date, the said parties are hereby summoned to appear at this office on the 2d day of November, 1897, at 10 o'clock a. m. to respond and furnish testimody concerning said alleged failure.

38 J. A. FIKE, Receiver.

U. S. Land Office, Valentine, Neb., September 22 1897.

Complaint having been entered at this office by Oliver M. Brown against Ada V. Pugh for abandoning her homestead entry No. 9857 dated October 16, 1894, upon the n2se4 ne4sw4 and sw4ne4 section 8, township 31, range 26 in Cherry county Nebraska with a view to the cancellation of said entry, the said parties are hereby summoned to appear at U. S. Land office Valentine Neb., on the 28th day of October, 1897, at 10 o'clock a. m. to respond and furnish testimony concerning said alleged abandonment. Contestant further alleges that said Ada V. Pugh has never made actual settlement upon said land as required by law and has failed to cure her laches up to date.

38 J. A. FIKE, Receiver.

U. S. Dand Office, Valentine, Neb., September 22 1877.

Complaint No. 3526 having been entered at this office by Elisha Edwards against William A. Whitaker for abandoning his homestead entry No. 9840 dated June 20 1894 upon the lots 2, 3 and 4 section 19 and lot 1 section 30, township 28 range 37 in Cherry County Nebraska with a view to the cancellation of said entry, the said parties are hereby summoned to appear at this office on the 29th day of October 1897 at 11 o'clock to respond and furnish testimony concerning said alleged abandonment.

J. A. FIKE, Receiver.

U. S. LAND OFFICE, Valentine, Neb., Sept. 16 1897.

Complaint having been entered at this office by William Boltwerk against Johann Pollriess for abandoning his Homestead Entry No. 9381, dated Mch. 31st 1892, upon the w½ne¼ & ne¼ ne¼ Sec 19 & se¼se¼ Sec 18 Tp 34 R32 in Cherry county Neb. with a view to the cancellation of said entry, the said parties are hereby summoned to appear at this office on the 18th day of Oct. 189 , at 9 o'clock a. m. to respond and furnish testimony concerning said alleged abandonment.

34-37 J. A. FIKE, Receiver.

U. S. Land Office Valentine Nebr., September 2, 1897.

Complaint having been entered at this office by John E. Nye against Charles A. Barnes for abandoning his homestead entry No. 10082 dated April 13, 1895, upon the n½sw¼ se¼sw¼ and sw¼se¼ section 22, township 30, range 31, in Cherry county, Nebraska, with a view to the cancellation of said entry, the said parties are hereby summoned to appear at this office on the 11th day of October, 1897, at 10 o'clock a. m. to respond and furnish testimony concerning said alleged abandonment.

36 J. A. FIKE, Receiver.

The Same Man

May be made to loook entirely different if the photographer knows how to produce the deception, and clothiers can do the same thing. If that suit of yours, your necktie hat or shoes look shabby, come in and we'll fit you out with a new outfit—everything good, cheap and uptodate.

D. STINARD