## DANBURY.

S. R. Messner attended Easter services in McCook, Sunday.

A. S. Palmer, Webster Dowler and C. C. Monroe were McCook visitors, Saturday.

On account of the rain and bad weather, Sunday night, no quarterly meeting was held in the Methodist church.

J. B. Dolph transacted business in the county capital, Tuesday and Wednesday, in the matter of the Dolph estate.

About three inches of rain fell, Sunday and Monday, and the soil is now thoroughly soaked for corn planting, which many have already begun.

T. E. McDonald, William Sandon and Mitchell Young attended the Masonic "doings" in McCook, Tuesday night, and were highly pleased with their visit.

At the regular meeting of the town board, Monday evening, the following officers-elect were sworn in for the ensuing year, as trustees: W. H. Harrison, Otto Puelz, J. L. Sargent, Charles Rogers and T. E. McDonald. Otto Puelz was chosen chairman, Philip Gliem clerk, and S. W. Stilgebouer, treasurer.

Soren Simonson has begun assessing the property in this precinct, and is taxing everything—even the dogs are listed at from a dollar up. We are under the impression that when the valuation of these animals is summed up over the precinct, it will increase the property of our district enough to enable us to vote bonds for a school-house, this summer.

The Republicans of this precinct held their primary meeting in the city hall, Wednesday evening, the meeting being called to order by William Hiersekorn. F. G. Stilgebouer was chosen chairman and Philip Gliem, secretary. The following delegates were chosen to attend the convention in Indianola, Thursday: William Hiersekorn, P. H. Walters. F. P. Eno, Mitchell Young, W. H. Harrison, E. A. Ruby.


### That Throbbing Headache

Would quickly leave you, if you used Dr. King's New Life Pills. Thousands of sufferers have proved their matchless merit for sick and nervous headaches. They make pure blood and build up your health. Only 25c. Money back if not cured. Sold by McConnell & Berry, druggists.


## INDIANOLA.

Harlow W. Keyes was a McCook pilgrim, Sunday.

John McClung gravitated to the county's metropolis, Saturday evening.

Miss Lillian Welborn, county superintendent, was in McCook officially, Saturday.

William Greenway and family have moved over to Danbury and are occupying the J. H. Everist dwelling in that burg.

W. H. Wadsworth and J. F. Barrett were among the visitors from here in McCook, Saturday.

There are some Indianola people who prefer Colonel Samuel Randolph's "roasts" to his "newspaper"—God save the mark.

Mrs. Ida M. Purdum, who has been spending a week or so here with relatives and friends, returned to McCook, Tuesday night.

The Republicans held their delegate county convention here, yesterday. There was a good attendance of delegates and the convention was an earnest and business-like one. Strong delegations were chosen to state and congressional conventions; a central committee was chosen, with C. F. Babcock as chairman; rousing resolutions were adopted, and the meeting was altogether a satisfactory and encouraging one to the Republicans of the county. (See full proceedings elsewhere in this issue.)


W. H. Shipman, Beardsley, Minn., under oath, says he suffered from dyspepsia for twenty-five years. Doctors and dieting gave but little relief. Finally he used Kodol Dyspepsia Cure and now eats what he likes and as much as he wants, and he feels like a new man. It digests what you eat. D. W. Loar.


### Burned the Water Tank.

A prolonged and vociferous alarm about eleven o'clock, Wednesday night, called the fire department over to West McCook, but the fire was under control before the laddies arrived. It appears that C. G. Coglizer had an incubator in operation under his water tank, the tower being enclosed, and that the incubator caught fire and the whole thing was destroyed, together with some trees in the neighborhood. Mr. Coglizer's loss is considerable.


H. P. SUTTON

JEWELER

MUSICAL GOODS

McCOOK, - NEBRASKA

B. E. ASHTON, Pres. T. E. McDONALD, Cash.
CLIFFORD NADEN, Asst. Cash.

BANK OF DANBURY

DANBURY, NEB.

A General Banking Business

☞Any business you may wish to transact with THE McCOOK TRIBUNE will receive prompt and careful attention. Subscriptions received, orders taken for advertisements and job-work.

Buggies and Carriages

Painted and Striped

Papering and House Painting

PARSONS & WALKER

Old Land Office Bldg.

Kodol

Dyspepsia Cure

Digests what you eat.

It artificially digests the food and aids Nature in strengthening and reconstructing the exhausted digestive organs. It is the latest discovered digestant and tonic. No other preparation can approach it in efficiency. It instantly relieves and permanently cures Dyspepsia, Indigestion, Heartburn, Flatulence, Sour Stomach, Nausea, Sick Headache, Gastralgia, Cramps, and all other results of imperfect digestion.

Prepared by E. C. DeWitt & Co., Chicago.

D. W. LOAR, Druggist.


### Death of W. M. Anderson.

This community was deeply moved, last week, by the announcement of the fatal illness of W. M. Anderson at his home in Omaha, to which place he moved with his family, a few years since, from our city, and they were prepared for the word, which came later, that he had died, early last Friday morning, after an illness of about a week. He was taken ill on Friday of the week preceding, and was unconscious from the beginning, with brief lucid moments, until the end. The disease was an affection of the brain. The deceased was for a number of years an honored and respected citizen of McCook, and the hearts of many friends here go out to the wife and children in their sad loss, for truly was he a loving husband and indulgent father.

Nebraska lodge No. 1, A. F. & A. M., of Omaha, conducted services in Omaha, Saturday afternoon last, in the use of the solemn and beautiful ritual of the order, after which the lodge escorted the remains to the train for shipment to McCook. One of the members of the lodge and order, M. Y. Starbuck, accompanied the body. The floral offerings of the lodge and others shipped with the remains were among the handsomest and most elaborate ever seen in this city—a rich and charming expression of fraternal love.

The funeral services were conducted here in the Baptist church, Sunday afternoon, by Rev. George Scott. The burial was held under auspices of the Masons and Workmen, of which orders the deceased was an enthusiastic member in life. The heavy rain which prevailed during the services confined the attendance to a very few, unfortunately.

The departed had made generous financial provision for the family, having a total of $6,500 insurance on his life.

Will Anderson was known by a large and admiring circle of friends in McCook and his death comes to many hearts with power and sadness. THE TRIBUNE expresses the sentiment of the community in which he lived with credit and honor in offering the family tender and sincere sympathy.

[WILLIAM M. ANDERSON was born in Jersey City, N. J., July 18, 1854; died in Omaha, Neb., April 12, 1900. The early years of his life were spent in Brooklyn, N. Y. In 1876 he came to Morrison, Ill., and on September 18, 1878, he was married in that place to Miss Ida Mosher of that city. In 1880 they removed to Exeter, Neb., living there until 1885, when the family came to McCook, where they spent ten years, moving to Omaha in 1895, where he and the family remained until his death. He leaves a wife and four children, three boys and one girl, to mourn his death.]

### Entertain the Kappas.

Mrs. W. B. Mills and Mrs. W. V. Gage entertained the members and husbands of the members of the Kappa Sigma Kappa club, Tuesday evening, at the home of Mrs. Mills, in a notable and charming style. Various amusements and games were projected for the entertainment of the guests, the advertisement guessing contest being one of the most engrossing. One of cleverest conceptions of the evening was the cards upon which the guesses were to be written. Each card contained something in figure or word appropriate to the business or occupation of or "hitting off" the individual to whom it was given. Mrs. Ray P. Vahue won the prize and Mrs. Harry A. Beale the booby.

Easter lilies, carnations and smilax formed the decorative feature of the home and on the tables on which refreshments were served. The effect was very pretty and tasteful.

The dainty refreshments were served with much taste and with every needful accessory of utility and beauty.

The whole affair is described as having been most superlative in conception, detail and execution.

### PAT'S DISCOVERY.

**Found That There Where Two of the Ugly "Bastes."**

An amusing incident was witnessed in a menagerie the other day, where a number of the well-known trick mirrors were placed between the cages. An Irishman, after a critical survey of the monkeys, had wandered away from his better-half, and suddenly found himself in front of one of these mirrors. After one glance at his distorted reflection, he rushed back to his wife, who was still watching the antics of the monkeys. "Come away wid ye, Bridget," he exclaimed. "Oi've a bigger trate than that—the ugliest baste in the show. He's in a little cage in the corner." Bridget offered no objections, and as two or three of the bystanders, who had heard Patsy's remark, were equally anxious to obtain a peep at the "ugliest baste," there was quite a procession to the "little cage in the corner." Patsy, as the original discoverer, secured first place and dragged his wife in front of the mirror. To his astonishment, there were more in the "cage" than he expected. "Begorra, Bridget!" he suddenly exclaimed, "there's a pair av 'em!" To say that Patsy had a lively time of it when some one explained the situation to Bridget would be to put it mildly.

**Newly Minted.**

"I've got a new idea." "Hmh! It ought, then, to be a bright one."—Ex.


McCook Transfer Line

J. H. DWYER, Proprietor.

☞Special attention paid to hauling furniture. Leave orders at either lumber yard.


### That Masonic Event.

The Masonic event referred to in last week's TRIBUNE came off, Tuesday night, as per schedule, and was one of the grandest affairs lately undertaken by the brethren of that order.

There was an unusual attendance, between 130 and 140 Masons being present, and there was genuine brotherhood and fraternity in excelsis.

There was work in the third degree, and it was exemplified in fine style before a full lodge. After the business of the evening, there was a banquet with the usual attendant toasts, which concluded a memorable evening for the Masons of Southwestern Nebraska.

Palms, potted plants of various kinds and carnations decorated the tables and added to the beauty and attractiveness of the scene, which has not been equaled in many moons, and is scarcely ever excelled in our city, which is famous over this section of Nebraska for its social affairs and functions notable.

The banquet was spread by Band No. 1 of the Dorcas society of the Congregational church, and the ladies maintained their highest and best traditions. The elegant accessories of the lodge were used by the ladies in placing their refreshments before the hungry multitude—about 130 persons partaking of this attractive feature of the auspicious occasion.

Responses to toasts were made by the following gentlemen, and some of them are declared to have been masterpieces: Grand Junior Warden Ayers of Beaver City, Rev. William Hardcastle of Cambridge, Grant D. Harrington of Wisconsin, who recited Bob Norris' "The Level and the Square," John T. McClure of Beaver City, J. S. West of Benkelman, J. T. Sumny of Beaver City, J. E. Hathorn of Bartley, E. R. Bee of Cambridge, S. W. Clark of Bartley, A. A. Taylor of Cambridge, Dr. Walthall and by Messrs. G. W. Norris, W. J. Turner, G. R. Johnson and Sylvester Cordeal of our city.

There were present in the neighborhood of 130 Masons, and of this number at least 80 were from outside lodges. There were representatives present from Arapahoe, Benkelman, Stratton, Culbertson, Beaver City, Stamford, Holbrook, Indianola, Bartley, Cambridge and Orleans; and the states of Ohio, Indiana, Missouri and Pennsylvania had representatives in attendance.

### Advertised Letters.

The following letters were advertised by the McCook postoffice on April 15th:

| | |
|---|---|
| Wm. Wood, | Mrs. Fana Anderson, |
| S. H. Kneeland, | Mrs. E. B. Wood, |
| Miss Lena Tellor, | C. O. VanLenven. |

In calling for any of these letters, please say that they are advertised.

F. M. KIMMELL, Postmaster.

It's the patterns that tell and the prices that sell our wall paper.

MCCONNELL & BERRY.

Hose repairs for 5 cents at S. M. Cochran & Co.'s.

Corrugated carpet lining at Barnett's.

Bicycle shoes at the "Model."

### Republican State Convention.

The Republican Electors of the several counties of the State of Nebraska are hereby called to meet in convention at Lincoln, Nebraska, May 2, 1900, at 2 o'clock p. m. for the purpose of selecting four delegates and four alternate delegates to the National Republican Convention, which convenes in Philadelphia, June 19, 1900; also to place in nomination candidates for the following officers:

Eight Presidential Electors, Governor, Lieutenant-Governor, Secretary of State, Treasurer, Auditor of Public Accounts, Attorney-General, Commissioner of Public Lands and Buildings, Superintendent of Public Instruction.

The basis of representation is one delegate at large and one delegate for each 100 votes and major fraction thereof cast for Hon. M. B. Reese for Judge of the Supreme Court at the election held in 1899. Red Willow county is entitled to eleven delegates.

It is recommended that no proxies be allowed, but that the delegates present cast the full vote of the delegation. The county conventions in the several counties held for the purpose of selecting delegates to this convention shall select the county committee and officers thereof. At the state convention the state central committeemen from the odd numbered senatorial districts will be selected for the ensuing two years, and the new state committee will hold its meeting at the close of the state convention.

ORLANDO TEFFT, Chairman.
J. T. MALLALIEU, Secretary Pro Tem.

### Republican Congressional Convention.

Notice is hereby given that a Republican convention for the Fifth congressional district of Nebraska will be held in the city of Holdrege on the 25th day of April, 1900, at two o'clock p. m., for the purpose of choosing two delegates and two alternates to represent the district in the national convention which convenes in Philadelphia, June 19th, 1900, and for the placing in nomination a candidate for congress for said district and for the transaction of any other business that may properly come before said convention. The basis of representation for each county shall be one delegate at large and one delegate for each 100 votes and major fraction thereof cast for Hon. C. E. Adams in 1898.

Here follows number of delegates for the several counties:

| | | | |
|---|---|---|---|
| Adams | 19 | Harlan | 9 |
| Clay | 17 | Hayes | 4 |
| Chase | 3 | Hitchcock | 5 |
| Dundy | 4 | Kearney | 10 |
| Franklin | 10 | Nuckolls | 13 |
| Frontier | 9 | Perkins | 2 |
| Furnas | 13 | Phelps | 10 |
| Gosper | 4 | Red Willow | 11 |
| Hall | 19 | Webster | 13 |

C. A. LUCE, Chairman.
Superior, Neb., March 13, 1900.

### Tribune Clubbing List.

For convenience of readers of THE TRIBUNE, we have made arrangements with the following newspapers and perodicals whereby we can supply them in combination with THE TRIBUNE at the following very low prices:

| PUBLICATION. | PRICE. | WITH TRIBUNE |
|---|---|---|
| Detroit Free Press | $1 00 | $1 50 |
| Leslie's Weekly | 4 00 | 3 00 |
| Prairie Farmer | 1 00 | 1 75 |
| Chicago Inter-Ocean | 1 00 | 1 35 |
| Cincinnati Enquirer | 1 00 | 1 50 |
| New-York Tribune | 1 00 | 1 25 |
| Demorest's Magazine | 1 00 | 1 75 |
| Toledo Blade | 1 00 | 1 25 |
| Nebraska Farmer | 1 00 | 1 50 |
| Iowa Homestead | 1 00 | 1 45 |
| Lincoln Journal | 1 00 | 1 75 |
| Campbell's Soil-Culture | 1 00 | 1 50 |
| New-York World | 1 00 | 1 65 |
| Omaha Bee | 1 00 | 1 50 |
| Cosmopolitan Magazine | 1 00 | 1 80 |
| St. Louis Republic | 1 00 | 1 75 |
| Kansas City Star | 25 | 1 15 |
| Nebraska Dairyman and Up-to-Date Farmer | 50 | 1 25 |
| Kansas City Journal, weekly | 25 | 1 15 |
| Kansas City Journal, daily | 4 00 | 4 20 |

We are prepared to fill orders for any other papers published, at reduced rates.

THE TRIBUNE, McCook, Neb.


Neuralgic pains, rheumatism, lumbago and sciatic pains, yield to the penetrating influence of Ballard's Snow Liniment. Price, 25 and 50 cents. A. McMillen.

THE..... MODEL

McCook, Nebraska,

Vahue & Petty,

Proprietors.

The "Model" invites your inspection of the finest spring stock of shoes ever opened in the city. Stock complete in every department. Large line of the celebrated Florsheim shoes. See these goods before purchasing.

THE..... MODEL

McCook, Nebraska,

Vahue & Petty,

Proprietors.

Suits that suit

You will find a good assortment of tailor-made suits for ladies at our store. Prices are very reasonable: $5.00 for our cheapest; $25.00 for our most expensive.

Suit like cut made from cheviot serge suiting, double-breasted Eton jacket, skirt percaline lined, has wattiau plait in back, at . . . . . $15.00

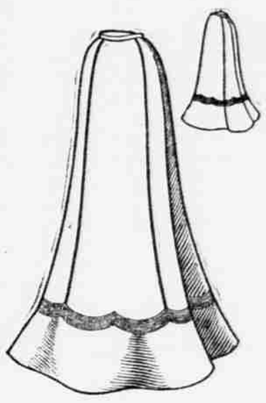

Skirts and shirt waists.

We also have a full line of separate skirts and shirt waists.

Skirts at 48c to $8.00 each.
Waists at 50c to $7.50 each.

CALL AND SEE.

Bear in mind that our stock of groceries is always fresh and complete. Phone No. 22.

THE . . . .

Cash Bargain Store . . . .

C. L. DeGROFF & CO.

FIRST NATIONAL BANK

Authorized Capital, $100,000.
Capital and Surplus, $60,000

GEO. HOCKNELL, President. B. M. FREES, V. Pres.
W. F. LAWSON, Cashier. F. A. PENNELL, Ass't Cash.
A. CAMPBELL, Director. FRANK HARRIS, Director.

Rex Rheumatic Cure

is not a medicine or drug to be taken internally, neither is it a liniment for outward application, but an article to be worn and is made of certain metals that draw the uric acid from the blood. It costs $2.00 and never wears out. *Written guarantee to refund money in 30 days if not entirely satisfactory.* It cures Rheumatism—Acute Chronic, Muscular and Sciatic, Lumbago and Gout. Send 2c stamp for little booklet that tells the whole story. Address, REX RHEUMATIC CO., Box 14, Hartford, Conn.

The Tallest Mercantile Building in the World, Owned and Occupied Exclusively By Us.

Wholesale Prices to Users.

Our General Catalogue quotes them. Send 15c to partly pay postage or expressage and we'll send you one. It has 1100 pages, 17,000 illustrations and quotes prices on nearly 70,000 things that you eat and use and wear. We constantly carry in stock all articles quoted.

MONTGOMERY WARD & CO., Michigan Av. & Madison St., Chicago.