THE OMAHA SUNDAY BEE

VOL. 52—NO. 23. Entered as Second-Class Matter May 28, 1906, at Omaha P. O. Under Act of March 3, 1879. OMAHA, SUNDAY MORNING, NOVEMBER 19, 1922. By Mail (1 year): Daily and Sunday, $5; Sunday, $2.50, within the 4th zone. Outside the 4th zone (1 year): Daily and Sunday, $12; Sunday only, $6. FIVE CENTS

Clemenceau Acclaimed by Gotham

Cheers Ring Out as Ex-Premier of France Lands to Revisit U. S. After 50 Years.

Girls Throw Him Kisses

New York, Nov. 18.—(By A. P.)—Georges Clemenceau today again set foot on American soil.

The war premier of France who left this country more than half a century ago as a young medical student, returned in ripe old age with many years of stormy statesmanship behind him, to win for his countrymen the sympathy of America.

The "Tiger" came as a private citizen but to no potentate could have been extended a more stately welcome than was accorded him when he was taken from the steamship Paris in the harbor and landed on the historic Battery wall.

Thousands Waiting.

The Tiger found thousands of people waiting for him on the tip of Manhattan island. There were cheers when he stepped ashore and then, headed by the police department band, M. Clemenceau and the committee which welcomed him, started up Broadway for his official reception at the city hall.

The aged statesman was carrying a red rose in one hand when he began his motor trip up the great canyon. Girls in office buildings leaned from windows and blew kisses to him. He replied by waving the rose in a courtly manner.

Peering Through Window.

The welcoming committee on arriving aboard the Municipal Steamer Macom found the "Tiger" peering through a window on the promenade deck. He was wearing a gray cutaway with a gray fedora.

Escorted to the grand salon by the captain of the Paris, the committee was presented to M. Clemenceau by J. J. Jusserand(French ambassador to the United States.

Robert Woods Bliss, assistant secretary of state, welcomed the former premier to America in behalf of President Harding and invited him to visit the president at Washington. Clemenceau accepted, expressing his delight.

Clemenceau stood on the bridge of the Paris, steaming up New York bay this morning, his face aglow with smiles as he watched the approach of a colorful welcoming fleet. In acknowledgement of the first noisy greeting he doffed his picturesque hat and swung it about his head.

Then as the towering skyscraper peaks of Manhattan's skyline came into view on one side, and the Statue of Liberty on the other, Clemenceau's interest increased. He was not awed, but silenced for the moment by a wonder of progress. A different scene was unfolded for him when he came up the bay on his last visit, more than half a century ago. It was his first view of the statue and he was amazed by the change in the skyline.

Held at Guarantine.

The grizzled ex-premier slid into American waters shortly after midnight and was tied up at quarantine, along with the other passengers, to wait the coming of the customs boat this morning.

Clemenceau, according to reports from Quarantine, was fast asleep in his stateroom when the Paris dropped anchor. But he was up bright and early to get his first glimpse in more than half a century of the New World, in which he lived for a time as a young man.

A squadron of mounted police was at the Battery to lead the party through milling crowds in lower Broadway to the city hall, where Acting Mayor Hulbert and other city officials were to bid him formal welcome and guard of honor from Governors Island was drawn up.

Thence his route lay up the street named after another famous Frenchman—Lafayette—to Ninth street, thence to Fifth avenue, which was all aflutter with French and American flags.

Police reserves had been detailed to the avenue to handle the crowds waiting to see the Tiger as he rode to the home of Charles Dana Gibson, in East Seventy-third street, where he will reside while in New York.

Clemenceau will make his first effort to interpret France to America in an address Tuesday night at the Metropolitan opera house. He will go to Boston next Thursday. The other cities on his itinerary are: Chicago, Springfield, Ill.; St. Louis, Washington, Baltimore, Annapolis and Philadelphia.

Men from Four States Will Judge Fowl Show Exhibits

The Omaha Poultry association show in the Auditorium November 27 to December 3 will be free to the public. Poultry, pigeons and cats will be shown in great variety.

Sectional meetings of the Ancona, Water Fowl, Light Brahma, Black Orpington associations and state meets of the Rhode Island Red, Buff Orpington and Single Comb Black Minorca clubs will all be held the week of the big show here.

Judges of the show will be E. C. Branch of Missouri, George M. Wells of Wisconsin, Oscar Grow of Iowa, Earl Smiley of Nebraska and Harry Atkins of Iowa.

Officers Unable to Find Man Sentenced to Prison

Chicago, Nov. 18.—Five deputies are seeking William Bross Lloyd, wealthy communist laborite, on the supreme court's mandate ordering him to jail to prison as a result of his conviction in 1919 of conspiracy to advocate overthrow of the government under the Illinois anti-syndicalism act. Deputies visited Lloyd's suburban home last night but did not find him.

Famous 'Tiger' at New York

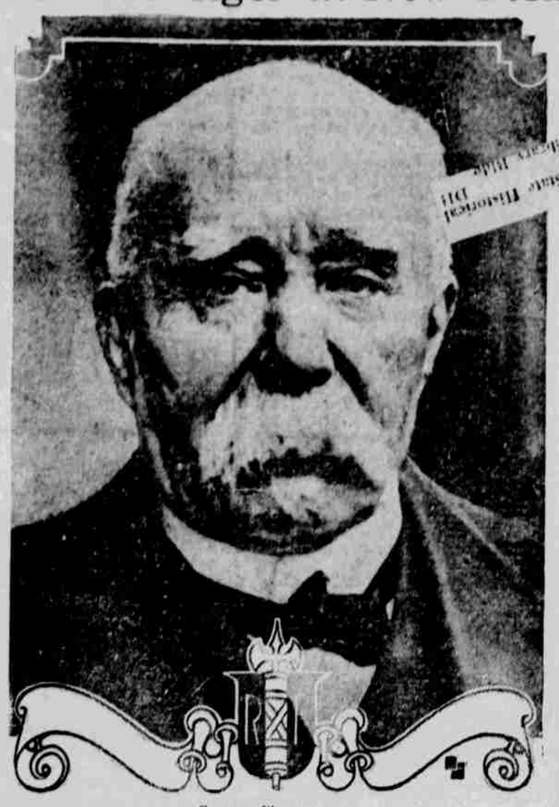

Georges Clemenceau.

Kemalists Say Sultan Has Lost Crown by Flight

Declare Turk Ruler Surrendered Caliphate by Abdication—Condemn British "Connivance."

Constantinople, Nov. 18.—(By A. P.)—Crown Prince Abdul Medjid Effendi, cousin of Sultan Mohammed VI, has been elected caliph, according to an announcement from Angora.

Constantinople, Nov. 18.—(By A. P.)—The Turkish nationalists consider that Sultan Mohammed VI by his flight has surrendered the caliphate, according to Rafet Pasha, Kemalist governor of Constantinople.

"According to the Moslem law," he told the Associated Press, "when the sultan leaves Turkish soil and enters Christian territory he places himself under Christian protection and thereby loses the caliphate, ceasing to retain any authority over the Moslems."

Mohammed's departure on the British dreadnaught Malaya in the face of treatened trial for treason by the Angora government was compared by Rafet Pasha to the flight of Damad Ferrid Pasha, former grand vizier, and the other "members of the opposition who by their acts were compromised in the eyes of the whole Turkish nation."

"Connivance in Escape."

"Great Britain's connivance in the escape," he added, "is flagrant interference in Turkey's internal affairs."

The sultan left his palace by the back door, known as the Malta gate, which heretofore has always been sealed. The British for some time had been aware of his anxiety and fear for his personal safety, and were prepared to remove him when he said the word. They explained, however, that the re-

(Turn to Page Two, Column Five.)

Constantinople, Nov. 18.—(By A. P.)—The sultan's wives and ladies of the harem are overwhelmed with grief and dismay over the flight of the sultan. They did not know he was going.

The sultan's youngest wife, whom he married only nine weeks ago, and who is the 22-year-old daughter of his gardener, became hysterical when the sultan's flight was confirmed, and the seven faithful eunuchs who had acted as personal bodyguards to the moslem ruler for the last five years gave themselves up to despair, fearing the sultan had been kidnaped by the Kemalists. The other eunuchs and the ladies of the palace, numbering 300, wept bitterly and soon the whole palace was in a state of commotion.

Woman Senator to Blaze Pathway for Womanhood

Mrs. Felton Announces Intention of Taking Seat if Possible—Too Old to Make Aggressive Fight.

Washington, Nov. 18.—Mrs. W. H. Felton, appointed senator from Georgia, pending election of a successor to the late Senator Watson, arrived today with the announced intention of obtaining a seat in the senate if possible, to blaze the road for the womanhood of America. She added, however, that she was too old to make an aggressive fight for the place to which Walter F. George was elected on November 7.

Mr. George wos obtaining his certificate of election today at Atlanta and expected to arrive here Monday in time for the covening of the senate. He has announced his willingness to permit Mrs. Felton to occupy the seat for a single day if that could be done legally. Should Mrs. Felton be sworn in, she would be the first woman to sit in the senate.

Mrs. Felton, who is 87 years old, made the 780-mile trip from her home in Cartersville, Ga., unaccompanied.

Senator Curtis said the seating of Mrs. Felton would depend on whether objection was offered by an individual senator. Should objection be made, Mr. Coolidge said, he was prepared to follow the ruling of former Vice President Marshall in a similar case. Mr. Marshall held that former Senator Christie Benet of South Carolina, appointed to succeed the late Senator Tillman, ceased to be a senator with the election of his successor.

Republican leaders said they would not object to Mrs. Felton taking her seat.

Woman Hobo Injured in Car at Alliance

Alliance, Neb., Nov. 18.—(Special.)—Mrs. H. C. Cady of Portland, Ore., is in a critical condition in a hospital here as the result of an accident which occurred in the railroad yards at Alliance. She, accompanied by her husband, was beating her way from Portland to Sioux City, Ia., and the two were riding in the end of a carload of lumber. In switching, the lumber was slanted forward and she was pinned between the ends of the heavy planks and the end of the car. Her husband, who was also badly bruised by the lumber, had to call for assistance to get her extricated from her position. She was taken to the hospital, where a preliminary examination indicated that she had sustained a fractured pelvic bone and possible internal injuries. The couple said they had been "hoboing" it most of the summer and were beating their way in order to save railroad fare.

Three Omaha Men Arrested on Charge of Motor Theft

Lincoln, Nov. 18.—(Special.)—Three Omaha men charged with stealing a motor car owned by A. M. Weird, 517 Sunderland building, Omaha, are under arrest at Wahoo. Their names as received by State Sheriff Gus Hyers from Sheriff Jerry Daily of Wahoo are Jim Allison, 210 South Thirteenth street; Harry Brown, 2539 North Thirteenth street; Louis Kubreck, 793 North Sixteenth street. The car was recovered at Wahoo and the men trailed to Ashland where they were captured.

South Dakota Green Granite to Be Quarried at Rapid City

Rapid City, S. D., Nov. 18.—(Special.)—To get large quantities of green granite out of Rapid Canyon is the purpose of a corporation which has been formed here under the name of the Black Hills Green Granite company with August Rohnke of Elkton, S. D., as president, F. J. Nagger of Gregory, S. D., is secretary-treasurer, and he states the company is planning to open its headquarters office in Chicago or Omaha.

When You Become a Home Owner

you realize the difference between existing in a rented house and living in a home of your own—

Where you can be independent and give your growing children the advantages—the kind of surroundings and freedom children need to grow strong and healthy.

If YOU are in the market for a home, but haven't enough ready money to pay all cash, you can take advantage of the easy terms on which most homes in Omaha are offered for sale.

Turn to the "Real Estate" columns in the "Want" Ad section of The Omaha Bee. If you don't find what you want today, look again tomorrow—and the next day until you find exactly what you are looking for.

Ex-Pastor Will Hang Murderer

Iowa Sheriff, Former Chaplain of A. E. F., Condemns Capital Punishment, but Says He Will Do Duty.

Effect Not Permanent

Des Moines, Nov. 18.—(By A. P.)—Sheriff W. E. Robb, former A. E. F. chaplain, issued a statement here today announcing that he would spring the trap hanging Orrie Cross, condemned slayer of George Fosdick, Des Moines grocer, sentenced to be executed next Friday. The sheriff declared hanging is "a clumsy method" and that the act is "gruesome and the effect is not permanent."

He said that "it accomplishes its purpose only for the day" adding "it is not a thing of high motive, but it is the only way that the state has yet devised to deal effectively with the crime of murder. It is the people's own effort to deal justly with themselves."

The sheriff's statement in part follows:

"The state has established that the man is guilty beyond a reasonable doubt; that he murdered without cause; that he showed no mercy; that he was a menace to life—therefore it has declared he must die as that is the law of the state as passed by the will of the people. The law is the will of the majority and whatever the majority wills is law under our form of government. This rule—the death penalty for murder—the people have established and imposed upon themselves as a method of restraint.

Judgment Duty of Love.

"The men and women who have no ability to think—such as Debs, who has neither brains nor sense, who condemn everything and create nothing and respect neither man nor God, who believe free license and rebel against all law—those will condemn and rave and spout as usual.

"Unthinking religious fanatics will plead and pray and forget that God is the God of Jesus Christ and Mary and that judgment is as much a duty of love as mercy is the delight of love. They forget that love, while the greatest of all laws, is the most perfect in its working and the most exacting in its demands. It is this law that demands the straight gate, the narrow path and the crucifixion of one's self; that demands the disciplined life as the only means of obtaining the eternal city.

"America is cursed today with a lot of spineless, unthinking, cowardly, would-be reformers, editors, speakers and politicians who have neither the courage to face facts, nor the willingness to contend for the right, who have not the nerve to brave defeat; they who crave public approval more than they crave to be right. These are they who drift with the tide and with loud voice condemn the trend of the times.

Forget Example of Moses.

"The above, with one accord, will all condemn a minister of the gospel for performing the duties of the state. They think of a minister as a sissy, sexless, spineless creature, with lilly white hands, who spends his time attending ladies' societies and 'pink teas.' They forget the example of the minister Moses, the lawmaker, the messenger of death, of John the Baptist, whose fearless life led to his own death, and of Paul the peerless thinker of all times.

"Taking another's life, hurling someone over the precipice into eternity is the most terrible of all tasks. One instinctively shrinks from death or from causing death and even though I know I shall be condemned by hordes of people, I am going to hang Orrie Cross because it is my duty.

"I would to God that there was some way out of it, but there is none that is honorable and so I shall do my duty."

Marries 5,500th Couple.

Officiating at the wedding of Miss Elnora Margaret M. Allen of Blair, Neb., and Andrew Lovstad of Omaha Saturday afternoon, Rev. Charles W. Savidge married his 5,500th couple. The couple was accompanied by Miss Elvina Lovstad, the bridgeroom's sister, and Peter Jensen.

WHERE TO FIND THE BIG FEATURES OF THE SUNDAY BEE

PART ONE.

Editorial Comment— Page 6.
"Trying to Be Human in New York Is a Problem," by O. O. McIntire— Page 8.

PART TWO.

Sports and News Features— Pages 1, 7 and 3.
Of Special Interest to Motorists— Page 4.
Radio News— Page 3.
Real Estate News— Page 3.
Markets and Financial News— Page 6.
Want Ads— Pages 7, 8 and 9.
Music News— Page 10.

PART THREE.

Society and News for Women— Pages 1 to 5.
Shopping with Polly— Page 6.
"The Married Life of Helen and Warren"— Page 7.
Amusements— Pages 8, 9 and 10.

MAGAZINE SECTION.

"The Room on the Roof," Miss Kilbon Short story, by Will Payne— Page 1.
"After Two Years," by Adrienne Thomas— Page 2.
Happy Land— Page 4.
The Tuesday Musicale— Page 5.
Colonia for the Kiddies— Page 6.
Letters from the Little Folks— Page 8.

ROTOGRAVURE SECTION.

Omaha Golden Stars of Other Years— Page 1.
Old World Scenes, Photographed by Omaha Travelers— Page 2.

Home, Sweet Home

Donors to Free Shoe Fund Keep Names Secret

Generous Gift Received From Central City Couple—Numerous Other Contributions Made.

A certain couple living in Central City, Neb., must surely realize the blessings and pleasure of giving.

A check for $46.50 for the shoe fund was received from them. They don't want their names used in the paper. They have the happy consciousness that they have done a great kindness to wretchedly poor little children. Perhaps they have saved some lives by their gift. And the reward of giving is sure to come to them and all others who do good deeds.

Numerous other contributions Saturday help swell the fund. The long line of cold, little boys and girls is moving up, moving out with good, warm shoes on their feet.

Remember, also, that there is no "overhead" expense in this fund. Nobody gets any salary for handling it. Teachers investigate each case without cost and the shoe orders are given out only after a favorable report, showing that the child cannot possibly get shoes any other way.

You can send or bring your money for this cause to Free Shoe Fund, The Omaha Bee. Checks may be made out the same way.

Previously reported	$156.00
Jay D. Foster	5.00
R. N. T.	1.00
Jack, Sidney, Neb	4.00
Mrs. E. I. Turner, Friend, Neb.	5.00
Mrs. Anna Linnerman	5.00
A Friend	3.20
Fuller	1.00
A Friend of the Children, Central City, Neb.	16.50
Clarence R. Calkins	1.00
A Friend, Missouri Valley, Ia.	1.00
R. R. Smith, Wayne, Neb.	3.75
Janis Marie Hayes, Hastings, Neb.	1.00
F. M. Morehead, Tremont, Neb.	1.00
A. M. Davis	5.00
Total	$239.45

Detectives Find Stolen Watch in Omaha Pawnshop

While Joe Crow, 2208 Davenport, was waiting for a street car to take him home at 9 the evening of December 21, 1921, two men drove up in an auto, forced him at the point of a revolver to enter their machine and drove to Dundee where they robbed him of a watch and $10.

Saturday, Detectives Summitt and Franci found the watch in a pawnshop. The pawn ticket bore the names of Joe and Dan Manderville, brothers, 521 South Twentieth street. The detectives arrested the brothers who claim they bought the watch, according to police.

Special Car Takes Delegates to Farmers' Union Meeting

A special car carrying delegates from Nebraska, Iowa, South Dakota and Colorado to the national convention of the National Farmers union at Lynchburg, Va., Tuesday to Thursday, left Omaha Saturday at 6:30 p. m. on Burlington railroad. Twelve delegates made up the Nebraska delegation, headed by C. J. Osborne of Omaha, president of the Nebraska Farmers' union and chairman of the national union's livestock committee.

Philosophical Meeting.

D. M. Vinsonhaler will discuss "What Senator Fornea Betand Human Progress" at the meeting of the Omaha Philosophical society this afternoon at 3 in the Patterson block, Seventeenth and Farnam streets.

Legion Flyers Stop in Omaha

Two San Francisco Airplanes Make Country-Wide Flight in Interest of Convention.

Two United States navy airplanes, flying about the country in behalf of the national convention of the American Legion at San Francisco in 1923, dropped down into the Fort Crook field at 2 yesterday afternoon.

The planes flew to New Orleans for the 1922 convention of the legion and after the meeting of American ex-soldiers was over, made a trip through the eastern states.

Besides J. W. Jackson past commander of the Golden Gate post at San Francisco, the airships carried Lieut. B. H. Wyattt and Lieut. G. T. Owen, both of the navy, and F. M. Linder, chief mechanic.

In the course of their journey, the flyers stopped at Washington, D. C., visited President Harding, discussed the bonus bill, hospitalization, the convention and other topics of interest to legionnaires.

Up to the time they arrived in Omaha, the flyers have covered more than 6,000 miles on this trip. They leave at daylight this morning for North Platte, Neb. from where they will wing their way to Cheyenne, Wyo. They flew from Des Moines yesterday.

Congressman From California Expires

San Francisco, Nov. 18. — John I. Nolan, representative of congress from the Fifth California district, died here today after an illness of three months. He was re-elected without opposition this month. He was prominent in labor circles and was elected to congress for the first time in 1910.

He was chairman of the labor committee of the house and was 49 years old.

Falls City Pioneer Is Found Dead in Swamp

Falls City, Neb., Nov. 18.—(Special.)—John Wissman, inmate of the county poor farm and pioneer resident of Falls City, was found dead in a swamp about a mile from the institution. The state of decomposition of his body indicated that the man had probably been dead four weeks.

Wissman left the institution about four weeks ago but no search was conducted for him because he was believed to have gone to the home of one of his sons near Rulo, Neb., as was common with him. He apparently fell into the swamp and was too feeble to make his way out.

Noted Composer-Pianist Dies After Long Illness

Mount Vernon, N. Y., Nov. 18.—Burton Green, composer and pianist, who has been ill for the last six weeks, die last night. His wife, Irene Franklin, the actress, hurried home from Chicago several days ago when news reached her of his serious condition. They had been married 15 years.

Green suffered a breakdown in France during the war when his wife and he were performing for the American troops. He never fully recovered. He was born in Grand Rapids, Mich., 43 years ago.

Davis Denies Fraud Cases to Be Dismissed

State and Federal Courts to Work in Harmony in Prosecutions, Says Attorney General.

Attorney General Davis of Nebraska, in Omaha yesterday, declared "statements that any indictments returned by the special Douglas county grand jury will be dismissed result from a misunderstanding.

"By the appointment of Judge W. C. Dorsey as assistant United States district attorney the entire program of prosecution of stock salesmen and promoters is harmonized between the state and federal courts," he said. "Judge Dorsey and I will work in absolute harmony in bringing these defendants in either the state or the federal court, whichever seems the most advantageous from the standpoint of law enforcement."

Mr. Davis explained that each defendant is entitled to a separate trial in the state courts, while they must accapet joint trials in federal court.

"We spent $5,000 trying the Matters case in the state courts and got a hung jury," said Davis. "For that same $5,000 we can try 24 cases in federal court. Even before the death of A. W. Lane, whose place Mr. Dorsey took, it was understood that there would be co-operation in the prosecution of these cases which would enable us to try them in either court, depending in which court the strongest case could be made.

Many Apply for Work at Free Employment Bureau

The free employment bureau maintained in the city hall under the direction of the board of public welfare, asks to be remembered by persons having work to be done.

"The number of applicants for work is increasing, which would be expected at this time of year," said Ben Short, superintendent of the bureau. "We have a number of men who are anxious and willing to do small jobs, even for half a day or a whole day at a time. Householders occasionally need help with house cleaning or in other kinds of work around a house and yard. We also maintain a woman's employment bureau. No fees are charged in either the men's or the women's departments.

Nebraska Farm Woman Burns to Death in Home

Nebraska City, Neb., Nov. 18.—(Special.)—Mrs. Charles Theis, 52, wife of a farmer, was burned to death at her home. She was found lying on the kitchen floor by the husband with her clothing entirely burned from her body. It is believed she had removed the lid from the stove and the flames ignited her clothing. She lived a short time after being found, but was unable to tell how the accident happened. She is survived by her husband and one son.

The Weather

Forecast.

Sunday: Mostly cloudy and colder.

Hourly Temperatures.

5 a. m.	42	1 p. m.	55
6 a. m.	42	2 p. m.	55
7 a. m.	42	3 p. m.	54
8 a. m.	43	4 p. m.	54
9 a. m.	45	5 p. m.	54
10 a. m.	47	6 p. m.	54
11 a. m.	51	7 p. m.	54
12 noon	53	8 p. m.	54

Love Trip Is Ended in Omaha Jail

Former Postmaster Held for Embezzlement; Pretty Bride Seeks Work as He Languishes in Cell.

Arrested in California

The Honeymoon of Ward W. Miller, former postmaster at Bayard, Neb., and his pretty young bride, Edna, came to an unhappy end in the Douglas county jail here Saturday.

Miller, who is 28, was arrested several days ago at Huntington Beach, Cal. He is charged with embezzlement of postoffice funds.

Mrs. Miller, who is 25, was a subclerk in the Bayard postoffice. She returned to Omaha with her husband and a marshal from Los Angeles.

And, although their honeymoon was so rudely interrupted, Mrs. Miller bravely started a search for employment Saturday morning.

"I love my husband and I'm going to stick to him," she told deputy marshals here. "But I must find work until he is able to rejoin me. I am a stenographer."

Miller, in his cell in county jail, Saturday morning, freely related his troubles at Bayard.

"I was a married man and the father of two children," began the youthful ex-postmaster. "My wife twice brought suit for divorce against me. I fought the divorces for the sake of my two children, who are 5 and 7 years old.

Divorced in June.

"But she sued me a third time, and this time I did not appear in court to resist. She obtained a divorce in June. You know how it is with a man, especially a young man, holding office in a small town.

"I resigned from the postoffice job, to take effect September 1. Miss Edna Jaggert, my present wife, was employed in the postoffice. I left Bayard September 2 by train. Miss Jaggert drove by automobile to Cheyenne, where I met her and we were married."

"No, there wasn't any scandal about my present wife and me that I know of, although there may have been a few old hens in the town who talked about us," replied Miller in response to a question.

Drove to California.

"My wife and I drove on to Huntington Beach, Cal. We made no effort to conceal our whereabouts. An indictment was returned against me at North Platte. I was arrested about two weeks ago in California. I made no effort to resist extradition. The indictment charges that I embezzled $600.05 from the Bayard postoffice. I think my records are straight, however, and that the error is in the C. O. D. department.

"I don't blame it on my successor as postmaster, Theodore Curtiss. But if I had been trying to embezzle money I would have been able to get more money. We only had $2 left when we got to California, and I had to go to work right away for the Standard Oil company there."

Miller was a democratic appointee to the Bayard postmastership, his appointment having been confirmed in February, 1920.

He had worked there as assistant postmaster for some time, he said. He is to be arraigned before Federal Judge Woodrough here shortly. He says he hasn't enough money to employ an attorney. Mrs. Miller is staying at the Y. W. C. A. while seeking employment.

Six Months Not Up.

"No, six months hadn't elapsed since the divorce from my first wife," agreed Miller. "I suppose our present marriage could be annulled and that I technically am guilty of bigamy. But I'm sure I don't want the marriage annulled, and I don't think my wife does, either."

Miller's bonds was fixed at $3,000 in Los Angeles. He said he has made no effort to raise it, anticipating an immediate hearing here. He would not say whether he would plead guilty or not guilty to the charge of embezzlement.

Nineteen Men Charged With Mail Fraud Acquitted

New ork, Nov. 18.—Three officers and 16 clerks and salesmen of Durrell, Gregory & Co., a stock brokerage firm, who have been on trial before a federal district court for six weeks on charges of mail fraud, tonight were acquitted four hours after their case went to the jury.

The defendants were alleged to have sold through the mails, a million dollars worth of stock in the American Tire corporation representing that it had a flourishing plant at Niles, O., where the complaint charged, the plant was not in operation.

Honorary State Sheriffs Ordered to Turn in Stars

Lincoln, Nov. 18.—(Special.)—State Sheriff Gus Hyers has called in all stars given to honorary deputies during the four years he has waged war on hitchhikers and auto thieves.

Most of the stars were given to employes of the state highway department so they might aid in forcing auto owners to take out licenses and thus add thousands of dollars to road funds.

"This is done at the request of Governor McKelvie who wants to turn over a clean slate to Governor-elect Bryan," Hyers said today.

1,000 Cherry County Cattle Will Be Sold to Feeders

Merriam, Neb., Nov. 18.—(Special.)—More than 1,000 head of Cherry county whitefaced heifers have been sold to farmers in north Nebraska during the past few months. Another 1,500 head are being shipped out of this county during the present week and will be sold at Norfolk, where they are distributed for feeding purposes and then sent on to the livestock markets.