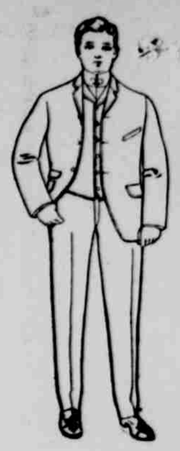

Do You Want an Up-to-Date

New Spring Suit?

If you are contemplating getting one call on the old reliable tailor

Frank McElroy,

examine his fine samples and leave your order in time, and he will do the the rest.

LOCAL BREVITIES.

T. W. Shyrock, of Louisville, was in the city Friday.

A. L. Becker and wife of Union, were Plattsmouth visitors Saturday.

W. D. Williams, of Mt. Pleasant precinct, was a county seat visitor Saturday.

Don Leonard, who visited a week with his sister in Omaha returned Saturday.

J. M. Meisinger and wife came in Saturday morning and took the train for Omaha, where they spent the day.

Hukill, Optician, of Omaha, will be at Fricke & Co.'s drug store every Monday. Examination free. Satistion guaranteed.

Paint pointers—Patton's Sun Proof Paint is better than white lead and oil. We guarantee it for 5 years.
GERING & CO.

The June sun shines on many a fair bride, made doubly lovely by the use of Rocky Mountain Tea. The bride's best friend. 35 cents. Gering & Co.

We do not want to beat the undertaker and doctors out of anything, still it is very necessary to cut the weeds and grass around your premises.

H. R. Gering left Friday morning for Cedar Falls, Iowa, on business, and thence to Olwein, to attend the wedding of his cousin, Ernest Pfeffer, returning Tuesday.

The voters of each school district in the county will meet at the different school houses on Monday night next to hold their annual election of officers, make the annual levy and transact other important business that may come before them.

The many friends of A. F. Hunger will be pleased to learn that he is much better, and was able to take a drive yesterday. It will be remembered that Mr Hunger was stricken with paralysis in Omaha several weeks ago, and hopes are now entertained for his recovery.

After graduating from an inferior educational institution termed a college, some people think they "know it all." Plattsmouth is just at the present time inflected with one or two instructors of this character, who are unable to hold a position even as teachers in the smallest country town.

Mr. and Mrs. David Hawksworth, accompanied by Mrs. E. W. Cook and son, departed Saturday morning for the east. They expect to visit a few weeks at Saratogo, where Mr. Hawksworth will attend a convention of master car builders. They will also visit points in Michigan.

Every newspaper man treasures up in his memory the names of his friends and likewise his enemies. He seldom overlooks an opportunity to assist the former, but he never goes out of his way to help the letter. Human nature is pretty much the same everywhere. People who show the newspaper man a kindness never made a better investment—one that pays a hundred fold sooner or later. As it has been truly said, there comes a time in every man's life when he needs a home paper and needs it bad.

To Cure A Cold in One Day.

Take Laxative Bromo Quinine Tablets. All druggists refund the money if it fails to cure. E. W Grove's signature on each box. 25c.

Castoria at Gering & Co.'s

Dr. Marshall, dentist, Fitzgerald block.

A. C. Carey, of Union, was a Plattsmouth visitor Saturday.

Lee J. Mayfield, of the Louisville Courier, was in the city Tuesday.

A farm for sale in Cass county.
H. D. TRAVIS.

The worlds finest candies are Lowney's. Gering & Co., sole agents.

Mrs. Washington Smith is visiting friends and relatives in the Black Hills.

A farm for sale in the famous Willamette Valley, Oregon.
H. D. TRAVIS.

Mrs. Benfer departed Friday night for Central City, S. D., to visit her son Will and family.

Last Sunday's Illustrated Bee contained a fine half-tone of the graduating class of the Plattsmouth high school.

Wm. Jameson, a well known stock grower of Mt. Pleasant precinct, was here Friday.

H. T. Batton and daughter Nora, returned from their Denver visit Saturday morning.

H. Milton Miller, of this city, is among the new subscribers to the Journal this week.

John H. Hansen attended a picnic at Millard Sunday given by Platte-deucher Verine, of which society John is a member.

You feel mean, cross, ugly, down in the mouth, nothing goes right. Bad liver. Better take Rocky Mountain Tea. Drives away the blues. 35 cents. Gering & Co.

Miss Alice Shuldice left Saturday evening for Chicago, where she will visit for a week, and then go to Allentown, Pennsylvania, to spend the summer with her grandparents.

Prof. E. L. Rouse went to Omaha Monday morning to attend the meeting of the Trans-Mississippi school of superintendents, which opened in that city Monday for a two weeks' session.

Cedar Creek, Weeping Water and Elmwood will celebrate this year. Louisville will be content with making the G. A. R. reunion a grand success in every particular this year, while Union will royally entertain the Cass county pioneers and all others who chose to attend the reunion.

George R. Guild of Plattsmouth, son of our friend D. S. Guild, will graduate from the West Point military academy this month. He is the only Nebraska man in the graduating class. Mr. Guild was always a studious man and no doubt will graduate with highest honors.—Nebraska Blizzard.

J. C. Eikenbary, a former resident of Plattsmouth, arrived in the city yesterday morning for a brief visit with his daughters, Mrs. C. S. Polk and Mrs. George Anderson. Mr. Eikenbary was sheriff of Cass county several terms, but his home is now in the Black Hills. He left here six years ago.

Davies' Millinery, 1513 Douglas St.

Has the very hat you want to wear to the celebration and the very nicest hats for your vacation trip. You can depend upon any ladies' headgear that comes from Davies' being right up-to date, stylish and becoming. End of the season bargains on sale now. Come and see us. Our prices are reasonable and a great big stock to choose from.

Every advertised patent medicine at Gering & Co.'s

George N. LaRue, of Union, was a Plattsmouth visitor Saturday.

Mrs. C. S. Forbes and children Sundayed with friends in Lincoln.

If you are a judge of a good smoke, try the "Acorns" 5 cent cigar and you will smoke no other.

We save you money on your prescription; have them filled at our store
GERING & CO.

Rev. Asa Sleeth has resigned the pastorate of the M. E. church, and will remove to Portland, Oregon.

Fix up that old furniture of yours with "Locqueret." It varnishes it and makes it look like new.
GERING & CO.

Mrs. Kate Oliver and daughter Carrie, returned Friday evening from their visit to Kansas City. They were there during the worst of the recent flood.

Are you thin? Would you like to get fat and plump? Tried "laughing" 'twouldn't work—now take Rocky Mountain Tea—'twill do the business. 35 cents. Gering & Co.

When you want a pleasant physic try Chamberlain's Stomach and Liver Tablets. They are easy to take and pleasant in effect. For sale by all druggists.

The dance given by the young men of St. John's Catholic church at Waterman hall Friday night was a grand success in every particular. The attendance was large and all enjoyed the occasion.

Friday afternoon the members of the P. E. O. society held a farewell meeting at the home of J. H. Waterman, in honor of Mrs. I. C. Wagner, who, accompanied by her son Earl, leaves this week for a visit to Germany.

The BEER of Good Cheer.

In the good old summertime there is solace and cooling refreshment in every drop.

Send for Free Souvenir Booklet.

John Gund Brewing Co., La Crosse, Wis.

"Gut Heil," the favorite cigar.

Read Hayden Bros. ad in this paper.

Mrs. C. Neilson is visiting relatives in Grand Island.

Val Burkel and family spent Sunday with Lincoln friends.

W. D. Jones and A. B. Todd were Union visitors Tuesday.

Mrs. P. E. Ruffner returned Tuesday evening from a two weeks' visit with her sister, Mrs. Kirkpatrick, in Nehawka.

Married Men Attention—Nothing pleases a woman so well as those little attentions of your honeymoon days, so take home a box of Lowney's fine chocolates. Gering & Co., sole agents.

Call for "Gut Heil" cigars, 5c.

Fire-works and all Fourth of July goods at Gering & Co.'s

Joseph Muck, of St. Joseph, Mo., is visiting friends in Plattsmouth.

John A. Davies came in from Butte, Neb., Tuesday evening for a brief visit with old neighbors and friends.

Mrs. G. W. Wilcox left yesterday morning for Keokuk, Iowa, in response to a telegram announcing the dangerous illness of her daughter.

Miss Helen Jackson, after a visit with Plattsmouth friends returned to her home in Newton, Iowa, last week, accompanied by her cousin, Miss Birdella Smith.

Hon. Paul F. Clark, ex-speaker of the Nebraska house of representatives, accompanied by his family, were in the city over Sunday, the guests of Mr. and Mrs. Spurlock.

Marriage licenses were issued yesterday as follows: Ivan L. Langworth, of Cleveland, Ohio, and Miss Adah Murray, of Murray, Neb.; Jacob Wolf, of North Platte, Neb., and Miss Buelah B. Elson, of Plattsmouth.

Mr. Joseph Pominville, of Stillwater, Minn., after having spent over $2.000 with the best doctors for stomach trouble, without relief, was advised by his druggist to try a box of Chamberlain's Stomach and Liver Tablets. He did so, and is a well man today. If troubled with indigestion, bad taste in the mouth, lack of appetite or constipation, give these tablets a trial, and you are certain to be more than pleased with the result. For sale at 25 cents per box by all druggists.

A Hurt Never Hurts.

After Porter's antiseptic healing oil is applied. Relieves pain instantly and heals at the same time. For man or beast. Price, 25 cents.

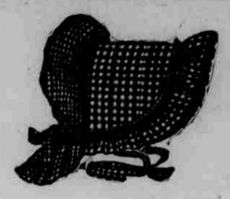

WE SELL **Lace Curtains**
From $1.30 per pair up in an elegant line of designs.

Muslin Underwear
to clean up at a special bargain

THE BEST LINE OF
SUN BONNETS
AT 25c EACH TO CLOSE OUT.

ZUCKWEILER & LUTZ.

PLATTSMOUTH, NEB.

E. G. DOVEY & SON.

Summer Goods!

Prepare for the hot weather and get one of our **New Shirt Waists!**

We are showing an extensive line of these goods from..... **25c. to $3.00**

Wrappers, all sizes, from 32 bust measure to 46.

Summer Goods—special to close—we have a large stock of these goods, which we are offering at special prices on account of the late season. Fine Batistes and Dimities, at..... **$6\frac{1}{4}$ to $7\frac{1}{2}$c**

Special Sale on Bed Spreads.

We have about 75 only and these goods and they won't last long.

Full Size, one lot at.....69c
Full size, one lot at.....99c
Also the new cut corner ones for the Iron and Brass Bed Spreads at **$1.89 & 2.29**

With this lot we have 50 pieces of roller toweling, the best value ever sold in Plattsmouth

15 pieces Russia Crash, 17 inches wide, at..... 7c
15 pieces all Linen Crash, 17 inches wide, at..... 8 1-3c
10 pieces " " 19 " " 10c
10 pieces " " 20 " " 11c

Special Sale all Linen Cream Damask.

68 inches wide at 50 cents. Only three pieces of this number.

Mrs. R. T. Frans is visiting her parents in Tabor, Iowa.

Mrs. J. W. Newell, of Omaha, together with her friend, Mrs. Thacker Johnson, of Chicago, were the guests of the former's parents in this city Sunday.

Land excursions to Canada July and August. Twenty-four dollars for round trip. Write for dates and full particulars. Hastings & Heyden, western immigration agents, 510 N. Y. Life building, Omaha, Neb.

W. H. Heil & Bro., the Eight Mile Grove fine cattle breeders, shipped to J. H. Hinkle, of Trenton, Neb., yesterday, five head of their celebrated herd of Red Polled cattle—one male and four females. These cattle are rapidly becoming the popular breed of the land.

A stranger, giving his name as Thos. Dunn, was found near the B. & M. switch yards Tuesday afternoon, suffering from a big cut or gash on his right leg, which he claimed had been done by a negro who attacked him with a knife. Dr. Cummins, who dressed the wound, stated that it did not appear to have been done with a knife, and the presumption is that it was done by attempting to get on a passing train. However, it was nothing very serious, as Dunn, who claims to be a mattress-maker, was able to leave town yesterday.

Morris Brady, belonging to a B. & M. section gang, employed on the east side of the river, while carrying a keg of water Monday morning, suddenly fell to his knees and rolled down the steep embankment. When picked up he was unconscious and breathing heavily, as if in great pain. He was conveyed to the Burlington House in this city, where he still remains in an unconscious condition, with no hope whatever for his recovery. The attending physician believes that he is suffering from some peculiar brain disease. The unfortunate man's home is said to be in Ottumwa, Iowa, and he came here about two weeks ago.

Mrs. Matt Wilken and children returned from their Chicago visit Tuesday.

Mrs. M. A. Benton, of Blue Springs, Neb., is the guest of the family of Mr. E. E. Hilton.

Mr. and Mrs. Ed Grassman are the proud parents of a new baby boy, born last Sunday.

Miss Alice Segrave went to Cherokee, Iowa, Monday, where she will spend the summer with her sister, Mrs. Shultz.

R. A. Bates went to Silver City, Iowa, Friday, where he remained until Sunday as the guest of his good friends, Mr. and Mrs. W. B. Oaks.

Milford Bates is agent for the Saturday Evening Post. Leave orders at this office and have it delivered to your residence or office, for 5 cents per copy.

Gray?

"My hair was falling out and turning gray very fast. But your Hair Vigor stopped the falling and restored the natural color."—Mrs. E. Z. Benomme, Cohoes, N. Y.

It's impossible for you not to look old, with the color of seventy years in your hair! Perhaps you are seventy, and you like your gray hair! If not, use Ayer's Hair Vigor. In less than a month your gray hair will have all the dark, rich color of youth.

$1.00, a bottle. All druggists.

If your druggist cannot supply you, send us one dollar and we will express you a bottle. Be sure and give the name of your nearest express office. Address, J. C. AYER CO., Lowell, Mass.

Castoria at Gering & Co.'s

200 matches for 1c. GERING & CO.

Dr. Frank L. Cummins, dentist. Office with Dr. E. D. Cummins.

A new baby girl arrived Sunday, to gladden the home of Mr. and Mrs. Ed. Ackerman.

R. A. Bates went to Tabor, Iowa, yesterday where he assisted the Silver City band in playing for the Masonic celebration.

Julius Pitz, John Bauer, Jr., and Mr. Rist attended the Masonic celebration at Tabor, Iowa, Wednesday. Tabor is Mr. Rist's former home.

Marriage licenses were issued Monday to the following parties: Fred Schweigman, of Bennett, Neb., and Miss Carolina Leidig, of Alvo; Isaac C. Reed and Miss Jennie Hunt, both of Weeping Water.

M. Fanger and William Zucker returned from a business trip to New York yesterday morning where they went to purchase a stock of goods for the new store they will soon open in the east room of the Herold building. The title of the new store will be the "Hub Clothing Emporium."

W. E. Markwalter, special representative of the celebrated "Coca-Cola" the most delicious and refreshing drink on earth, was in the city Tuesday in the interest of the manufacturers. While here he presented the editor of the Journal with a fine desk clock, for which he will accept our thanks. Mr. Markwalter seems to be a fine gentleman, and we were very much pleased to meet him.

Robt. Bates, of Plattsmouth, Neb., spent several days the past week with his mother, Mrs. M. A. Bates and sister, Miss Lulu Bates, in this city. Bob is one of the proprietors of the Plattsmouth Journal and is an excellent newspaper man. He returned home last Saturday, accompanied by his mother and sister who will spend the summer in Plattsmouth.—Memphis (Mo.) Reveille.

Mayor F. J. Morgan went to Broken Bow, Nebraska, last night on a business trip.

Mrs. F. W. Lehnhoff and little daughter are visiting friends in Newton, Iowa, Mrs. L's former home.

The friends of Mr. Lemon Bates will be pleased to learn that the old gentleman at this time is feeling much better, for the past few days has continued to improve.

James Stander, of Louisville, was in the city Tuesday. From here he went to Lincoln to attend the state Sunday school convention, to which he is a delegate from Cass county.

Mrs. I. C. Wagner and son, Earl left Tuesday afternoon for Chicago to visit a few days, previous to their depature for Berlin, Germany, where they expect to remain a year. They will embark from New York July 1st.

According to the assessors' returns the valuation of all property in Cass county is $139,028 more than last year, while the real estate for Plattsmouth alone has dropped from $305,380 last year $297,802 this year. Plattsmouth's personal property this year is $80,118. Last year it was $83,332.

Hon. Matthew Gering, returned home Tuesday. After the trial of Mrs. Agatha Barton, at Sheridan, Wyoming, he enjoyed a few days in the mountains fishing for trout, a few specimens of which he brought home with him. The trial was a very exciting one, in which Matt appeared as the principal attorney for the defense.

One of the largest weddings of the the season occurred at the home of Mr. and Mrs. B. Elson, last evening at six o'clock, when Mr. Jacob Wolfe, of North Platte, Neb., and Miss Buelah, only daughter of Mr. and Mrs. Elson Over two hundred guests were present among whom were many from a distance. The bride and groom departed on the 10:28 train for Omaha, thence to New York.

Notice to the Public.

The barbers of Plattsmouth met in convention in J. P. Kuhney's Barber Shop, and adopted the following bill of prices to take effect on and after July 1st, 1903:

Shave 10c, neck shave 5c, hot towels 5c, massage 25c, whiskers trimmed 10c, mustache dyed 25c, hair synge 25c, shampoo 25c, sea foam 10c, hair tonic 10c, razor honed 25c.

A Sore Never Matters

After Porter's antiseptic healing oil is applied. Relieves pain instantly and heals at the same time. For man or beast Price, 25 cents.

"Pi" In a Print Shop.

Just as we were ready to go to press one of our compositors was so unfortunate as to "pi" or spill a galley of type containing the commissioners' proceedings, which accounts for their non-appearance this week. They will appear in the next issue.

Commissioners Can Raise Salary.

The supreme court has just passed on the question as to the powers of the commissioners regarding their raising the salaries of the deputies in the employ of the county. It was on an appeal from Adams county in the case of the county against Judge Bowen. The county board allowed Bowen, who was county judge, a clerk at $600 a year. A the end of the year the excess of fees over expenses being large, the board gave clerk $125 more. This was attacked on several grounds, but the court holds that the law puts no limit on the salary other than the fees must be sufficient to pay it, and that it may, after the services have been rendered, pay something additional, that being a discretionary power.

Worst of All Experiences.

Can anything be worse than to feel that every minute will be your last? Such was the experience of Mrs. S. H. Newson, Decatur, Alabama. "For three years" she writes, "I endured insufferable pain from indigestion, stomach and bowel trouble. Death seemed inevitable when doctors and all remedies failed. At length I was induced to try Electric Bitters and the result was miraculous. I improved at once and now I'm completely recovered." For Liver, Kidney, Stomach and Bowel troubles Electric Bitters is the ouly medicine. Only 50c. It's guaranteed by F. G. Fricke & Co., druggist.

A Former Plattsmouth Boy Honored.

At a recent convention of the master boiler makers, C. L. Hemple, of Omaha, was elected as one of the vice presidents of the national association. Mr. Hemple is a former Plattsmouth boy, was reared here, where he learned his trade in the B. & M. shops. He was transferred to Havelock, where he became foreman of boiler makers' department. Several months ago he resigned to accept a similar position with the Union Pacific, at an increased salary. The next meeting of the association will be held in Denver.

Want Work.

If you want some one to do odd jobs, cutting grass, etc., leave word at Wurl & Coffey's. Tel. 65. A. HERTZLER.

Sattler & Fassbender.

Spring is Here!

So is House Cleaning Time.

You always want to know where to get the best Furnishings. You are invited to see us for Carpets, Linoleums, of all grades, and the finest and best Carpet Sweepers on the market. Also, we have the most complete line of first-class Refrigerators. Never forget for a minute that we are the Household Furnishers of Plattsmouth and Cass county. So when in need of anything give us a trial.

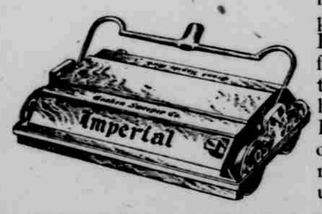

Sattler & Fassbender.

Dwyer & Co.,

The New Grocers

First Door East of the Court House

Have on hand a complete line of fresh groceries and are receiving new consignments every week. Everything in the Grocery Line, consisting of Sugars, Coffees, Teas, Canned Goods, and every other article kept in a first-class grocery store. The finest line of Graniteware in the city.

All Goods Sold at the Right Prices

D. O. Dwyer & Co.