CITY AND COUNTY.

WEDNESDAY.

C. Zarr, of South Bend, is in the city today.

The shops have gone on the nine hour schedule for a while.

Joe Graham was up from Avoca today on business at the court house.

Harry Reed and John Dorelan were over from Weeping Water today on business.

Att'y Timblin and Ike Teegarden of Weeping Water were in the city on business today.

Andy McMaken and wife, of Atchison, are here on a visit with his brother, H. C., and will take in the exposition.

W. B. Porter, jr., has sold his interest in the Council Bluffs farm to his father and will make Cass county his home again.

Ed. Fitzgerald, Bob Hayes and Joe Hawksworth are hunting ducks up in Duel county and expect to be home Monday.

The salvation army girls here got orders to go to Norfolk, and departed for that town today. Another detachment is expected to come here and continue the work.

The exposition continues to draw big crowds, and while the weather could not have been more unpleasant than it was yesterday, yet the report of admission shows 22,910 people were in attendance. Today every train run in from two to three sections and another big day may be counted on.

Chet Manchester took a Missouri special to Omaha at 6 o'clock consisting of seven loaded coaches from the K. C. No. 5 from the east had two sections and No. 4 from the west also ran two sections to Omaha. The crowds at the exposition are from a distance as a rule, and usually remain two or three days.

John Line of Louisville, a late member of company B, Third regiment, arrived in town this morning from Florida, he having received his discharge papers along with forty others in the regiment. He will visit here today and then return home, having had all the soldier experience he cares for, especially of the tropical kind.

A very enjoyable meeting of the Mozart club was held at the home of Miss Beulah Elson Tuesday evening, October 18. After the business meeting of the club the delegates to the fifth annual convention of the Federation of Woman's Clubs at Omaha gave a very delightful talk on the many interesting topics spoken of at the Federation. A unanimous vote of thanks was tendered Mrs. Stoutenborough for the interest she has shown and taken in the welfare of each and every member of the Mozart club, also for the many courtesies shown us in the past.

THURSDAY.

All the courts are as quiet as cemeteries today.

Jake Luft has a new hay baler of the latest design.

Mrs. Thomas Walling is visiting relatives in South Bend.

J. M. Craig is home from a business trip down into Missouri.

A. H. Weckbach & Co. had seven teams at work delivering coal yesterday.

Rose Hyers, Hallie Atwood and Mabel Johnson visited the exposition today.

Egenberger & Troop got in six cars of coal this week, and are hustled to supply the demands.

The exposition visitors numbered 24,691 yesterday notwithstanding the unfavorable weather.

Mrs. Schildknecht leaves tomorrow for a visit with relative at Kansas City and Governor City, Missouri.

H. E. Pankonin was in town today from Louisville. Herman is one of the substantial business men of that town.

The weather bureau seems to have slipped a cog, and is giving us a dose of December or January instead of our old time hazy golden days of October.

Mrs. Elizabeth Goodwin purchased four nice lots in Minard the other day of Joseph Cook. Mynard property seems to be moving up a few notches.

The telephone business is again booming with plenty of competition. The new company has been greatly handicapped by not receiving their poles so as to complete their plant.

Mary Muchilat, the insane woman, was not taken to the asylum until this morning, and made the officers considerable trouble. Sheriff Wheeler and a lady attendant had the woman in charge.

Hon. E. M. Pollard and Hon. T. T. Young, republican candidates for legislative honors were here last evening in attendance at the republican meeting and in a visit to this office they expressed themselves certain of victory in old Cass Nov. 8.

Mannahan spoke at Union last night, to a larger audience than he had at Elmwood, but he did not perform his noted trick of swallowing a pop in public, which has made his name a household word all the way from San Juan to Broken Bow.

A farmer from Eight Mile Grove precinct who went to the Omaha exposition said he really didn't get his money's worth at the great show. Some of his neighbors say he attended the Cass county fair and the comparison was too much for him.

Silas Greenslate was in town from Elmwood today on business. Silo is one of the earliest settlers in western Cass, having gone out there in the sixties. He was appointed postmaster of Elmwood under the Grant administration and held the office for ten years.

The many friends of L. E. Karnes, operator for the B. & M. for many years, will regret to learn of the sad misfortune which befel him this morning in the sudden death of his son in Ohio. Mr. Karnes did not know the little fellow was sick until this morning and a second message told of his death. He was the youngest child and was ten years of age. The father leaves this evening to attend the funeral and expects to return in about ten days.

ROUSING REPUBLICAN RALLY.

Waterman's Hall Packed to Standing Room to Hear Sound Doctrines.

From Thursday's Daily.

Waterman's hall was filled to overflowing last evening to hear the republican speakers. The chairs were all filled and the space at the rear of the hall was occupied by people standing up. Many came to the door and finding no seats turned away. It was the only large meeting of the year and was very enthusiastic and liberal in applause.

Judge Spurlock presided and introduced each speaker with a clever address which put the audience in good humor. Judge Saylor, candidate for State Superintendent, Hon. E. J. Burkett, candidate for congress, and T. L. Mathews, candidate for state auditor were the speakers who seemed to more than please their audience. The Magnolia Glee club sang several lively campaign songs in their own inimitable way which were greatly enjoyed. The meeting was a hummer and starts the republican campaign going at a proper gait.

Medical Sharpers.

ELMWOOD, Neb., Oct. 19.—A couple of medical sharpers have been at work in this community the past few days with the result that a number of farmers are sadder, if not wiser men. Their method of work is new and many bite at the bait set for them. One man first ascertains the ailments of the victim, and then another come along and holds out inducements to try their remidies, and offer to treat them six months for $75 or $150, to be paid if the said victim is cured, and to bind the bargain they have the victim sign a contract to the effect that the money is not to be paid until a cure is effected, and tears off part of the contract, keeping one part himself and giving the other part to the purchaser. Of course the part the sharpers keep turns out to be a promissory note. The contract given the victim is worthless.

It has been impossible to learn of all who were victimized in this vicinity, but among them are: Dan Mendenhall, $150; A. K. Sutherland, $150; Otto John, $150; George Baker, $150; Henry Gerbeling, $150; Mrs. Creamer, $75; Lafe Cox $75.

All who signed the contracts and notes are respectable, well-to-do farmers.

Dates of Republican Meetings.

The republican meeting in Cass county have been arranged as follows:

Pollard and Root—
Taylor's school house, October 22.
De Soto school house, October 25.
Mantey, October 31.
Pollard and Strode—
Eagle, October 26.
Pollard—Murdock, October 27.
Pollard and Tefft—
Alvo, October 28.
Pollard and Spurlock—
Cedar Creek, October 29.
Avoca, November 2.
Pollard and Chas. Graves—
Victoria school house, November 3.
Pollard and Windham—
Murray, November 4.
Pollard and Burkett—
Greenwood, afternoon, November 5.

Dr. King's New Discovery for Consumption

This is the best medicine in the world for all forms of coughs and colds and for consumption. Every bottle is guaranteed. It will cure and not disappoint. It has no equal for whooping cough, asthma, hay fever, pneumonia, bronchitis, la grippe colds in the head and for consumption. It is safe for all ages, pleasant to take, and above all, a sure cure. It is always well to take Dr. King's new life pills in connection with Dr. King's new discovery, as they regulate and tone the stomach and bowels. We guarantee perfect satisfaction or return money. Free trial bottles at F. G. Fricke's drug store. Regular size 50 cents and $1.00. 6

Free Homes in Western Florida.

There are about 1,000,000 acres of government land in Northwest Florida subject to homestead entry, and about half as much again of railroad lands for sale at very low rates. These lands are on or near the line of the Louisville & Nashville railroad, and Mr. R. J. Wemyss, General Land Commissioner, Pensacola, will be glad to write you all about them. If you wish to go down and and look at them the Louisville & Nashville railroad provides the way and the opportunity on the first and third Tuesday of each month, with excursions at only $2 over one fair, for round trip tickets. Write Mr. C. P. Atmore, General Passenger Agent, Louisville, Ky., for particulars.

Thirty-four spring shoats for sale. Enquire of Mrs. Elizabeth Goodwin west of Plattsmouth.

To the Farmers.

For the farmers, and townspeople, too, Schippersee will serve a first-class oyster stew on Saturday and Sunday for 15 cents per dish—first class in every particular.

White Cream Vermifuge is perfectly harmless and will remove every worm. It is also a tonic, and by its strengthening properties will restore to pale cheeks the rosy hue of health. Price 25 cents. F. G. Fricke.

Our Next Congressman.

The friends of Tabor college are always glad to hear of the success of her children, and whenever we learn of any of them receiving merited recognition it is a pleasure for us to make a note of it. We have before noted that our old friend E. J. Burkett, of Lincoln, was a candidate for congress in the First district of Nebraska, and if we are to judge of the mention being made of him by the papers of this district the chances are very flattering indeed. Some very complimentary things have been said of him by our Nebraska contemporaries, and we are more than glad to know that the people over there hold him in so high esteem. He is a graduate of Tabor college, and during his career here as a student the editor had opportunity to observe him very closely. Indeed, he will be remembered by all who knew him (and everybody did who were here at that time) as a hardworking, faithful student. He was active in literary and society work; in fact, he was active in everything that went to promote the college interests. He entered the oratorical contests during his course and won first honors each time. He was secretary and treasurer of the Iowa Collegiate Oratorical Association one year. He always had the reputation of doing whatever he was called upon to do with a vim and of making it succeed. We also remember his sawing wood, picking apples, digging potatoes, and doing janitor work at the college to help defray his expenses. We will vouch for his honesty and ability, and know that the First district of Nebraska will never regret it if they send him to congress.—Tabor (Ia.) Beacon.

Dewey is Coming Home.

SAN FRANCISCO, Oct. 18.—The Evening Post says that Admiral Dewey will arrive in this city on December 6. He will come here on the City of Pekin, which is due to arrive here on that date from the Orient. Admiral Dewey is interested in several mining enterprises on this coast and it is these interests that prompts his coming at this time. He has written friends in this city that he has already applied for a leave of absence.

LITERARY NOTES.

Mary Anderson's Little Boy.

Mary Anderson, who is now Mrs. de Navarro, and lives in England, has allowed herself, her new English home and her two year-old baby to be photographed for the first time for publication. Some twenty pictures have been made, and the best of these will appear in an early issue of the Ladie's Home Journal. The baby's picture is of course the central one of interest.

Emerson's Son as an Author.

Ralph Waldo Emerson's son, Dr. Edward Emerson, himself a boy when Louisa Alcott was a girl in Concord, has written an article on "When Louisa Alcott was a Girl," which the Ladie's Home Journal is about to be published. Doctor Emerson gives a new view of the author of "Little Men"—as a mimic and as the central figure of every dance and merrymaking in old Concord.

Taken to Jail.

From Wednesday's Daily.

Mary Mutchilat was declared insane yesterday by the commission, and last night she got so violent and was smashing up things so that the sheriff was telephoned to come out and get her. He drove out with Deputy McBride to the poor farm and the unfortunate woman was found raising a big rumpus, dancing and singing and was almost nude. She was dressed and brought in and lodged in jail where she made Rome howl all night. Walbridge was asleep when she was brought in and was frightened nearly to death by her noise before he realized what was the matter.

List of Jurors.

The following is a list of jurors as drawn for the November term of the district court: H. Murfin, J. M. Craig, C. E. Duke, Ed. Wiley, J. M. Campbell, J. R. Hunter, B. L. Kirkham, John McKay, T. N. Babbit, J. M. McPherson, John Hart, W. A. Becker, J. K. Lee, Wm. Sutton, sr., Fred Burdick, Ed. Stamm, J. R. Barr, Jos. Perkins, J. M. Kiser, Wm. Slater, Frank Creamer, Ham Lloyd, Jos. Felzer and Charles Philpot.

Never Say Die.

Many desperate cases of kidney diseases pronounced incurable have been cured by Foley's Kidney Cure. Many physicians use it. F. G. Fricke & Co.

License Notice.

Notice is hereby given that I will apply at the next regular meeting of the board of county commissioners, in and for Cass county for a license to sell vinous malt and spirituous liquors in the village of Cedar Creek, Cass county, Nebraska, for the period of one year. ANDREW ANDERSON.

Dated this 18th day of October, 1898.

Bucklen's Arnica Salve.

The best salve in the world for cuts, burns, sores, ulcers, salt rheum, fever sores, tetter, chapped hands, chilblains, corns, and all skin eruptions, and positively cures piles, or no pay required. It is guaranteed to give perfect satisfaction or money refunded. Price 25 cents per box. For sale by F. G. Fricke.

TO CURE A COLD IN ONE DAY
Take Laxative Bromo Quinine Tablets. All druggists refund the money if it fails to cure. 25c. The genuine has L. B. Q. on each tablet.

FOR SALE CHEAP—A set of double harness. Call at News office.

Subscribe for THE NEWS—the best paper in the city.

G. O. TAYLOR WHISKIES
MADE BOTTLED SOLD { PURE
DRUGGISTS, GROCERS AND HOTELS SELL IT.
NEVER supplied except in Sealed Bottles, bearing proprietors firm name Signature thus:
Gustav H. Taylor & Bro.
TRADE SUPPLIED BY
RICHARDSON DRUG CO.
OMAHA, NEB.

One Thing and Another

Wood wanted on subscription at the News office.

M. Bourgeois is to be the new minister of education. M. Nonpareil is evidently being turned down.

Continued success can come alone from merit. Dr. Sawyer's Wild Cherry and Tar is steadily increasing in sales because it is the best cough remedy on the market. A. W. Atwood.

There's no better flour made than Heisel's "Plansifter," manufactured in this city. Ask your grocer for it, and thereby get the best and support a home industry at the same time, which builds up the town.

Tabler's Buckeye Pile Ointment relieves the intense itching. It soothes, heals and cures chronic cases where surgeons fail. It is no experiment; its sales increase through its cures. Every bottle guaranteed. Price 50 cents in bottles, tubes 75 cents. F. G. Fricke.

Council Meeting.

The city council met in special session last evening and in the absence of the mayor President Sattler presided. The Nebraska telephone ordinance granting a charter and fixing the rates at a maximum of $2 and $2.50 per month was passed and the city's suit withdrawn after the telephone company agreed to pay all costs, together with costs attendant upon the passage of the ordinance.

As an external liniment of most wonderful penetrative and curative power Ballard's Snow Lineament is not equalled by any other in the world. Price 25 and 50 cents. F. G. Fricke.

A German Word Serpent.

A German correspondent comes to the rescue of his countrymen, concerning whom we expressed surprise that they should prefer to use a word of four syllables when another word expressing the same thing in 40 syllables was available. He sends us a copy of The Kolnische Volkszeitung, in which occurs a sentence of 667 words, occupying 69 lines of the newspaper.

This word serpent occurs in a legal judgment, and even the printers got to hate it after setting up about 450 words of it. So they put in a full stop, which, like a rifle bullet in the spine of a boa constrictor, killed the whole sentence. But it must really be nice to have newspapers in which you can begin to read a sentence at breakfast, continue it in the train and triumphantly reach the verb at office.—London Globe.

Experienced.

"Have you made up your mind just what qualities you expect to find in a husband?" asked the matron.

"Why, of course," answered the maid.

"Too bad," commented the matron with a sigh.

"Why do you say that?" demanded the maiden.

"Oh, I always hate to see young girls disappointed," answered the matron.—Chicago Post.

Sandy's Retort.

The parish minister of C—— is a practical though not a cultured preacher. The other Sunday, when on his way home at the close of the afternoon service, he overtook Sandy Smart, the village half wit, slowly trudging along, and, being a bit of a wag, addressed him as follows:

"You've got an excellent pair of shoes on, Sandy; but, losh, man, they're sadly in need of blacking!"

"Aye, sir," readily replied Sandy. "They're like yer sermons—unco destitute o' polish!"—Dundee People's Journal.

Both Well Posted.

There is a story current in Washington of a charming girl whose partner said to her as in waltzing they just missed a statue of the Venus of Milo:

"We mustn't dance too near that or somebody will accuse us of breaking it."

The girl turned her lovely eyes on the statue. "Why," said she, "somebody's broken it already."

Something Just as Good.

Customer—Have you any scouring sand?

Grocer—No, we're entirely out of it.

Customer—Well, give me a half pound of your sugar. My tins have to be scoured today, no matter what it costs.—Harlem Life.

A Problem of the Drama.

It seems rather odd that actresses and singers cannot be wedded to their art without being divorced from their husbands.—Salt Lake Herald.

FOR SALE—A good bedroom suit. Call at this office.

Legal Notice.

State of Nebraska, } ss. In County Court.
Cass County,

In the matter of the adoption of Edwin Franklin Palmer, a minor child of James H. and Mattie C. Palmer.

To James H. Palmer and all other persons interested, notice is hereby given that Mattie C. Palmer has filed in said court her relinquishment of said minor, to the end that he may be adopted by Edwin A. and Mary E. Smith. You are further notified that Edwin A. and Mary E. Smith, on the 29th day of September, 1898, filed in said court their petition for the adoption of said minor, and that if you fail to appear in said court on the 1st day of November, A. D., 1898, at nine o'clock a. m., to contest the prayer of said petition, the court may grant the prayer of said petition and make such other and further orders and decrees as to the court may seem proper, to the end that said minor may be adopted by the said Edwin A. and Mary E. Smith.

Witness my hand and the seal of said court at Plattsmouth, Nebraska, this 11th day of October A. D. 1898. GEORGE M. SPURLOCK,
[SEAL] County Judge.

LEGAL ADVERTISEMENTS

Legal Notice.

To John Frederick Stull, Mrs. John Frederick Stull, Charles Vandeventer, Charles Miller, William H. Shafer, Mrs. Matilda C. Sharp, Mrs. Myra H. Scott, M. Blakney Sharp, Macon C. Sharp and Mrs. Mattie Lou Parsons, impleaded with Agatha Stull, et al:

You and each of you are hereby notified that on the 6th day of September, A. D. 1898, Anselmo B. Smith commenced an action in the district court of Cass county, Nebraska, against you, the object and prayer of which are to foreclose a certain mortgage executed on the 6th of February, A. D. 1888, by John F. Stull, since the decease of J. F. Stull, and on the northwest quarter of section two (2), and the north half of the southwest quarter of section two (2), and the west half of the northeast quarter of section two (2), and the north half of the northwest quarter of the southeast quarter of section two (2), all in township twelve (12), range thirteen (13), in Cass county, Nebraska. Said mortgage being to secure the payment of a note for $3,624.70 due on or before February 4th, 1893, and bearing 10 per cent interest from its date; there is due on said note the sum of $5,000 to Sept. 13th, 1898, and it is asked that the defendant's interests in said land be foreclosed junior and inferior to said mortgage claim and the said land sold to satisfy the same. The further object and prayer of said petition is to foreclose a certain land contract of date April 1, 1887, on all that part of government lot numbered three (3), of section six (6), in township twelve (12), range fourteen (14), in Cass county, Nebraska, lying west of the right of way of the B. & M. railroad, together with that part of said lot on the east side of said right of way lying northwest of the culvert on the curve at or near the sand point or bluff commonly described as "willow Hill." It is claimed there is due on said contract and because of taxes paid on said land to this day the sum of $[illegible], and said land is asked to be sold to pay the same. Plaintiff claims to own all the rights, property real and personal of said Oreopolis Company and to be entitled to foreclose said contract, etc. It is further asked that each and all of the defendants in said action be adjudged to have no interest in any part of said land, except subject to said mortgage and contract.

You are required to answer said petition on or before Monday, the 24th day of October, A. D. 1898, or your default will be entered and judgment entered accordingly against you and said land.

ANSELMO B. SMITH,
By his attorneys,
ALLEN BERSON AND JESSE L. ROOT.

Dated this 14th day of September, A. D. 1898.

Executor's Sale.

In the District Court of Cass county Nebraska. In the matter of the estate of Samuel A. Holbrook, deceased.

Under and by virtue of an order of license to sell the real estate hereinafter described made in the above entitled cause by Hon. Basil S. Ramsey judge, on the 30th day of July 1898, I will on the 29th day of October, A. D. 1898, at 10 o'clock A. M. at the south door of the court house in Plattsmouth, Cass county, Nebraska, offer for sale the northwest quarter of section twenty-three, and the northeast quarter of section twenty-three, and the east half of the northeast quarter and the southwest quarter of the northeast quarter of section twenty-two all situated in township twelve, range ten east 6 P. M. in Cass county, Nebraska, containing about 440 acres. These tracts of land will be offered separately, in the order mentioned subject to a lease which expires March 1st, 1900. The terms of said sale are cash, or one half cash, payable at the time of sale and the remainder in three equal annual payments in one, two and three years with interest at not less than six per cent at the option of the executor of said estate of Samuel A. Holbrook, deceased. If deemed for the best interest of the estate the executor may on the day of sale vary the terms herein set forth, so far as he may be warranted under the conditions of the order of court on file in this proceeding. A good and sufficient deed will be made to the purchaser on the payment of the purchase price and confirmation of sale. The right is reserved to refuse any and all bids. WILLIAM L. LOWELL,
Executor of the estate of Samuel A. Holbrook, deceased.

By R. B. WINDHAM, his attorney.

Dated this 4th day of October 1898.

Legal Notice.

In the District Court of Cass County Nebraska.

Luella E. Polk, Plaintiff,
vs.
T. J. Tatroe, Maggie A. Tatroe and Al. McClintic, defendants.

The defendants T. J. Tatroe, Maggie A. Tatroe and Al. McClintic will take notice that on the 7th day of July, 1898, Luella E. Polk, the plaintiff, filed her petition in the District Court of Cass County, Nebraska, against the defendants T. J. Tatroe, Maggie A. Tatroe and Al. McClintic, first and real names unknown, the object and prayer of which are to foreclose a certain mortgage executed by the defendants, T. J. Tatroe, Maggie A. Tatroe to Edwin Jeary, and then assigned to the plaintiff upon lots twenty-one (21) and twenty-two (22), village of Greenwood, Cass county, Nebraska, to secure the payment of two promissory notes for $50.00 and $48.00, dated December 1st, 1891, and due January 1st 1893 and September 1st 1893, that there is now due and unpaid on said notes and mortgage the sum of $[illegible] and interest from the first day of December, 1894, at the rate of eight per cent per annum, for which sum and interest the plaintiff prays for a decree of foreclosure and sale of said premises. You are required to answer said petition on or before the 14th day of November, 1898.

Dated this 4th day of October 1898.

LUELLA E. POLK,
By C. S. POLK, her attorney.

Sheriff's Sale.

By virtue of an order of sale issued by Geo. E. Houseworth, clerk of the district court, within and for Cass county, Nebraska, and to me directed, I will on the 5th day of November, A. D. 1898, at 11 o'clock a. m. of said day at the south door of the court house in the city of Plattsmouth in said county, sell at public auction, to the highest bidder for cash, the following real estate to-wit:

The west half (½) of the northwest quarter (¼) of section twenty-six (26) and the east half (½) of the northeast quarter (¼) of section twenty-seven (27) all in township twelve (12) range nine (9) east of 6 P. M. in Cass county, Nebraska, together with the privileges and appurtenances thereunto belonging or in anywise appertaining. The same being levied upon and taken as the property of Thomas Reece et al, defendants to satisfy a judgment of said court recovered by Lydia C. Sterling, plaintiff against said defendants.

Plattsmouth, Nebraska, Sept. 30, A. D., 1898.

WM. D. WHEELER,
Sheriff, Cass county, Nebraska.

C. S. Polk, attorney for plaintiff.

Administrator's Sale.

In the matter of the Estate of Charles Butler, deceased.

Notice is hereby given that in pursuance of an order of Basil S. Ramsey, Judge of the District Court of Cass county, Nebraska, made on the 27th day of August, 1898, for the sale of the real estate hereinafter described, there will be sold at the south door of the Court House, in the city of Plattsmouth, in said county, on the 8th day of October, 1898, at 11 o'clock, A. M., at public vendue to the highest bidder for cash, the following described real estate, to-wit: The southwest quarter (s w ¼) of section eight (8), township ten (10), range nine (9), Cass county, Nebraska.

Said sale to remain open one hour.

Dated this 13th day of September, 1898.

MARGARET S. BUTLER,
Administratrix of the estate of Charles Butler, deceased.

C. S. POLK, Attorney for Estate

Administrator's Sale.

In the matter of the Estate of John Cusack, deceased.

Notice is hereby given that in pursuance of an order of Basil S. Ramsey, Judge of the District Court of Cass county, Nebraska, made on the 3rd day of September, 1898, for the sale of the real estate hereinafter described, there will be sold at the south door of the Court House, in the city of Plattsmouth, in said county, on the 8th day of October, 1898, at 11 o'clock, A. M., at public vendue, to the highest bidder for cash, the following described real estate, to-wit: The west half (w½) of the southwest ¼ (s w ¼), of section six (6), township eleven (11), range nine (9), Cass county, Nebraska.

Said sale to remain open one hour.

Dated this 13th day of September, 1898.

N. H. MERKER,
Administrator, with will annexed, of the estate of John Cusack, deceased.

C. S. POLK, Attorney for Estate.

Legal Notice.

To Laura Ann Mills, John F. C. Mills, Wesley M. Williams and wife, Mrs. Wesley M. Williams, Olive A. Williams and Sidney S. Williams, non-resident defendants:

You, and each of you, are hereby notified that on the 8th day of September, 1898, Plattsmouth Lodge No. 8, Ancient Order of United Workmen, commenced an action against you in the district court of Cass county, Nebraska, the object and prayer of which are to quiet title in plaintiff and against said defendants in and to lot one (1), in block two (2), in the city of Plattsmouth, Cass county, Nebraska, and to bar and enjoin said defendants from having or asserting any title to or claim in said lot or any part thereof, and for equitable relief. You are required to answer said petition on or before Monday, the 31st day of October, 1898.

PLATTSMOUTH LODGE NO. 8, ANCIENT ORDER OF UNITED WORKMEN,
By their attorney, JESSE L. ROOT.

Legal Notice.

H. M. Bricker, first and real name unknown and Francis C. Faulkner assignee of the Connecticut River Savings Bank will take notice that the plaintiff, Francis N. Gibson, has begun an action in the District court of Cass county, Nebraska, entitled, Francis N. Gibson vs. Jacob Hursh et al, defendants, in which the above named parties are made defendants and that the object and prayer in said petition is to foreclose a mortgage on the west half of the northwest quarter of section 10, town 10, range 9 east of the 6th P. M. Said mortgage having been given by the said Jacob Hursh to Benjamin A. Gibson and for general relief and you are required to answer said petition on or before the 7th day of November, 1898. FRANCIS N. GIBSON, Plaintiff.

E. H. WOOLEY, Attorney.

Dated September 27, 1898.

A BOON TO MANKIND!

Dr. TABLER'S BUCKEYE PILE OINTMENT IN TUBES

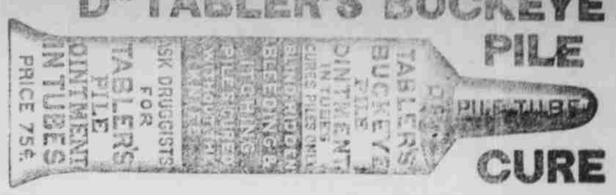

CURE

A New Discovery for the Certain Cure of INTERNAL and EXTERNAL PILES, WITHOUT PAIN.

CURES WHERE ALL OTHERS HAVE FAILED.

TUBES, BY MAIL, 75 CENTS; BOTTLES, 50 CENTS.

JAMES F. BALLARD, Sole Proprietor, - - - 310 North Main Street, ST. LOUIS, MO.

F. G. FRICKE & CO.

No Cheap Goods—

"Special Low Prices." We have been in the mercantile business in Plattsmouth for the past twenty-eight years and have established a reputation for....

The Best Goods at the..
..Lowest Possible Prices.

This is our motto, our invariable rule, and we do not propose to depart from it now. Our Spring stock is larger and more complete this year than ever.

We are sole agents in Plattsmouth for the celebrated "Black Cat" brand Triple Knee Stockings

Come in and see us and we will treat you right.

F. S. WHITE,
DRY GOODS AND GROCERIES

.. THE LEADERS ..
IN THE GROCERY TRADE
ARE
A. H. WECKBACH & CO.

THEY carry the largest and most complete line in Cass county. Everything fresh and new. They pay cash for our goods and give their customers the advantage of special discounts. A complete line of canned goods always in stock. The only place in the city where you can get all kinds of fresh Cheese. Call and see us.

A. H. WECKBACH & CO. Waterman Blk.

A BEACON OF HOPE

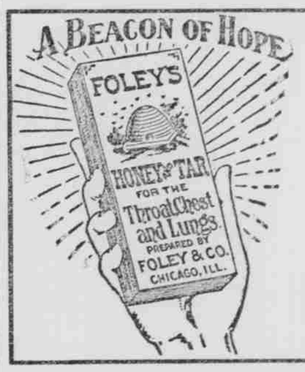

A FRIEND OF THE FAMILY.

FOLEY'S HONEY and TAR

IS THE

GREAT THROAT and LUNG REMEDY.

F. G. Fricke & Co.

THE SHERWIN-WILLIAMS CO.

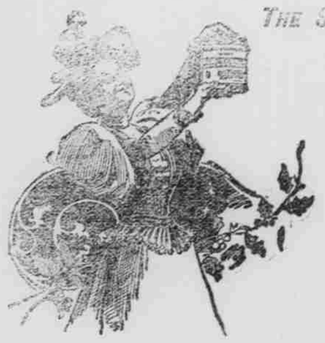

MAKE

PAINT

FOR

Houses,
Barns,
Floors,
Cupboards, Shelves,
Furniture,
Bath Tubs,
Buggies,
Farm Tools, Etc.

A special paint for each purpose, not one slap-dash mixture for all.

Not low priced, but highest grade at fair, honest prices. You know our reputation. We say these are the best paints made. You'll say so too after you have used them.

SOLD BY

F. G. FRICKE & CO.

WORMS! WHITE'S CREAM VERMIFUGE!
Most in Quantity. Best in Quality.
For 20 Years Has Led all Worm Remedies. EVERY BOTTLE GUARANTEED.
SOLD BY ALL DRUGGISTS.
Prepared by JAMES F. BALLARD, St. Louis.

F. G. FRICKE & CO.

RHEUMATISM

Permanently cured by using DR. WHITEHALL'S RHEUMATIC CURE. The surest and the best. Sold by druggists on a positive guarantee. Price 50 cents per box. Sample sent free on mention of this publication.

THE DR. WHITEHALL MEDICINE CO., South Bend, Indiana