The Plattsmouth Daily Herald.

VOL. 1 PLATTSMOUTH, NEBRASKA, MONDAY, APRIL 23, 1883. NO

ANNOUNCEMENT.

Having recently purchased the Drug Store of Dr. A. H. KELLER, I wish to announce to the citizens of Plattsmouth and vicinity that I have in Stock

A FULL LINE OF STRICTLY PURE DRUGS,

Paints, Oils, Varnishes,

PAINTER'S MATERIAL OF ALL KINDS.

A FULL LINE OF PERFUMERIES.

A COMPLETE STOCK OF BRUSHES.

Will Meet Any Competition in the Drug Line. Prescriptions Carefully Compounded.

I have come to Plattsmouth to stay and do a legitimate Drug business, and hope by fair dealing and living prices to merit a liberal share of patronrge.

Call and See Me. **Corner of Main and Third Streets.**

S. G. PERRY.

LUMBER.

RICHEY BROS.,

Corner Pearl and Seventh Streets,

—DEALERS IN ALL KINDS OF—

Lumber, Sash, Doors, Blinds,

MIXED PAINTS, LIME,

Cement, Plaster, Hair,

BUILDING PAPER.

Lowest Rates. Terms Cash.

OPERA HOUSE BLOCK.

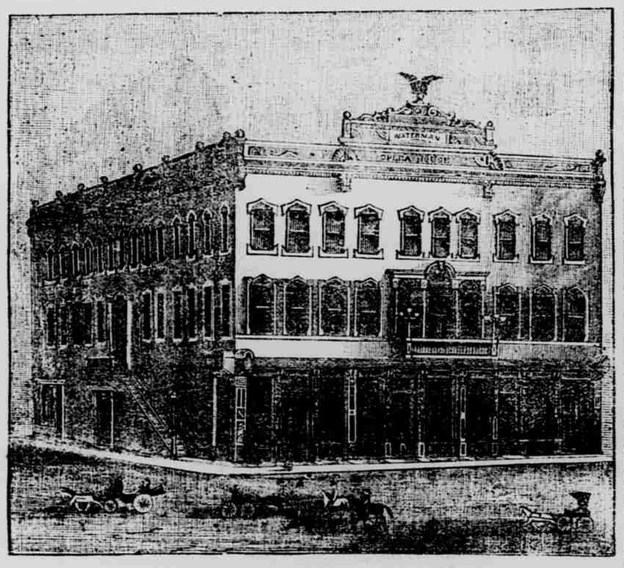

S. & C. Maver, OPERA HOUSE **CLOTHIERS,** —AND— **GENTS' FURNISHERS.**

Orders taken for WILSON BROS.' SHIRTS.

J. P. Young, POST OFFICE **News Depot,** STATIONERY, NOTIONS, CANDIES AND CIGARS.

James Pettee, MASON & HAMLIN **ORGANS** HENRY F. MILLER and DECKER BROS.' **PIANOS.**

P. B. Murphy, CENTRAL **RESTAURANT.** *Meals at All Hours.* **OYSTERS IN SEASON.**

BOARD by the DAY or WEEK.

P. J. HANSEN,

DEALER IN

Groceries, Crockery,

GLASS AND QUEENSWARE.

Also Choice Brands of Flour.

Agent for the German Fire Insurance Co., Freeport, Ill.; German Fire Insurance Co., Peoria, Ill.; Manhattan Life Insurance Co., New York.

Western Horse and Cattle Insurance Company, OF OMAHA.

Fire Insurance Policies Issued in the English and German Languages Steamship Tickets sold from and to Europe over the Hamburg-American Packet Co., and the North-German Lloyd. Agents for 100,000 acres of land on the Northern Pacific railroad in Dakota.

A. E Crittenden.

Complete stock of hardware, also a fine assortment of Agricultural Implements. The Deer goods a specialty.

SEEDS Our Large GARDEN GUIDE describing *Cole's Reliable Seeds* is Mailed Free to All. We offer the *Latest Novelties* in SEED POTATOES, Corn, Oats and Wheat, and the *Best Collection* of Vegetable, Flower, Grass and Tree SEEDS. Everything is tested. Address COLE & BRO., Seedsmen, PELLA, IOWA.

TELEGRAPHIC

FROM THE CAPITAL.

SMUGGLING ON THE RIO GRANDE.

What the Treasury Contains.

A 4 Cent Postage Stamp, Etc.

A NEW POSTAGE STAMP.

WASHINGTON, April 22.—There is some talk in the post office department about a new stamp to be of the value of 4 cts. When the regular letter rate is 2 cents it will be convenient to have a stamp of double that value for overweight letters. It is not proposed to drop the 6 cent stamp which bears the likeness of Abraham Lincoln; that will still be convenient for parcels and third class matter, and the demand for 6 cent stamps, used now mostly for overweight letters, suggests that 4 cent stamps will be wanted after the new rate goes into effect. Nothing will be done about the matter at present and the manufacture of new stamps will depend on public demand.

General Sherman gave a dinner last night in honor of postmaster general Gresham.

ILLINOIS FIVE PER CENT FUND.

The secretary of the interior has requested Attorney General Brewster to appear in behalf of the commissioner of the general land office in the mandamus proceedings inaugurated by the state of Illinois in the supreme court of the United States. This is an application for a mandamus to compel the government to allow that state five per cent of the net proceeds of the sales of public lands within the state, for which payment was made at the rate of $1.25 per acre in military land scrip.

PARTRIDGE GRANTED LEAVE OF ABSENCE.

United States minister at Peru, reported in person to the secretary of state and remained half an hour and departed for Baltimore. Partridge declined to say anything about his visit to secretary Frelinghuysen, and the state department officials will say nothing further than that a leave of absence had been granted Partridge upon his own application on the ground of ill health, but that he has not yet indicated how long he desires to be absent.

TREASURY FIGURES.

The statement of the United States treasurer shows gold, silver, United States notes in the treasury as follows: Gold coin and bullion, $186,392-250; silver dollars and bullion, $108,-782,491.

SMUGGLERS.

It is reported to the treasury department that smuggling is being extensively practiced on the Rio Grande river, and that a difference of opinion exists between the district attorney for the southern district of Texas and collector of customs at Brownsville, as to the authority of the officers of the latter to arrest persons detected in the act of smuggling. The question has been referred to the solicitor of the treasury for an opinion. The solicitor says he has no doubt that the officers have the same right to arrest offenders that they have to sieze smuggled goods, providing the arrest is not made on Mexican territory.

THE GARFIELD HOSPITAL.

The managers of the Garfield memorial hospital have purchased a piece of property situated in the suburbs of this city, at a cost of $37,000. The money to be realized from the soldiers' and sailors' orphan asylum property, which was donated to the Garfield hospital, will be devoted to the erection of a hospital building upon the land just purchased.

HOME AGAIN.

The president and Secretary Chandler and party arrived at 9:30 tonight. The president is in excellent health. The party was met at the depot by Secretary Frelinghuysen, Attorney General Brewster, and a large number of friends.

THE IOWA AMENDMENT NULL AND VOID.

A CIRCUS ATTACKED BY A MOB.

Freddie Gets Furious.

Miscellaneous.

CIRCUS MOBBED.

WILMINGTON, Del., April 22.—A special from Dover states that O'Brien's circus, Saturday, was attacked by a mob after the evening performance. The mob opened fire on the wagons on the way to the depot, accompanied by a guard of showmen. Eight or ten of the circus employes were shot, some seriously. Charles Henderson, one of the proprietors, was shot in the eye and head.

CHICAGO BASE BALL PARK.

CHICAGO, April 22.—The Chicago base ball park was thrown open for inspection yesterday afternoon, and it is declared to possess the finest appointments of any grounds in the country given up to the sport. The seating capacity has been increased to ten thousand, and accommodations for three thousand under cover has been provided. One of the extravagant features is the erection of a number of private boxes and stalls. Ten thousand dollars have been expended in improvements.

FIGHTING FREDDIE.

BALTIMORE, April 22.—Freddie Gebhardt, whose assiduous attention to the "Jersey Lily" have been so widely commented on, threatened to repeat his St. Louis experience last evening, by attacking John A. Shrever, a reporter of the Baltimore American. Shrever wrote up and published an account what purported to be an interview between Mrs. Langtry and himself, in the former's dressing room. Last evening Freddie approached Shrever, who was standing in the lobby, and in an abrupt manner wanted to know by what authority he had presumed to write such an interview, and Shrever finally admitted his card, which he had sent to Mrs. Langtry, had been returned, but she had been interviewed by an American reporter while on the train en route to Baltimore from Washington. Gebhardt characterized the whole matter of the interview as a lie, and remarked, "That he could whip a liar," and threatened unless retraction was made he would treat Shrever as he had treated Cunningham in St. Louis. He further threatens to publish a card over Mrs. Langtry's signature, denying the fact of the reported interview. The American this morning admits there was no interview with the reporter of the paper Thursday night, and whether that will satisfy Gebhardt remains to be seen.

THE IOWA AMENDMENT.

DUBUQUE, IOWA, April 21.—The decision in the amendment case was not filed until 5 o'clock this afternoon. The opinions are voluminous, the majority covering 84 pages of legal cap, and the minority, consisting of Judge Beck alone, covering 113 pages. The majority opinion is in harmony with that rendered at the first hearing, declaring the amendment null and void. The opinion of the court was delivered by Chief Justice Day. On the only new question raised in the argument for rehearing, that of jurisdiction, the court is positive that the courts are instituted for the purpose of adjudicating the acts of the legislature. The court says, a petition for a rehearing was presented in this cause and whole cases have been reargued by eminent counsel with much ability and research. In view of the great interest which has attached to this question, and of its public importance, it is deemed not only proper but necessary to examine with considerable fullness the leading points relied upon as necessitating a conclusion different from ths one reached in the foregoing opinion. It is asserted in the opinion for rehearing, that the judicial department of the state has not jurisdiction over a political question and cannot review the action of the fifteenth general assembly of the people in the matter of the adoption or amendment of the constitution of the state. This position practically amounts to this: That provisions of the constitution for its own amendment are simply directory and may be disregarded with impunity, for it is idle to say that these requirements of the constitution must be observed if departments charged with their observance are the sole judges as to whether or not they have been complied with. This proposition was advanced for the first time upon the petition for a rehearing, and if correct it is of course an end to the controversy.

BLANKS!

WARRANTY DEEDS
MORTGAGE DEEDS
CHATTEL MORTGAGES
QUIT CLAIM DEEDS
AND LEASES

Secure them at the

Plattsmouth Herald Office

Plattsmouth City Markets.

PROVISIONS, FRUIT, FEED &C. (RETAIL)

Reported by M. B. Murphy & Co.

Flour	$3.00 @ $4.50	per cwt.
Meal	$1.25	"
Bran	85 @	"
Chopped Feed	$1.25	"
Rye Flour	$2.00	"
Graham Flour	$3.00	"
Butter	20@25cts	per ℔
Cheese (part skim)	15	"
Cheese (full cream)	20	"
Sugar Cured Hams	17	"
Bacon	14	"
Shoulders	15	"
Dried Beef	15	"
Poultry	$4.50 @ 5.00	per doz.
Eggs	10 @ 12½ c.	"
Cabbage	60 c.	"
Choice Potatoes	45@50 ct.	per bu.
Sweet "	$1.80	"
Beets	75 cts	"
Onions	75 cts	"
Apples (winter)	1.00 @ $1.25	"
Sweet Cider	15c	per gal
Oysters, select	45@	per can
" Common	40	"

WESCOTT

Has ransacked the market for the nobbiest and best line of

CLOTHING.

We can show you all that is desirable, and don't forget that we will never be undersold.

Everything in

HATS,
SHIRTS,
GLOVES,
COLLARS,
CUFFS,
NECKWEAR,

Just received.

For right goods at right prices o to

C. E. Wescott,

The BOSS Clothier.

Rockwood Block.

NEW

FurnituRE StorE

HARRIS & UNRUH,

—DEALERS IN—

FURNITURE & COFFINS,

and all kinds of goods usually kept in a

FIRST CLASS FURNITURE STORE

Also, a very complete stock of Funeral Goods,

Metallic & Wooden Coffins Caskets, Robes, EMBLEMS, &c.

Our New and elegant hearse is always in readiness.

Remember the place, in UNION BLOCK, on Sixth Street, TWO Doors south of Cass County Bank.

Whear we may be found night or day.

HARRIS & UNRUH,

24t13 PLATTSMOUTH, NEB.

CITY HOTEL.

This beautiful three story brick structure, on lower Maid street, has just been finished and fitted up for the accommodation of

TRANSIENT CUSTOMERS,

— AND —

REGULAR BOARDERS,

EVERY THING NEW AND CLEAN

A Good Bar in connection with the House.

27tf. FRED GOOS, Propr.

TENDERLOIN Meat Market,

LAFE ONEIL, Prop'r.

Beef Mutton Pork Veal. Chickens. &c,

Constantly on hand.

Also, all kinds of GAME in season, and everything kept in a

FIRST-CLASS MEAT SHOP!

At lowest possible rates.

North Side Main St., bet. 4th and

52ly PLATTSMOUTH, NEB.