The Plattsmouth Daily Herald.

VOL. 1 — PLATTSMOUTH, NEBRASKA, MONDAY, MARCH 19, 1883. — NO. 19.

ALWAYS AHEAD!

BENNETT & LEWIS,

THE LEADING GROCERS!

Staple and Fancy Groceries

FRESH AND NICE.

"PERFECTION" GROUND SPICES.

AND THEY ARE GREAT.

"BATAVIA" CANNED GOODS,

Nothing ever sold [illegible] always [illegible]

THE DAYLIGHT STORE!

Full Line General Merchandise.
Full Line General Merchandise.

Always on Hand.
Always on Hand.

Bottom Prices for Cash.
Bottom Prices for Cash.

JOSEPH V. WECKBACH.

Job Printing!

The PLATTSMOUTH HERALD PUBLISHING COMPANY has every facility for tasteful

JOB WORK!

in every department.

Catalogues and Pamphlet Work,
LEGAL BLANKS,
AUCTION & BALL BILLS,
COMMERCIAL PRINTING,

In every department.

Our Stock of Blank Papers and materials is large and complete in quality and assortment.

ORDERS BY MAIL SOLICITED.

Plattsmouth Herald Pub. Co

THIS CELEBRATED AX FOR SALE BY

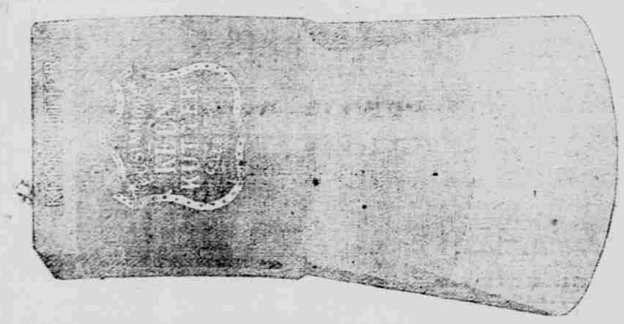

JOHNSON BROS.,

— DEALERS IN —

Hardware, Stoves and Tinware.

The best and most complete assortment in the city. In the ROCKWOOD BLOCK, two doors west of Carruths. CALL AND SEE US.

Subscribe for

THE DAILY HERALD!

OPERA HOUSE BLOCK.

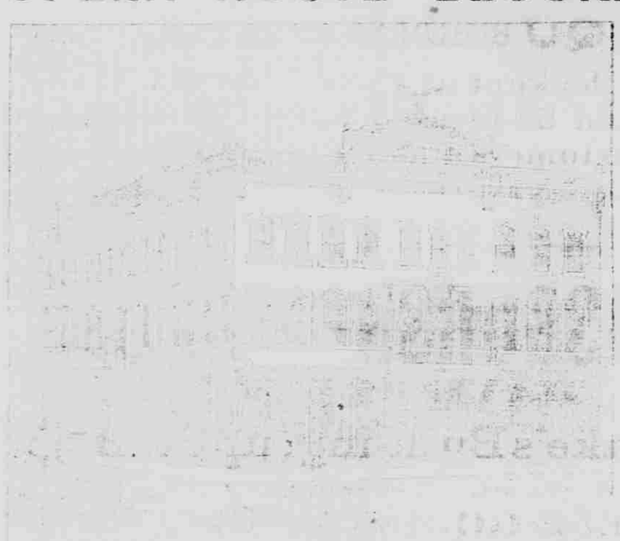

S. & C. MAYST,

J. P. YOUNG, News Depot,

James Potter, ORGANS

PIANOS.

P. B. Murphy, CENTRAL RESTAURANT.

Meals at All Hours.

OYSTERS IN SEASON.

LUMBER!

Richey Bros.,

COR. PEARL & 7th STS.,

Dealers in all kinds of

LUMBER, LATH, SHINGLES,
BRICK, LIME, CEMENT, PLASTER,
HAIR, STRAW BOARD, BUILDING PAPER,
LOWEST PRICES,

CASH.

Cass County Iron Works

WAYMAN & KIRBY, Prop'rs.

Plattsmouth Nebr.

DEALERS IN

IRON FRONTS, STEAM ENGINES,
AND CASTINGS.

Our facilities for [illegible] Iron Fronts, Steam Engines, Boilers, Horse Mills, are not surpassed in the West.

MACHINE REPAIRS [illegible] Our Machine Shop is fully equipped for all classes of work in iron.

Patronize Nebraska manufacturing. We duplicate all eastern prices, saving freight and time.

Parties building in any part of the State should write for our terms before contracting.

CASS COUNTY IRON WORKS

March 11th, 1882. PLATTSMOUTH, NEB.

A COMPLETE LINE

—OF—

HARNESS AND SADDLERY!

AT

J. G. CHAMBERS & SON.

Everything hand-made and warranted. Call in and see us.

NEXT DOOR WEST TO THE LATE FIRE.

TELEGRAPHIC

MISCELLANEOUS.

News of the New Nickle.

Swindles, Suicides, Desperadoes, Etc., Etc.

RICHMOND, Va., March 18.—Benjamin Bates, aged 49, suicided this morning. Shooting himself through the heart. He was grand nephew of Edward Bates, Attorney General in Lincoln's cabinet, and was head of the former large book house of Bates & Waddy Bros.

BLACK BUTTERS.

OSHKOSH, Wis., May 18.—A case of incendiarism has just been discovered in prominent circles here. Anna Westbrook, aged 16, married Cyrus Bostwick, colored, in the absence of her father, who disapproves. The father returned Saturday and discovered the fact. Bostwick was roughly divorced from his bride a few days after.

[illegible]

CHARLESTON, S. C., March 18.—On Sunday, in Clarendon county, Deputy U. S. Marshal Wilson arrested Dilmar white man and one colored man respectable and took them to Florence to await examination Tuesday. Wilson said the arrest was for election offenses. He would give the prisoners no more definite information. Bail was refused as the officer feared he would lose his prisoners.

A MAMMOTH SWINDLE.

INDIANAPOLIS, March 18.—A receiver has been appointed to take charge of the Marion Trust Company, located in this city. The firm has been in existence about one year, during which time nearly $200,000 were taken in and $50,000 paid out. The victims of the swindle number about 5,000. The average amount received from each is $40. It is not likely the concern will pay anything.

DESPERATE DEVILS.

SAN ANTONIA, Tex., March 18.—Two young men, sons of prominent stock men of this state, have been arrested here and have divulged the existence of a large gang of cattle and horse thieves. This band is said to be composed of the most notorious and desperate men in the state. Measures are being taken for their arrest. Stock men are taking great interest in the matter, but from the dangerous character of the gang their capture is expected to involve a good deal of blood-shed.

THE NEW NICKELS.

PHILADELPHIA, March 18.—Superintendent Snowden of the mint says orders for the altered design of the new five cent piece will not be ready for two or three weeks. The altered coin could not be issued till then. The nickels now in circulation will not be called in. Col. Snowden goes to New Orleans to investigate the circumstances connected with the issuing at the New Orleans mint of gold coin found below the standard by the assay commissioner, who reported it to the president.

[illegible] CORPORATION.

NEW YORK, March 18.—The anniversary of the Paris Commune in 1871 was celebrated by the Communists of this city [illegible] There was a large [illegible] all working men [illegible] with great enthusiasm [illegible] and [illegible] Henry George, said the Paris commune was a noble [illegible] humanity. The communes of the future will be established by a [illegible] of humanity and with a firm hand to wield the sword of destruction.

IOWA'S RIGHTS.

Ex-Governor Lowe, of Iowa, has notified the commissioner general of the land office that he will file with the United States supreme court on Monday next a petition for mandamus to compel the commissioner to state an account between the United States and the state of Iowa under the five per cent. clause of the act of March 2, 1845, which provides for the admission of the state into the union. The state claims 5 per cent. of the net proceeds of public lands disposed of by military warrant location, upon the estimated basis of $1.25 per acre, that being the face value of the warrant. It is understood the second section of the act of March 3, 1857, is mainly relied on by the state as authority for the right to claim an account. The attorney general has been requested to defend the commissioner.

NATIONAL NEWS.

The Health of the President.

Other Interesting Items.

THE PRESIDENT.

WASHINGTON, March 18.—The president has improved in health the last few days, but is not yet entirely recovered. He will not leave the city before Tuesday.

REDUCTION OF THE FORCE.

On account of the great decrease of orders for stamp printing for the internal revenue service, and consequent reduction of work at the bureau of engraving and printing, a reduction of the force has become necessary.

TROUBLE IN INDIAN TERRITORY.

Indian Agent Tuft, of Muskogee, Indian Territory, telegraphs to the commission of Indian affairs that unless troops are sent to Union Agency at once, there is great danger of a fight between the opposing factions of Creek Indians. The war department has been advised of the impending danger.

THE DAYLIGHT SAVING SCHEME.

The daylight saving scheme goes on with great difficulty [illegible] in consequence of the impossibility of [illegible] upon the law making it operative in the departments. [illegible] the city [illegible] yesterday [illegible] the [illegible] department [illegible] to pay people for service performed in actual cases of an urgent character, and saving of human life or property [illegible] entitled to remuneration.

DISTRICT ATTORNEYS AND MARSHALS.

Secretary Teller has rendered a decision in the matter of [illegible] over a year, ordering payment for fees to the New Orleans and Pacific railway or land granted the New Orleans, Baton Rouge and Vicksburg railroad company, the latter company having transferred itself to the former. The secretary officially decides that the transfer carries the government land grants with it, both for land already earned and to be earned. The president today approved the decision.

GENERAL FOREIGN NEWS.

A New American Church.

Cork Factory Burned, Etc.

DRESDEN, March 18.—Bishop Littlejohn laid the corner stone of a new American church here today. There was a large concourse present.

GENEVA, March 18.—An anarchist meeting was held here last evening, at which the existing social system was denounced as organized infamy.

LISBON, March 18.—The Bucknail cork factory burned. Loss, $500,000.

ST. PETERSBURG, March 17.—It is stated that Gen. Timsshell, ex-minister of the interior, has been arrested in connection with the defalcation of Makoff, who committed suicide recently.

DUBLIN, March 17.—Biggar arrived in Waterford yesterday to appear in court to answer the charge of uttering seditious language in a speech made last December. It is expected however, that the crown will apply for a change of venue in his case.

LONDON, March 17.—Lord Dunmore intends to propose at the present session of parliament motions in favor of legislation on behalf of Irish laborers, and for a large scheme of emigration in order to prevent a recurrence of the present distress in Ireland.

Plattsmouth City Markets.

[illegible]

Beef	[illegible]	[illegible]
Chickens	[illegible]	[illegible]
Chickens (spring)	[illegible]	[illegible]
Ducks	[illegible]	[illegible]
Geese	[illegible]	[illegible]
Turkeys	[illegible]	[illegible]
Butter, Creamery	[illegible]	[illegible]
Butter, Dairy	[illegible]	[illegible]
Butter, Packing	[illegible]	[illegible]
Eggs	[illegible]	[illegible]
Potatoes	[illegible]	[illegible]
Onions	[illegible]	[illegible]
Apples (winter)	[illegible]	[illegible]
Apples (green)	[illegible]	[illegible]
Cabbage	[illegible]	[illegible]
Cheese	[illegible]	[illegible]
Cranberries	[illegible]	[illegible]
Turnips	[illegible]	[illegible]
Parsnips	[illegible]	[illegible]
Beets	[illegible]	[illegible]
Onions	[illegible]	[illegible]
Apples (winter)	[illegible]	[illegible]
Sweet Cider	[illegible]	[illegible]
Oysters, select	[illegible]	[illegible]
Oysters, common	[illegible]	[illegible]

Notice to Teachers.

I will be at my office in Plattsmouth the first Friday and Saturday, and at Elmwood the second and fourth Friday and Saturday, and at Weeping Water the third Saturday of each month to attend to any school business that may be presented. CYRUS ALLEN, Superintendent.

Notice to Physicians.

Notice is hereby given that bids will be received at the office of the County Clerk, up to noon of the 2d day of April, 1883, for the medical attendance and furnishing of medicines for county charges and inmates of county Poor House and Jail for one year. The Commissioners reserve the right to reject any or all bids. By order of County Commissioners.

Witness my hand and official seal, this 6th day of March, 1883. J. W. JENKINS, County Clerk.

w5t15

Plattsmouth Telephone Exchange.

1 J. P. Young, residence.
2 Bennett & Lewis, store.
3 M. B. Murphy & Co., "
4 Rohner Stables.
5 County Clerk's office.
6 E. B. Lewis, residence.
7 J. V. Weckbach, store.
8 Western Union Telegraph office.
9 D. H. Wheeler, residence.
10 D. A. Campbell, "
13 R. B. Windham, "
15 Geo. Waymire, "
16 J. W. Jennings, "
17 W. S. Wise, office.
18 Morrissey Bros., office.
19 W. E. Carter, store.
20 G. W. Fairfield, residence.
21 M. B. Murphy, "
22 D. H. Wheeler & Co., office.
23 J. P. Taylor, residence.
24 First National Bank.
25 J. P. Young, store.
28 Perkins House.
29 R. W. Hyers, residence.
31 Journal office.
34 Missouri Pac. Co. office.
35 J. N. Wiles, residence.
36 S. M. Chapman, "
37 W. D. Jones, "
38 A. N. Sullivan, "
39 H. S. Palmer, "
40 W. H. Schmidt, assist. office.
41 Sullivan & Worley, "
42 A. W. Median, residence.
43 A. Fetter, residence.
44 C. M. Holmes, "
45 E. D. Bennett, residence.
46 Geo. W. Smith, office.
47 A. Moore, Herald.
48 J. N. Herron, residence.
50 H. B. Taylor, office.
201 C. V. Weckbach, residence.
202 Chapman Wright, "
203 W. H. Rehmeyer, "
204 Geo. S. Smith, "
205 E. B. Living, Jr., "
206 [illegible], "

The switch board connects Plattsmouth with Ashland, Omaha, Fort Crook, Council Bluffs, Pacific Junction, Glenwood and Richardsonville.

Proposals for Military Supplies.

[illegible]

Legal Notice.

[illegible]

Rodney Andrews, witness in lower court	1.50
Edward Wiles, witness in lower court	1.70
Henry Wright, witness in lower court	1.70
[illegible]	19.00
[illegible]	14.00
[illegible]	3.20
[illegible]	4.50
[illegible]	3.40
[illegible]	3.50
[illegible]	1.10
[illegible]	1.10
[illegible]	1.10
[illegible]	1.60
[illegible]	1.60
[illegible]	8.55
[illegible]	5.90
[illegible]	5.60
[illegible]	2.60
[illegible]	2.00
[illegible]	2.00
[illegible]	2.00
[illegible]	1.15
[illegible]	2.25
[illegible]	1.15
[illegible]	1.10
[illegible]	1.10
[illegible]	1.10
[illegible]	1.10

[illegible] J. W. JENKINS, County Clerk.

Legal Notice.

[illegible] JOHN WHITNEY.

For Sale!

N. E. ¼, Sec. 3, T. 12, R. 13.
S. E. ¼, Sec. 3, T. 12, R. 13.
S. W. ¼, Sec. 3, T. 12, R. 13.
and N. ½ N. W. Sec. 10, T. 12, R. 13.
E. ½ S. W. Sec. 34, T. 13, R. 13.
E. ½, Lot 10, Block 28.
" 3, " 59.
" 7 & 9, " 23.
S. ½, " 9, " 11.
Duke's Addition.

The above described farms are for sale on long time, with 7 per cent. interest. Apply to

R. B. WINDHAM,
d&tf Plattsmouth, Neb.