LLOYD'S OPERA HOUSE

ONE NIGHT ONLY

Saturday, February 15,

Grand Revival of Bartley Campbell's

THE WHITE SLAVE

Beautiful Play.

"Rags are Royal Raiment when worn for Virtues Sake.

PERFECTLY PRODUCED.

SEE Sale of Slaves at Big Bend. The Quadroon's Oath. Wreck of the Belle Creole. Rain storm of Real Water.

PRICES, 50 and 75 cents.

Local News in Brief.

DR. F. W. MILLER, GRADUATE DENTIST
Office over Streitz's Drug Store.

The Methodist ladies will hold a ten-cent valentine social at the home of Mrs. H. C. Langdon this (Friday) evening. The public is invited.

J. F. Harshfield says that he expects to remain in business in the building south of the Palace meat market, reports to the contrary notwithstanding.

The directors of the baseball association will hold a meeting on Tuesday evening of next week and will probably then definitely decide as to who shall constitute the team.

Miss Jennie Smith, who has been confined to the house for a month past with rheumatism, is not improving very rapidly. Her whole body is more or less affected.

The North Platte bowling team is doing extra practice work, and the members think they will give the Cheyenne team a warm reception in the games to be played here on the 22d inst.

Quite a number of North Platte people attended the funeral of the late M. J. Cronin at Grand Island yesterday. The local lodges of the B. of L. F. and the A. O. U. W., of which the deceased was a member, sent committees down.

Many cattle in this section are afflicted with mange, a larger number perhaps than usual. This is caused by a parasite, and though it does not prove fatal it results in cattle getting in bad physical condition.

WANTED—Lady clerk, one having experience preferred. Apply in person by Saturday night.
WILCOX DEPT. STORE.

Six candidates were initiated into the Woodmen lodge last evening, the work being performed by a team from Hershey. Following the ceremonies light refreshments were served.

There is at present a scarcity of office rooms in town, or at least ones suitable for those who desire offices. It is probable that the second floor of the Foley block will be re-arranged and several additional office rooms created.

W. A. Paxton of Omaha was in town Wednesday enroute to his ranch near Hershey from which in a day or two he will ship about twenty cars of fat steers to the Chicago market. This will leave about 200 head at the ranch yet to ship

I. A. Fort contributed another letter to yesterday's Omaha Bee in advocacy of a change of the homestead law giving the entryman the right to 640 acres instead of 160. Mr. Fort's efforts to create a sentiment in favor of this change is commendable.

There are about 360 cases on the docket for the term of court which convenes March 3d. The greater part of these, however, are foreclosure cases instituted by the county for the non-payment of taxes, and can be disposed of quickly.

City Marshal Patterson returned the early part of the week from a few days' visit in Denver. While there he met R. L. Graves, who is employed in the auditing department of the D. & R. G. Ry., and also Arthur Plumer who has been appointed superintendent of mines at Idaho Springs.

GOING TO FENCE?

We sell--

Baker Perfect Barb Wire painted per hundred..$3.80

Baker Perfect Barb Wire, galvanized, per hundred $4.10

Store open evenings until 8 o'clock.

Wilcox Department Store.

80c 80c 80c 80c 80c 80c 80c 80c 80c 80c 80c

EIGHTY CENTS COUNTS FOR ONE DOLLAR AT THIS

EXTRA SPECIAL

20 Percent Discount Sale

Daring this sale we will continue to show wonderful values in clothing; the first choice is worth being quick for. It is unnecessary to quote prices. It requires an examination to appreciate the genuine bargains we are offering in Men's Boys' and Childrens'

Fine Suits and Overcoats.

This opportunity will not come again this season. Every garment has the original price still on it. You get 20 percent off when you purchase.

Good Shoes sold Cheaply.

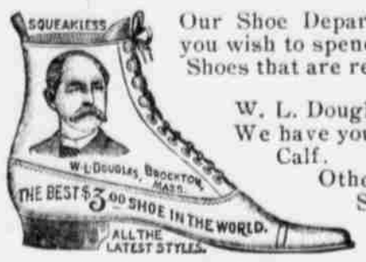

Our Shoe Department is the place to visit if you wish to spend only a little money to get Shoes that are really good. These are leaders:

W. L. Douglas $3.00 Shoe at this sale $2.40. We have your size in Enamel Calf or Box Calf.

Other special values in Men's Shoes at $1.60 to $3.20.

We Can Please You if You Give Us the Opportunity.

Star Clothing House.

80c 80c 80c 80c 80c 80c 80c 80c 80c 80c 80c

Geo. M. Carter went to Lincoln Wednesday morning to attend a banquet given by the Young Men's Republican Club of that city.

Mr. and Mrs. Ed Hauer leave Sunday for Terre Haute, Ind. Mr. Hauer will remain there ten days, while Mrs. Hauer will make an extended visit.

Mrs. M. Mickelson and daughter Garnet were the guests of Mrs. M. H. Douglas yesterday, having come down from Hershey to hear the Innes concert

The ninety-third anniversary of Lincoln's birth was observed in town by the closing of the Union Pacific shops and the display of old glory on a number of flag staffs.

It was expected that quite a number of out-of-town people would attend the Innes concert, but only a few were present. The snow storm just before dinner probably kept some country residents from coming to town.

For Rent or Sale.

Eighty acres, known as the Lockwood farm. Under irrigation. Write or apply to H. Schuff, Grand Island, Neb.

Joe Fillion came down from Cheyenne Wednesday and will visit his parents for a few days.

A service for men will be held at the Lutheran church this evening, to which all men are invited.

The proposed removal of the postoffice to the Odd Fellows' building is likely to result in a very warm fight, a number of men doing business near the present location of the office having sent in a remonstrance against removal. Congressman Neville has also been asked to use his influence against removal. The present room is inadequate to properly handle the mail, and so long as the proposed removal is for the efficiency of the service, no one can fault Postmaster Thomson for desiring more commodious quarters.

New Dental Parlors.

Dr. J. F. Shute will have his offices in the Hinman Block. He comes highly recommended and is a graduate of the Pennsylvania College of Dental Surgery.

High grade dentistry proficiently and scientifically done. Consultation and examination free.

A Pretty Party.

The party given Tuesday afternoon by Mrs. H. S. White and Mrs. Arthur McNamara at the home of the former was a prettily conducted function and proved a pleasant one for the fifty or sixty ladies present. The rooms were darkened, lights turned on and roses and carnations displayed in abundance, making a very pretty appearance. Among the entertaining features was a contest entitled "Questions of the Age," in which twenty questions were proposed, the last syllable of the answer word being "age." In this contest Mrs. W. J. Stuart correctly answered the greatest number and was awarded the prize.

Six young ladies served the refreshments which were very nicely prepared and served.

The affair was very smoothly conducted throughout and reflected very creditably upon the hostesses. Mrs. Schurman of Fremont was the guest of honor.

It will be four years tomorrow since the battleship Maine was blown up in the harbor of Havanna. How time flies!

Forty-seven Ranges Sold Since Aug. 1st.

That people appreciate good articles when they see them is attested by the fact that we have sold forty-seven Ranges since August 1st, and we are selling them right along. But Ranges are not all; our sales of Heating Stoves have been very large. This business only tends to show that we carry superior Stoves and Ranges and sell them at right prices.

E B WARNER,

THE BIG STORE.

RAILROAD NOTES.

Matt Welch yesterday resigned his position in the car repair gang.

Johnnie Dwyer writes this office that he is now working at Chillicothe, Ohio.

Two or three additional machinists were given work this week in the Union Pacific shops.

Traveling Passenger Agent Mellen of the Union Pacific, spent part of yesterday in town and went east with the Innes special.

Eleven carloads of fat sheep from Colorado were fed at the local stock yards a couple of days this week while in transit to Chicago.

The Innes band came in on four special cars attached to train No. 6 yesterday morning and went out last evening at 4:30 on a special train.

Herman Schroeder, late night foreman or the car repair gang, returned yesterday to Sidney. The night foremanship of the gang has been given to J. F. Ganson.

The Union Pacific is considering a plan to substitute automobiles for the stages now used to transport people from points on its lines to the Yellowstone and Yosemite parks.

Judge Baldwin transacted business in Lexington Wednesday.

Dr. J. F. Shute, who has been located at Gothenburg for a couple of years, has opened a dental office in the Hinman block and will devote four days a week to patrons in this city. Dr. Shute is a graduate of the Pennsylvannia College of Dental Surgery, which is a guarantee of his efficiency.

W. H. Sullivan and J. B. Toillion of Nichols marketed fat cattle in town yesterday.

Sam Funkhouser left yesterday for a visit in Champagne county, Ill.

Henry Schuff elsewhere advertises for sale or rent his irrigated farm in Nichols precinct.

Will Funkhouser and family of Lincoln are visiting friends in the vicinity of Hershey.

Mrs. Wm. Eves, Mrs. W. H Hill and I. E. Ware were among those who came down from Hershey yesterday to attend the Innes concert.

The funeral of M. J. Cronin was held at Grand Island yesterday forenoon at the Catholic church, and was largely attended by members of the M. W. A., A. O. U. W., A. O. O. P. and citizens generally.

N. Mackin has sold to E. E. Richards the west half of section 10, town 11, range 26, in Peckham precinct, for a consideration of fifty-three hundred dollars. The land lies close to the Platte river and is desirable for alfalfa growing.

In the lower grades of the public schools Valentine Day will be observed by opening a valentine box at the close of the afternoon session this evening. The young people anticipate much merriment through the exchange of these missives.

The J. T. card club was delightfully entertained Tuesday evening by Mr. and Mrs. A. Muldoon. This, we understand, was the closing meeting of the club for the season, and the members made it a special point to extract all the enjoyment possible out of it, and in this they were very successful.

A "Between Seasons" Sale of Shoes

This is our month to close out all thats left of the past seasons Shoes. All the odd pairs—styles with but part of the sizes left—in short the remnants, that are invariably left at the close of a season, have all been sorted out, and placed on tables, at a very liberal discount from regular prices. There are Shoes for Men; Shoes for Women; Shoes for Girls. Will you look them over? :: :: :: :: ::

Children's

Children's kid Shoes, button, at ..... $ .60
Children's kid Shoes, at ..... .75
Children's fine kid lace Shoes, at 1.00
Children's kid and calf Shoes, at 1.20

Women's

A liberal quantity—every pair a real bargain.
Kid lace Shoes, in good styles, at $1.65
Kid lace Shoes, in splendid grades, at 1.75
Fine Shoes in kid and calf leathers, at 1.95
Finest of welt sewed calf Shoes, late styles 2.30

Girls'

A large quantity of odds and ends in Girls' lace and button Shoes, at ..... $ .95
Girls' calf and kid lace Shoes, at 1.25
Very fine grade Girl's Shoes, good styles, at 1.45

Bargains in Men's Shoes

Not a pair of them but what are unusual value, at these prices.

Satin calf Shoes, at $1.35
Satin calf and colt skin Shoes 1.95
Fine kid and box calf Shoes 2.40

Selling Out Overgaiters and Leggings

Women's long Jersey half button Leggings, now ..... $ .95
Women's 10 button Overgaiters, now ..... .40
Girls' and Children's long Jersey Leggings, 80c and ..... .65

Women's

Heavy calf lace Shoes reduced to

$1.35

YELLOW FRONT SHOE STORE

GEO. M. GRAHAM, Mngr.

Men's

Grain buckle plow or work Shoes reduced to

$1.10

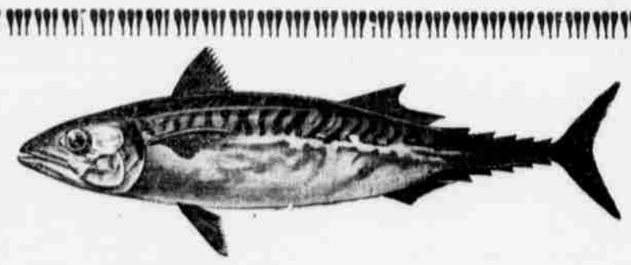

A Full Line of Fish

salt and canned, just received. Anything you want during LENT can be found at our store—clean and free from dirt.

Try a Can of SEAQUADS.

Just the thing for parties and lunches. A sea food relish. Something new. Only 15c a can.

Here is Paroposition You Cannot Allow to Pass Unnoticed.

Cut out the price list on Groceries advertised by our competitors and bring same to us. Pick out the goods you want and we will not only sell you a superior article for the same money, but will give you in addition to same one Rand-McNally Book Check for every 25c worth you purchase for cash. Limit of checks given at any one purchase 20 checks or $5 worth of goods

Harrington & Tobin.