BILL PROVIDES FOR 18 MILES PER HOUR

Representatives Stearns and Thomas will Push Bill Requiring Carriers to Rush Stock Shipments

Lincoln, January 29—The supreme court recently knocked out the Nebraska law which required railroads to transport live stock eighteen-miles-per-hour, holding that some of the provisions of the law are unconstitutional in that it required inpossible things of the roads and provided for no relief in cases of delays over which the roads had no reasonable control.

In order to remedy the position in which stock shippers have been placed since the law was held unconstitutional, representatives Frank Stearns of Scottsbluff and Lloyd Thomas of Alliance, will introduce a bill which it is believed will not be held in violation of the state constitution.

The bill, as drawn up, is as follows. It will probably be introduced in the House with but few changes:

A BILL FOR AN ACT TO REGULATE THE TRANSPORTATION OF LIVE STOC BL COMMON CARRIERS IN NEBRASKA AND TO PROVIDE FOR THE RECOVERY OF DAMAGES FOR THE VIOLATION OF THIS ACT.

INTRODUCED BY Representatives Frank Stearns of Scottsbluff and Lloyd Thomas of Box Butte Counties

BE IT ENACTED BY THE PEOPLE OF THE STATE OF NEBRASKA:

Section 1. Every person, firm or corporation operating a railroad as a public carrier of freight in Nebraska shall transport all live stock, received by said carrier for transportation, in car-load lots, from one point to another in this state, the entire distance between the initial point of receiving said stock to the point of its destination, within a period of time not exceeding one hour for each eighteen miles of main line, and not exceeding one hour for each fourteen miles of branch line over which the stock is transported, when and while the train in which same is transported shall contain more than five car-loads of live stock; and shall transport said live stock in car-load lots within a period of time not exceeding one hour for each twelve miles of main line and not exceeding one hour for each ten miles of branch line over which said stock is transported, when and while the trani in which the same is transported shall contain less than six car-loads of live stock. Provided, that the time actually and necessarily consumed in picking up, setting out, loading or unloading carloads of stock at stations, and the time consumed by it for watering and feeding said stock occasioned by the requirements of law, or order of the shipper, shall not be considered a part of the time in which shipments are required by this act to be made; but the burden of pleading and proving the time so consumed shall be upon the carrier.

Section 2. Said common carrier may select and designate three days in each week as stock shipping days on any of its branch lines not exceeding one hundred twenty-five miles in length. After giving ten days notice by publication of the days so selected and designated, said carrier shall be required to conform to the speed schedule in this act provided; upon its said branch lines, only upon the days so designated as stock shipping days.

Section 3. Any common carrier that fails or refuses to transport such live stock from one point to another in this state, within the time hereinbefore provided and fixed, shall be liable and pay to hte owner of such stock the sum of ten dollars per car for each hour it extends or prolongs the time of transportation thereof beyond the period so fixed and provided, as liquidated damages, to be recovered in an ordinary action as other debts are recovered. Provided, said carrier shall not be liable for such damages in cases where the delay is the result of causes over which it has no reasonable control; but the burden of pleading and proving that said delay was the result of causes over which it has no reasonable contro l shall be upon the carrier.

Section 4. A suit to collect the damages provided for by this act may be brought in any court having jurisdiction of the subject matter and parties; and if the plaintiff therein recover a judgment he shall also recover a reasonable attorney's fee for the services of his attorney in said suit, to be fixed by the court and taxed as costs in said action.

Section 5. This act is not intended to and shall not abrogate or abridge any of the common law rights or remedies of shippers; but any person injured by the delay of a common carrier in the shipment of live stock, in car-load lots, may elect to proceed under the provisions of this act or under the provisions of the common law.

Section 6. Whereas an emergency exists this act shall take effect and be in force from and after its passage and approval.

The Truth About Cancer

A valuable book giving a most comprehensive explanation of Cancer and its successful treatment without the knife will be sent free to anyone interested. Address O. A Johnson, M. D., Suite 528, 1320 Main St., Kansas City, Mo.—Adv. 1st wk—7780-31

Office supplies at The Herald office. Phone 340.

Are You the Man ?

For an Alliance General Agency of a high class Life Insurance Company?

Attractive opening for a resident of Alliance. Must be man of ability.

Personal producer—a man capable af securing agents and developing them into producers. Such a man can make an exceedinly liberal contract with

The Bankers Reserve Life Company

HOME OFFICE OMAHA, NEBRASKA

Public Stenographer

Alliance Herald Office

Work neatly and accurately done

PRICES: Two hours or less, 25c for each fifteen minutes or fraction thereof; more than two hours, 75c per hour. 119 Box Butte Avenue. Phone 340.

The Best Recommendation

The strongest recommendation any article may receive is a favorable word from the user. It is the recommendations of those who have used it that makes Chamberlain's Cough Remedy so popular. Mrs. Amenda Gierhart, Waynesfield, O., writes, "Chamberlain's Cough Remedy has been used in my family off and on for twenty years and it has never failed to cure a cough or cold." Obtainable everywhere.

LIVE STOCK PRICES AT SOUTH OMAHA

Cattle Market Steady to Strong; Moderate Receipts

HOGS $11.50--NEW RECORD

Fat Lambs Generally Steady—Values Not Quite As Good As the Latter Part of Last Week's High Close, Though. None Over $14.25 Early—Number of Sales at That Figure—Feeders Sharply Higher—Medium Weights $14.15. Old Sheep Steady, Too, if Anything, Stronger.

Union Stock Yards, South Omaha, Nebraska, January 30, 1917. The week opened out with a very respectable run of cattle, 350 loads, or about 9,200 head. Vigorous competition for the choice, weighty beeves and for the best yearlings created an active market for anything in these lines. The good to choice beeves sold readily at $10.60@11.00, and the fair to good 1,050 to 1,300-pound beeves went largely around $10.00@10.50. Supplies of she-stock were tolerably liberal and the good to choice grades at $8.00@9.00, were about steady.

Quotations on cattle: Good to choice yearlings, $10.50@11.50; good to choice beeves, $10.25@11.10; fair to good beeves, $9.75@10.25; common to fair beeves, $8.00@9.50; good to choice heifers, $7.75@8.75; good to choice cows, $7.50@8.25; fair to good cows, $6.50@7.50; canners and cutters, $5.50@6.50; veal calves, $8.00@11.00; bologna bulls, $6.00@7.00; beef bulls, $7.00@8.50.

The run of hogs here for Monday was just about normal, arrivals counting out 134 cars, or 9,500 head. Shippers took about their usual share, buying mainly the good lights and butchers on a 5@10c higher basis, and packers paid fully 5@10c higher figures for the butchers and heavy kinds. Bulk of the hogs sold at figures that were a big 5@10c higher, most of the sales landing at $11.00@11.40. Several loads of the best heavies reached $11.50, the top, and a new record for this market.

A liberal run of sheep and lambs showed up for Monday, receipts were estimated at 67 cars, or 16,000 head. Fat lamb trade was a little draggy at the start, but when traders got down to business it was at figures that were fully steady with the close of last week. Early sales brought nothing over $14.25, but quite a number of sales were made at that figure. Bulk of the desirable stuff brought $14.00 and better. Choice fall clipped lambs made a record of $12.50. Best ewes brought $10.25, while quite a bit of the better stuff sold upwards from $10.00.

Quotations on sheep and lambs: Lambs, good to choice, $14.00@14.35; lambs, fair to good, $13.50@14.00; lambs, clipped, $11.25@12.50; lambs, feeders, $12.50@14.15; yearlings, good to choice, $11.75@12.50; yearlings, fair to good, $11.00@11.75; wethers, fair to choice, $9.50@10.50; ewes, good to choice, $10.00@10.35; ewes, fair to good, $8.75@10.00; ewes, plain to culls, $6.00@8.50.

For a Bilious Attack

When you have a severe headache, accompanied by a coated tongue, loathing of food, constipation, torpid liver, vomiting of portly digested food and then bile, you may know that you have a severe bilious attack. While you may be quite sick there is much consolation in knowing that relief may be had by taknig three of Chamberlain's Tablets. They are prompt and effectual. Obtainable everywhere.

DOGS CAUGHT GRE YWOLF

Beatrice, Neb.,—A large grey wolf was killed a few days ago near the village of Tate by a pack of dogs belonging to Mr. Dotson. The animal weighed 70 pounds. Quite a number of wolves are reported in the vicinity of Tate, Liberty and Kinney, and several wolf drives have been held with but little success.

a bottle of Dr. King's New Discovery, in use over 40 years, and benefiting all who use it, the soothing pine balsam with tar heal the irritated air passages—soothes the raw spots, loosens the mucous and prevents racking the body with coughing. Dr. King's New Discovery induces natural sleep and aids nature to cure you. Adv—2

Quick Cold Relief

is usually found through the prompt administration of a mildly laxative, dispersive tonic—one that will scatter the inflammation, remove the waste, and help Nature to build up resistance.

Peruna is That Tonic.

Its action is prompt, usually very effective, and its use is without harmful effects. Every household should keep it at hand for this purpose, and every catarrhal sufferer should regularly use this reliable remedy.

The tablet form will be found very convenient. A tablet or two at the very beginning of a cold will frequently prevent its development, and these tablets may be taken regularly with beneficial results.

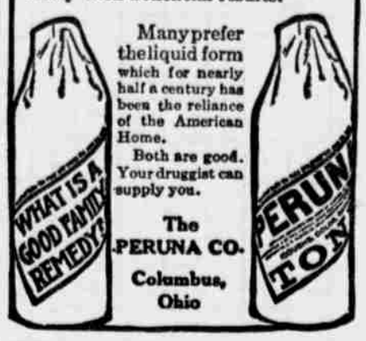

Many prefer the liquid form which for nearly half a century has been the reliance of the American Home.

Both are good. Your druggist can supply you.

The PERUNA CO. Columbus, Ohio

ENDORSE WILSON SPEECH

Resolution Introduced in Neb. House by Representative Thomas would Endorse Peace Moves

(From Omaha World-Herald)

Lincoln, Neb., Jan. 25.—The lower house of the Nebraska legislature precipitated itself in part—and prepared for further precipitation—into world's affairs when a resolution was offered today by Thomas of Box Butte county indorsing "in entirely" the peace plan proposed to the United States senate on Tuesday by President Woodrow Wilson.

Upon objection to its immediate consideration, this objection coming from republican members, the house laid the resolution over for two days. Its discussion and settlement will thereofre be taken up Monday, in all probability, as a Saturday adjournment will likely be taken this week.

The resolution sets out in a terse way the plan of the president, as follows:

Whereas, Our president, Woodrow Wilson, in his peace speech of January 22, 1917, delivered to the United States senate, has proposed that the Monroe Doctrine be made "World Doctrine," and that the great body of truth for which America has ever stood, that Jefferson and Lincoln taught, shall be written into the constitution of a federation of the world, and

"Whereas, If allegiance to this principle be accorded, it necessarily follows that a peace without victory a peace between equals, which will last and be a guaranty of equality of rights among nations, and

"Whereas, An acceptance of this principle insures a united, independent and autonomous Poland, and

"Whereas, That people living under governments of another faith purpose than our own shall be afforded inviolable security of life, worship, industrial and social development, and

"Whereas, It indicates certain politics necessary to make this principle practicable in Europe, and the orient, and

"Whereas, It insures that every nation shall have a direct outlet to the seas, either by by the cession of territory or the neutralization of right of way, and

"Whereas, It will establish the freedom of the seas, preventing further starvation blockades, insuring the lives of the innocent, frail and helpless against the monstrous crimes of war, and

"Whereas, It indicates the limitation of naval and military armaments and

"Whereas, That all nations must henceforth avoid entangling alliances which threaten the peace and safety of the world, and binds each of them to an undivided allegiance to the great alliance, pledged to guarantee the equal rights of all, now; therefore, be it

"Resolved, That the people of the state of Nebraska, in legislature assembled, do hereby indorse in entirely the peace speech of the president, and that the same is the spirit and expression of the whole people of this state."

(NOTE.—Because of the fact that the House adjourned from Friday until Tuesday afternoon the resolution will not be acted upon until probably Wednesday morning.)

NO MORE PENNY NEWSPAPERS

Chicago — Newspaper publishers who have been forced by hte price of news print paper to charge 2 cents for papers cannot hope to go back to the 1 cent rate, was a warning which a hundred or more newspaper publishers took home with them after a conference here with several manufacturers of print paper. The warning was offered by Alexander B. Smith, managing editor of the Abitibi Paper company of Iroquois Falls, Canada.

At the conference an informal meeting, the publishers and the paper manufacturers representing the American Newspapers Publishers' association and the print paper manufacturers association voted to appoint a committee to meet after the delivery of the report on the print paper situation next week by the federal trade commission to see if knowledge gained from the report does not point out a way to an adjustment of the problem of the high prices.

MR AND MRS SIDNEY DREW IN A SCENE FROM "A PERFECT DAY"

Mr. and Mrs. Sidney Drew, the famous Metro stars, are here shown in one of their best comedies of 1917. It is called "A Perfect Day." Mr. Drew, in the role of a tired business man, grows peevish once in a while, and his wife hits upon a great plan for constant happiness. Her plan is to be happy, no matter what happens. She tells hubby to try it. He does, and [illegible] evening to find the cook has quit, and the [illegible] other things have happened around the house. Wifey [illegible] but her husband just keeps on being [illegible] he displays the more distracted she [illegible]

Would You Buy $25 an Acre Land If It Cost You $12.50

Would you buy land in Box Butte county if you could get good land at a price? The Classified Columns of The Herald this week offer some real opportunities. Just think of it—there is a quarter section of land three miles from Berea that is owned by a non-resident and which is offered by a local real e state man at $12.50 an acre. Adjoining land has all sold for $25 an acre. This Classified advertisement will save you $2,000 if you take advantage of the opportunity.

Then there are 320 acres of Box Butte county land offered for sale to settle up an estate. The land is to be sold. The Classified Columns will tell you about it.

Something Good

Those who hate nasty medicine should try Chamberlain's Tablets for constipation. They are pleasant to take and their effect is so agreeable and so natural that you will not realize that it has been produced by a medicine. Obtainable everywhere.

OFFICER SHOT AT ESCAPING COAL THIEVES

Fremont, Neb.,—Two shots in the air failed to stop a fugitive who ran from the railroad yards when Officer Toles Wintersteen discovered men taking coal from a car. The officer then commenced shooting at the fleeing form aiming low so as to inflict only a minor wound. A little later he learned that he had shot Roy Claussen, aged twenty-one and that at 337 South H street. Claussen and the boy had taken refuge in his home two other companions, Joe and Ben Howard, were arraigned in police court. All were given light sentences in the county jail. Claussen's condition is not serious. Physicians removed the bullet from his foot.

CAPTURE ALLEGED AUTO THIEF

Seward, Neb.,—A man was arrested at Staplehurst who is wanted in connection with the attempted theft of an automobile belonging to Mr. Hilleyr, the druggist at Ulysses. The night watch at Ulysses discovered a fire in the outskirts of the village about 2 a. m. When he investigated he found two men who were heating water which they said was to be used in starting a Ford car which they insisted went dead on them. The night watch persuaded them to go and hunt a mechanic. While they were absent he discovered that the auto belonged to the local druggist. The man who was captured was followed by his tracks in the snow to Staplehurst where the arrest occurred. He is held in the Seward county jail awaiting Butler county officials. His alleged accomplice is still at large.

HUNTER SHOT IN EYE

Edgar, Neb.,—About 50 men and boys turned out to round up the wolves. Wolves were quite scarce, but one lone coyote was captured. Some careless hunter in his anxiety to hit the coyote failed to look beyond and shot toward some others. A stray shot hit Ralph Tucker in the corner of the eye, grazing the ball and going out through the skin at the outer corner.

John McCoy, M. D.
Offices and Hospital
Reddish Block Telephone 81

Necessary Secrecy.

"I witnessed a queer episode this afternoon," said the city cousin who was visiting in Wayoverbehind. "As I was strolling past an alley I heard, emanating from the open door of a barn, such peculiar sounds that I was moved to investigate. Peering in, I discovered a portly man standing on a box, sawing the air with elaborate gestures and at the same time shouting defiantly and whispering hissingly. And the strangest part was that he was not saying an intelligible word, but was uttering meaningless babble, like 'Hobbensy-gobbensy, shing, shang, tandigo poo!' and so on."

"Oh, that's Hon. Heck Hooper," replied the village cousin, "and that jibberish is a sort of a cipher. You see, he is running for the legislature and is practicing up a new speech which he expects to be a sockdolager. And he's afraid his opponents will steal his well-chosen words before he gets his oration down pat."—Kansas City Star.

Hint Brought Results.

The sexton of a certain church the other afternoon had conducted a party round the ancient edifice, and, despite dropping more than one "gentle 'int," it appeared as if the sexton was to go unrewarded.

In the porch the leader of the party paused a moment.

"I suppose," he said, "you've been here many years?"

"Forty," replied the old man, "an' it's a werry strange thing as whenever I'm a-showing a party out o' the porch they allus asks me that question or (with emphasis) the other."

"Indeed!" smiled the visitor. "And what may the other be?"

"What I calls question number two," replied the sexton, calmly, "is just this—'Samiwell, is tips allowed?' And Samiwell allus answers, 'Tips is allowed!'"

The hint was taken, as was the tip.

All the Fun Gone.

Edgar McPherson, J. M. Neblett and W. A. Glass left for a three days' fishing trip on Caney fork, near McMinnville, Tenn. Some of the edge was taken off the trip by a promise meanly and covertly obtained by John G. Ellis.

"Do one thing for me," he pleaded.

"Certainly," they solemnly agreed, crossing their hearts and bodies, for they felt sorry that the Ol' Man was left behind:

"It is this: Tell the truth when you come back about how many fish you caught and how big they were."—Hopkinsville (Ky.) New Era.

Old papers for sale at the Herald office. Papers are done up in bundles at five and ten cents a bundle.