

Paper Your Rooms Now

MAKE IT A PART OF YOUR CLEAN-UP AND PAINT-UP CAMPAIGN ON YOUR OWN PREMISES



There is nothing that contributes so much to the home at this season as clean, sweet, inviting rooms. Our stock of Wall Paper and Other Wall Coverings is satisfactory in range of designs and prices.

Tell Us Your Needs
F. J. BRENNAN

HARNESS

Hand made from best material. Outlast any factory made goods. Call and see. Harness repairing by experienced harness maker.

J. M. COVERT
At M. D. Nichols' stand, Alliance



DYE & OWENS Transfer Line

HOUSEHOLD GOODS moved promptly, and Transfer Work solicited.

Dray Phone 54

Residence phone 636 and Blue 574

FLOUR!

made in western Nebraska from wheat grown in western Nebraska. Housewives should use

GOLD LEAF HIGH PATENT

Sold in Hemingford by: C. A. Bulew, C. Lockwood, D. W. Butler, N. Frohnafel and B. E. Johnson.

Sold in Alliance by: A. D. Rodgers, Wm. Hamilton and Malery's.

FOREST ROSE HIGH PATENT

Sold in Hemingford by: C. A. Bulew, C. Lockwood, D. W. Butler, N. Frohnafel and B. E. Johnson.

SNOWDRIFT HIGH PATENT

Sold by L. H. Highland, Alliance.

We stand behind these high class brands of good flour. If you are not a regular user give them a trial.

HEMINGFORD ROLLER MILLS

A. M. MILLER, Proprietor

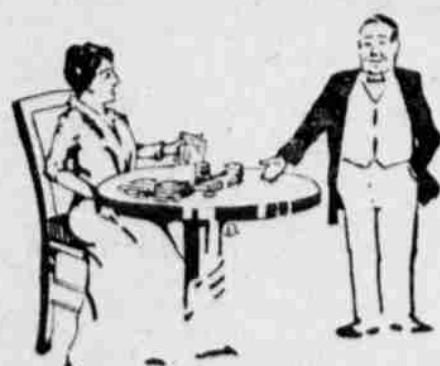

Pay Day at Home

is Settlement Day for the Family Bills.

No doubt, 80 per cent of your income goes to support your family.

What will happen when that income has stopped?

How will your wife manage without it?

Have you thought of that?

Life Insurance will provide the INCOME.

Have you provided the Life Insurance?

John G. Lewis

ALLIANCE, NEBRASKA

Manager for Western Nebraska

Security Mutual Life Ins. Co., of Lincoln, Nebr.

THE EIGHT HOUR DAY

Short Paragraphs on the Eight Hour Day, Issued by the Transportation Brotherhoods' Publicity Bureau.

There are no regular hours for freight train crews. They work when they are needed. They must remain within calling distance even when off duty, and just when they will be called to go out it is difficult to determine.

Freight cars have grown in length from 28 to 40 and 50 feet in the past twenty years, and where formerly it took 24 loads to make a train, it now requires from 50 to 100. One crew is now doing the work that formerly was done by three or four crews, and this one crew does not receive pay commensurate with the increased work.

Seventy-eight per cent of the freight malage in the Western territory is now operated on the 12 1/2 miles per hour speed basis, according to the railroads' own figures. If the shorter work day becomes operative on all roads it will make no more difference to any of them than it has to the roads that have already adopted it by agreement or operation.

Twelve and one-half miles per hour would get your freight over a 100-mile division in eight hours, and even that, in comparison with transportation such as automobiles and auto trucks, is not very fast service.

All earnings of railway employees in the United States go to the farmer and the merchant instead of Wall Street.

The physical and mental strain on train service employees compelled to work long hours is beyond comprehension by the average mind. Virtually all the accident and old-line insurance companies classify railroading as extra hazardous, many of them refusing to insure railroad train employees.

Railway train service employees are not paid a monthly salary, but are paid by the mile—they are pieceworkers, and their earning capacity is based upon the number of miles they are able to make. For the time they are required to lay away from home at the other end of their runs they receive nothing. Completing a 100-mile run away from home, they are required to wait for a train to make the return trip, sometimes from 12 to 22 hours, which costs them money for meals and living, while the upkeep of the home goes on just the same.

Mr. Farmer and Mr. Merchant: Do you realize that from eighty to ninety per cent of the engineers and trainmen employed on the railways of the United States are the sons of farmers, and that they are dependent upon the producers for their sustenance? These same employees, engineers, firemen, conductors, brakemen and yardmen, are citizens of your cities, own homes, pay taxes, and in all other ways help to support the communities in which they live.

Hon. Frank B. Willis, Governor of Ohio, says: "The man who toils will do more work and better work in EIGHT HOURS than in fourteen; it will mean greater ability, greater energy and greater enthusiasm for his work. Let us not forget the men whose hands are on the throttle, and those who have actual charge of the trains hurrying through the night to their several destinations."

CIVIL SERVICE EXAMINATIONS

The United States civil service commission announces examinations to be held in Alliance for the following positions, on the dates given:

June 7-9. Assistant examiner in patent office, salary \$1,500.

June 21. Assistant physicist, qualified in spectroscopy, male, salary \$2,000. General mechanic, male, salary \$1,400 to \$1,800. Assistant Biologist, male, salary \$1,600.

June 27. Clinical director, male, salary \$2,000. General mechanic, male, salary, \$720.

Full information regarding any of the positions above can be obtained from F. W. Hicks, local secretary at Alliance postoffice.

DRINK MORE WATER IF KIDNEYS BOTHER

Eat less meat and take Salts for Backache or Bladder trouble—Neutralizes acids.

Uric acid in meat excites the kidneys, they become overworked; get sluggish, ache, and feel like lumps of lead. The urine becomes cloudy; the bladder is irritated, and you may be obliged to seek relief two or three times during the night. When the kidneys clog you must help them flush off the body's urinous waste or you'll be a real sick person shortly. At first you feel a dull misery in the kidney region, you suffer from backache, sick headache, dizziness, stomach gets sour, tongue coated and you feel rheumatic twinges when the weather is bad. At least meat, drink lots of water; get from any pharmacist four ounces of Jad Salts; take a tablespoonful in a glass of water before breakfast for a few days and your kidneys will then act fine. This famous salt is made from the acid of grapes and lemon juice, combined with lithia, and has been used for generations to clean clogged kidneys and stimulate them to normal activity, also to neutralize the acids in urine, so it no longer is a source of irritation, thus ending bladder weakness.

Jad Salts is inexpensive, cannot injure; makes a delightful effervescent lithia-water drink which everyone should take now and then to keep the kidneys clean and active. Druggists here say they sell lots of Jad Salts to folks who believe in overcoming kidney trouble while it is only trouble.

MOTHER NATURE MAKES HER GIFT

Compounds in Her Laboratory Ingredients for the Master Medicine, Tanlac

Of all the ailments that afflict humanity, chronic dyspepsia probably is the most common. Its causes and characterizations are many. Skilled specialists have been unable to cope with this almost universal malady, but Mother Nature, who, after all, is the ideal physician, in combination with skill in chemistry, has compounded in her inexhaustible laboratory a marvelous remedy for this trouble.

A lecturer would use hours to describe the sufferings that dyspepsia brings. Dyspeptics become listless, then morbid, are melancholy over little things, have whimsical ideas, perhaps "grouchy" is a better word, aside from the nervous physical suffering, and, with appetite gone, sleep fitful, dizzy spells and nausea frequent, life hardly seems worth living.

Tanlac seems to almost instantly check this distressing condition, and to restore a healthy, normal appetite, bring good, restful sleep, and banish that tired, nervous feeling—in short, to restore the stomach to the habit of doing a full day's work and doing it well.

Tanlac is now being introduced in Alliance at the Harry Thiele store, where it is being explained daily to scores of men and women.

ATTENTION, DRUGGISTS
An exclusive Tanlac agent is wanted in every Nebraska town. For particulars address Agency Department, Cooper Medicine Co., Dayton, Ohio.

If you want to build a home see J. C. McCorkle and get the money.

PROFITABLE FEEDING

State Farm Made \$1,106.44 on Cattle Feeding Experiment—Sixty Cattle Fed at Farm.

A net profit of \$1,106.44 was made on the sixty cattle in the recent feeding experiment just closed at the agricultural experiment station. Two lots of ten each brought \$9.75, the highest price ever paid at the Omaha yards during the month of May. The average net profit per steer of the entire number was \$18.44.

The average net profit of the different lots without considering the work was as follows: Lot 1, fed shelled corn and alfalfa hay, \$14.83; Lot 2, fed ground corn and alfalfa hay, \$14.39; Lot 3, fed shelled corn, cottonseed meal and alfalfa hay, \$16.78; Lot 4, fed shelled corn, alfalfa hay and cottonseed meal during the last six weeks, \$13.01; Lot 5, fed shelled corn, alfalfa hay and silage, \$10.93; Lot 6, fed shelled corn, alfalfa hay, silage the first four weeks, Tarkio molasses feed the last fourteen weeks, \$11.05.

The following was the net profit of the different lots including the pork: Lot 1, \$18.42; Lot 2, \$15.31; Lot 3, \$20.61; Lot 4, \$19.45; Lot 5, \$17.74; Lot 6, 19.51. From this it will be seen that Lot 3 gave the highest net profit both with and without the pork.

The selling prices of the different lots was as follows: Lot 1, \$9.65; Lot 2, \$9.65; Lot 3, \$9.75; Lot 4, \$9.60; Lot 5, \$9.50; Lot 6, \$9.75.

HEAR WITHOUT EARS

Police and Detectives Are Using Lip Reading in Place of the Dictagraph

Thousands of deaf people are today throwing away all hearing devices and enjoying all conversation. This method is easily and quickly acquired thru our system. Absolutely the only thing of its kind in the country. Our proposition is entirely original. We guarantee results, it will amaze you. Cost is trifling. See what New International Encyclopaedia says on Lip Reading. Hundreds of people with normal hearing are taking up Lip Reading for the many additional benefits gained. You can understand what the actors are saying in the moving pictures. You can understand what people are saying just as far away as you can see them. The eye understands beyond the range of hearing. Send no money, but mention this paper and state whether or not you are deaf. All particulars will be sent you absolutely free and with no expense to you. Address School of Lip Language, Kansas City Missouri.

DRY PETITIONS FILED

Petitions from Box Butte County Contained 701 Names of Voters—67,462 in State

The initiative petitions, asking that the prohibitory amendment be submitted at the November election, contained 67,462 names from over the state, and were filed recently. 701 of these signers were from Box Butte county. 580 gave their address as Alliance, 77 outside of the city corporate limits and 503 inside the corporate limits. There were 51 petitions circulated in Alliance by 35 circulators.

Real Estate, Loans and Insurance. **F. E. REDDISH**, Reddish Block. 15-1f-6727

Rats Don't Eat Safe Home Matches

Rats don't eat Safe Home Matches. They can't be made to eat them. That's been proved. Safe Home Matches are made of ingredients which, although non-poisonous, are obnoxious to rodents. Safe Home Matches light easily, but not too easily. They are safe—safe and sure. Sticks are extra long—extra strong. They cost no more than other brands of matches.

5c. All grocers. Ask for them by name.

The Diamond Match Company



Modern Home Planning

Don't waste your time and tax your temper trying to figure out your building problems. If you are thinking of building—whether it's a house, barn, garage or poultry house—come in and see us.

Building Plans—Material

We can show you building plans for all kinds of buildings for both farm and town purposes. And we can give you ideas and suggestions that may save you considerable money.

We can supply all kinds of building material at rock bottom prices and will gladly furnish estimates.

FOREST LUMBER COMP'Y

NEW PASSENGER SERVICE

BETWEEN—CASPER, DOUGLAS, THE NORTH PLATTE VALLEY, AND OMAHA, CHEYENNE AND DENVER. COMMENCING JUNE 4th, 1916.

EASTBOUND No. 32 leaves Casper 2:55 p. m., Douglas 4:28 p. m., arrives Omaha 2:50 p. m., Cheyenne 11:25 p. m., Chicago second morning.

WESTBOUND No. 31, from Alliance at 1:00 p. m., in connection with No. 9-43 from Omaha at midnight (Omaha-Casper sleeper ready 10 p. m.); from Denver 8:00 a. m., from Cheyenne 1:15 p. m., arriving Douglas 8:15 p. m., Casper 9:50 p. m. THROUGH STANDARD SLEEPERS BETWEEN CASPER, DOUGLAS AND OMAHA WENDOVER AND ALLIANCE. DINING HALL AT WENDOVER OPERATED BY THE BURLINGTON COMMISSIONARY DEPARTMENT. DINING CARS EAST OF ALLIANCE.

Additional daily-except-Sundays trains between Morrill and Bridgeport; westbound from Bridgeport at 9:45 a. m.; east bound from Morrill at 12:10 noon, with connections from and to the line south of Bridgeport. For full particulars see new Burlington folders. **J. KRIDELBAUGH**, Ticket Agent, Alliance, Nebr. **L. W. WAKELEY**, GENERAL PASSENGER AGENT, 1004 Farnam Street, Omaha, Nebr.



"Stop that headache! It's stopping your work"



Pain and Ill Health rob you of all your efficiency.

DR. MILES' ANTI-PAIN PILLS

quickly relieve Pain, but at the same time, when over-work or nervousness is the cause,

Dr. Miles'

Restorative Nervine should be used to relieve the cause.

IF FIRST BOX, OR BOTTLE, FAILS TO BENEFIT YOU, YOUR MONEY WILL BE REFUNDED.

SEVERE HEADACHE. "I once had terrible headaches and feared La Grippe. I could not attend to my work. I took some of Dr. Miles' Anti-Pain Pills and the pain was quickly gone. Then I started using Dr. Miles' Restorative Nervine and the trouble vanished completely and I felt well and active once more."
HENRY FARNHAM, Spring Valley, Minn.