

# Political Announcements



**LOYD C. THOMAS**  
Candidate for Democratic nomination for state representative from the 73rd district  
Primaries April 18, 1916  
If nominated and elected my time will be given to serving in the interest of western Nebraska. I believe that I know the needs of Box Butte and Sheridan counties and that I have the ability to serve the citizens of these counties in an efficient manner. Your support at the coming primaries is respectfully solicited.

## POLITICAL ANNOUNCEMENT



**W. G. ZEDIKER**  
Candidate for Republican nomination for the office of Sheriff of Box Butte County Primary election, April 18, 1916. The support of the Republican voters is respectfully solicited.



**FRED H. MOLLERING**  
Candidate for nomination for COUNTY TREASURER District No. 1 Primaries April 18, 1916. Your support will be appreciated.



**CALVIN M. COX**  
Candidate for nomination for SHERIFF OF BOX BUTTE COUNTY Primaries April 18, 1916. I respectfully solicit your support.

For Representative 73rd Dist.  
I hereby announce my candidacy for State Representative on the republican ticket, from the 73rd District, comprising Sheridan and Box Butte counties. My long residence in the District enables me to be conversant with the needs of the people, and if successful will pledge most loyal service to my constituency. I will appreciate your support.

**E. C. SWIGERT,**  
Gordon, Nebr.



**W. R. HARPER**  
Candidate for nomination of REPRESENTATIVE, 73rd District Republican Primaries April 18, 1916  
Your support is respectfully solicited.



**W. S. RIDGELL**  
State Fire Commissioner  
Candidate for State Railway Commissioner  
Democratic Ticket  
Primaries, April 18, 1916  
Your support will be appreciated.



**GEORGE F. SNYDER**  
Candidate for the Democratic nomination for the office of County Clerk of Box Butte County Primaries April 18, 1916. Your support will be appreciated.



**F. W. IRISH**  
Candidate for nomination of County Treasurer  
Republican Primaries  
April 18, 1916  
Your support solicited and appreciated.



**KEITH NEVILLE**  
Democratic Candidate for Governor  
Born and reared in Nebraska. Stands for a constructive rather than an experimental program. His election will mean a continuance of clean, business-like and efficient executive administration.



**REPRESENTATIVE 73rd DISTRICT**  
I hereby announce that I am a candidate for the nomination of Representative 73rd District, comprising Sheridan and Box Butte counties, subject to the electors of the Democratic party at the Primaries to be held April 18th, 1916. Your support will be appreciated.  
**ARTHUR E. CLARK,**  
Gordon, Nebraska.



For County Clerk  
I hereby announce that I am a candidate for the Democratic nomination for County Clerk of Box Butte county, subject to the will of the voters at the Primaries to be held Tuesday, April 18, 1916. I will appreciate your vote.  
**GEORGE FLEMING.**



**EDWARD MABIN**  
Candidate for nomination for the office of SHERIFF OF BOX BUTTE COUNTY Republican primaries, April 18, 1916. I will appreciate your support. Have lived in Box Butte county thirty-one years and if nominated and elected will fill the office to the best of my ability.

## CANDIDATE FOR ASSESSOR

**W. G. Zediker Announces Candidacy for Republican Nomination for County Assessor**

I hereby announce that I am a candidate for nomination on the Republican ticket for county assessor of Box Butte county, subject to the approval of the voters at the primary election to be held on April 18. If nominated and elected I will do all I can to get a more uniform assessment throughout the entire county. Some men are assessed too high and some too low. Some not at all. Equality is the only true basis of taxation.

I located in Box Butte county, twenty miles north of Alliance, twenty-seven years ago this fall. I have held the office of precinct assessor the most of the time during the last twenty years and I am familiar with the revenue laws of the state.

I will appreciate your support at the primaries.

**W. G. ZEDIKER.**



**LEE BASYE**  
Republican Candidate for Re-election to the Office of County Attorney  
Graduate of Alliance Schools and University of Nebraska, College of Arts and Sciences and College of Law.  
Vote for an honest and economical administration of Justice. Do I not deserve re-election? YOU BE THE JUDGE.



FOR SHERIFF  
I hereby announce that I am a candidate for the nomination for Sheriff of Box Butte County, subject to the decision of the voters at the Democratic Primaries to be held Tuesday, April 18, 1916. I will appreciate your support.  
**ARTHUR A. RALLS.**



I wish to announce that I will be a Republican candidate for nomination of County Clerk at the primaries April 18, 1916. Your support will be appreciated.  
**W. C. MOUNTS.**

**W. O. BARNES**  
Candidate for Nomination of SHERIFF BOX BUTTE COUNTY Republican Primaries April 18, 1916  
I respectfully solicit your support

**L. A. BERRY**  
Candidate for Nomination for COUNTY JUDGE BOX BUTTE COUNTY Primaries April 18, 1916  
Your support will be appreciated



CANDIDATE FOR SHERIFF  
I hereby announce my candidacy for sheriff of Box Butte county on the Republican ticket at the primaries on April 18, 1916. My long residence of twenty-four years in the county enables me to fill the wants of the people. Your vote is appreciated.  
**NORBERT FROHNAPFEL.**



**MISS OPAL RUSSELL**  
Candidate for Democratic nomination for County Superintendent of Box Butte County Primaries, April 18, 1916  
I will appreciate your support

**MCKELVIE FOR GOVERNOR.**  
He Will Win.

The candidate for governor who at this time is generally looked upon as a sure winner is S. R. McKelvie, publisher of the Nebraska Farmer. He is



young and active, clean and honorable knows from a lifetime spent in the state what the needs of the state are, has an exceptional record as a successful business man, has a splendid record as legislator and lieutenant governor, and he has made a clean, high class campaign which should command the respect of all thoughtful voters. These are some of the reasons why he is generally referred to as The Popular Candidate.

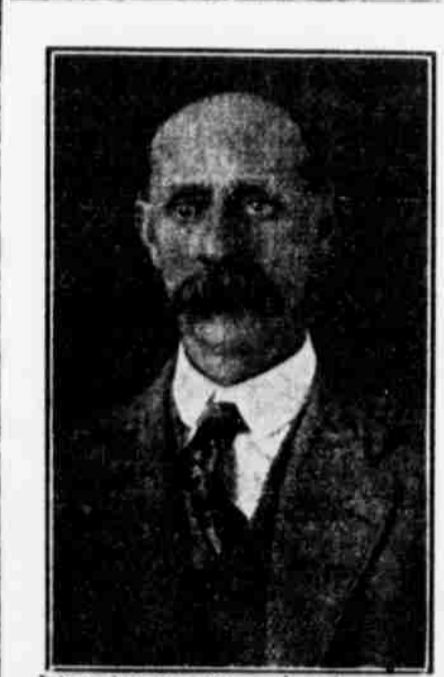

I hereby announce that I am a candidate for the office of County Treasurer, subject to the decision of the Democratic Primaries, April 18, 1916  
Your support will be appreciated.  
**A. H. GROVE.**

**ROBERT A. BALL.**  
I hereby announce my candidacy for the office of County Clerk, subject to the decision of the Republican Primaries, April 18, 1916. From a pioneer Box Butte family; feel qualified for the position and entitled to it. I will appreciate a boost.  
**ROBERT A. BALL.**

**JOE L. WESTOVER**  
Candidate for Democratic Nomination for COUNTY ATTORNEY OF BOX BUTTE COUNTY Primaries April 18, 1916  
Your support is respectfully solicited

FOR COUNTY SUPERINTENDENT  
I wish to announce that I will be a candidate for the republican nomination for County Superintendent of the primaries, April 18. I have been connected with the Alliance city schools for several years past in the capacity of teacher. I respectfully solicit the support of the voters.  
**MARY A. ROBERTSON.**

CANDIDATE FOR COUNTY ASSESSOR  
Having filed for the Republican nomination for county assessor I will appreciate the support of the Republican voters at the Primaries, April 18, 1916.  
**E. P. SWEENEY.**

**JOHN BURNS**  
Candidate for the Nomination of SHERIFF OF BOX BUTTE COUNTY Democratic Primaries April 18, 1916  
Your support is respectfully solicited

FOR COUNTY ATTORNEY  
I hereby announce my candidacy for the nomination for County Attorney of Box Butte County subject to the will of the voters at the Republican Primary April 18.  
**ROBERT O. REDDISM.**



Candidate for COUNTY COMMISSIONER  
I have filed for the nomination for county commissioner for the First District of Box Butte county, subject to the will of the voters at the primaries on April 18. Have been a resident of the county over thirty years. Your support will be appreciated.  
**ANTON UHRIG.**

**HARRISON C. PALMER**  
CLAY CENTER  
FOR  
**Supreme Judge**

PROFESSIONAL EXPERIENCE:  
Admitted to practice 1895.  
Member of American Bar Association.  
Probate Judge of Clay County for twelve years.  
No case appealed from his court has ever been reversed in Supreme Court of Nebraska.

LEGISLATIVE RECORD:  
Active in securing the passage of the Insurance Code Bill, Workmen's Compensation Act, County Telephone Bill and other reform measures.

"THE PEOPLE'S CANDIDATE"  
A lifelong experience as a farmer, teacher, lawyer, legislator and judge makes him truly "The People's Candidate."

**ARE YOU GUILTY?**

A FARMER carrying an express package from a big mail-order house was accosted by a local dealer.  
"Why didn't you buy that bill of goods from me? I could have saved you the express, and besides you would have been patronizing a home store, which helps pay the taxes and builds up this locality."  
The farmer looked at the merchant a moment and then said:  
"Why don't you patronize your home paper and advertise? I read it and didn't know that you had the stuff I have here."

**MORAL—ADVERTISE**